

State of Minnesota
Department of Public Safety
Minnesota Crime
Information
2005

Revised Version



Bureau of Criminal Apprehension
Criminal Justice Information Systems
Uniform Crime Report

MINNESOTA DEPARTMENT OF PUBLIC SAFETY



Office of the Commissioner

445 Minnesota Street • Suite 1000 • Saint Paul, Minnesota 55101-5100
Phone: 651.296.6642 • Fax: 651.297.5728 • TTY: 651.282.6555
www.dps.state.mn.us

July 1, 2006

Alcohol
and Gambling
Enforcement

ARMER/911
Program

Bureau of
Criminal
Apprehension

Driver
and Vehicle
Services

Homeland
Security and
Emergency
Management

Minnesota
State Patrol

Office of
Communications

Office of
Justice Programs

Office of
Traffic Safety

State Fire
Marshal and
Pipeline Safety

The Honorable Tim Pawlenty
Governor of the State of Minnesota
And Members of the Legislature
State Capitol Building
Saint Paul, Minnesota 55155

Dear Governor Pawlenty:

The Department of Public Safety, Bureau of Criminal Apprehension is pleased to submit the *Minnesota Crime Information-2005* report for your review. This report is in accordance with Minnesota State Statute 299C.18.

In 2005 Minnesota recorded a 2.6% increase in Part 1 crimes. The violent crimes (murder, rape, robbery and aggravated assault) increased 11.5% and property crimes (burglary, larceny, motor vehicle theft and arson) increased 1.8%.

This report provides statistics to law enforcement, members of state government and the general public for their use in analyzing crime in Minnesota. In addition, the data has been submitted to the Federal Bureau of Investigation's Uniform Crime Reporting Program.

These statistics have been compiled from data submitted by the Minnesota police and sheriffs. Their continued contributions allow the BCA to provide what is currently the most comprehensive picture of crime in Minnesota.

Sincerely yours,

Michael W. Campion
Commissioner



State of Minnesota Minnesota Crime Information - 2005

Michael W. Campion
Commissioner
Minnesota Department of Public Safety

Linda S. Finney
Superintendent
Bureau of Criminal Apprehension

Robert P. Johnson
Director Criminal Justice Information Systems

Kathryn A. Surridge
Editor
Criminal Justice Information Systems

Prepared by:
Minnesota Department of Public Safety
Bureau of Criminal Apprehension
Criminal Justice Information Systems
1430 Maryland Avenue East
St. Paul, Minnesota 55106

Visit our website at <http://www.dps.state.mn.us>

REPORT COSTS:

Staff time.....	\$17,000.00
Printing costs.....	\$ 3,400.00
Mailing costs.....	<u>\$ 1,500.00</u>
TOTAL.....	\$21,900.00



This report has been printed on recycled paper made with at least 15% materials recycled by consumers.

PREFACE

In 1935, the Bureau of Criminal Apprehension was given the responsibility to collect activity information from the law enforcement agencies throughout the State of Minnesota. Biennially, reports were completed and forwarded to the concerned parties as required by State Statute. In 1972, the publications began to be printed annually.

This report measures the amount of criminal activity within the State as collected and prepared from data submitted by individual law enforcement agencies. The criminal activity consists of measurements involving offenses, clearances, and arrests.

Along with the collection of crime statistics, other statutory requirements are included in this publication. Among those requirements are sections that provide information on the number of law enforcement officers killed or assaulted; firearms discharges by police officers; missing children reports; police pursuits, and bias offenses.

Limited information is also available on law enforcement personnel.

Comparisons with previous years' statistics will be presented for trend changes that might be of use to the evaluator. Individual comparisons on specific measurements will be left to the evaluator for use as required by the individual's need.

The *Minnesota Crime Information – 2005* publication is compiled from crime statistics that were provided by Minnesota's police and sheriffs. Notations are provided on Table 38, *Offenses, Clearances, Percent Cleared and Crime Rate by Agency-2005*, to agencies not submitting 12 months worth of data. Any comparisons with previous years should be viewed with caution.

The Minnesota Department of Public Safety, Bureau of Criminal Apprehension wishes to express its thanks to the cooperating law enforcement agencies whose assistance provide the success of this publication.

TABLE OF CONTENTS

	Page
LAW ENFORCEMENT AGENCIES CONTRIBUTING	1
CRIME INFORMATION	2
Background (MN State Statutes 299C.05, 299C.06, 299C.12)	2
Goals and Objectives	2
Reporting Procedures	3
Crime Factors	4
Flow Chart of the CJRS/UCR in Minnesota	6
A Description of Uniform Crime Reporting Offenses and Their Classifications	7
MINNESOTA OFFENSE INFORMATION	11
Minnesota Crime Index Information	11
2005 Statewide Overview	11
Crimes of Violence	15
Criminal Homicide - Murder	16
Forcible Rapes - Including Attempts	22
Robbery	23
Aggravated Assault	25
Crimes Against Property	27
Burglary	28
Larceny	31
Motor Vehicle Theft	34
Arson	36
2005 Crime Index for Population Groups - Sheriff's Departments	38
2005 Crime Index for Population Groups - Municipal Police Departments	39
Minnesota Property Crime Value Information-2005	40
Additional Statewide Offense Information	43
MINNESOTA ARREST INFORMATION	43
General Arrest Information	43
2005 Arrests by Agency	63
Narcotic Arrest Information	75
URBAN-RURAL AND REGIONAL INFORMATION	85
Comparison of Urban-Rural Offenses/Arrests for 2005	85
Crime Offenses and Arrests for State Judicial Districts	93
MINNESOTA LAW ENFORCEMENT EMPLOYEE INFORMATION	97
LAW ENFORCEMENT OFFICERS KILLED OR ASSAULTED	108
LAW ENFORCEMENT OFFICERS FIREARMS DISCHARGES (MN State Statute 626.553) Revise 9-	
2009	112
POLICE PURSUITS (MN State Statute 626.5532)	116
BIAS MOTIVATED CRIMES (MN State Statute 626.5531)	119
MINNESOTA MISSING CHILDREN REPORT (MN State Statute 299C.52)	123
COUNTY AND MUNICIPAL LAW ENFORCEMENT AGENCY OFFENSE INFORMATION	125
APPENDIX A: GLOSSARY	166

Also available on-line at <http://www.dps.state.mn.us>

LIST OF ILLUSTRATIONS

Figure	Page
1 Number of Violent Crimes Reported, 2001-2005.....	13
2 Number of Property Crimes Reported, 2001-2005.....	13
3 Number of Homicides By Relationship for 2005	17
4 Number of Homicides and How They Were Committed During 2005	18
5 Homicide Situations.....	18
6 Homicide Victims and Offenders.....	20
7 Homicide Circumstances - 2005.....	20
8 Comparison of Rapes Unfounded, Attempted, and Cleared for Period 2001-2005.....	22
9 Types of Weapons Used for Robberies in 2005	23
10 Average Stolen Property Loss Per Robbery Type for 2005	24
11 Stolen Property Value for Types of Robberies - 2005.....	24
12 Types of Weapons Used for Aggravated Assaults in 2005	25
13 Types of Burglaries in Minnesota for 2005	28
14 Residence/Non-Residence Burglaries By Time of Day, 2001-2005.....	29
15 Total Burglaries By Place of Occurrence, Stolen Property Values, 2001-2005	30
16 Comparison of Larceny Thefts By Value Reported in Minnesota for 2005	31
17 Total Larceny Thefts By Type Reported in Minnesota for 2005	32
18 Average Stolen Property Loss Per Type of Larceny for 2005.....	32
19 Total Dollar Loss By Type of Larceny for 2005	33
20 Stolen Vehicles By Type, 2001-2005	34
21 Comparison of Motor Vehicles Recovered, 2001-2005	35
22 Average Dollar Loss Per Property Offense in Minnesota, 2004-2005.....	42
23 Percentage of Dollars Lost to Serious Crime in Minnesota for 2005.....	42
24 Number of Arrests By Age in Minnesota for 2005.....	60
25 Percentage of Persons Arrested By Age Groups, 2001-2005.....	61
26 Number of Narcotics Arrests in Minnesota for 2001-2005	75
27 Narcotics Arrests by Type for 2005	75
28 State of Minnesota Judicial Districts.....	94
29 Type of Weapon Used in Assaults on Law Enforcement Officers in 2005	110
30 Type of Activity Engaged in at Time of Assaults on Law Enforcement Officers in 2005.....	110
31 Number of Assaults By Type of Assignment - 2005.....	111
32 Number of Assaults on Law Enforcement Officers By Time of Day - 2005.....	111
33 Number of Firearm Discharges By Type of Assignment - 2005.....	114
34 Number of Firearm Discharges By Type of Activity - 2005.....	114
35 Number of Firearm Discharges By Time of Day - 2005	115
36 Reason for Pursuit - 2005	118
37 Number of Pursuits by Time of Day - 2005.....	118

LIST OF TABLES

Table	Page
1 Total Number of Contributors 2005	1
2 Murder Victims by Age, Sex and Race	19
3 Murder Offenders by Age, Sex and Race	19
4 2005 Homicides by Reporting Agency	21
5 2005 Arson Summary	37
6 2005 Crime Index for Population Groups, Sheriff's Departments	38
7 2005 Crime Index for Population Groups, Municipal Police Departments	39
8 Total Value of Property Stolen/Recovered in Minnesota for 2005	40
9 Minnesota Property Information by Property Type for Stolen/Recovered Values in 2005	41
10 2005 Statewide Offense and Clearance Information	44
11 2005 Statewide Property Information	45
12 Minnesota Summary Information Rate per 100,000 Inhabitants (and Percent Cleared), 2005	46
13 Crime Index Summary, 1936 - 2005	55
14 Total Arrests by Age and Sex in Minnesota for 2005	58
15 Offense and Race of Persons Arrested for 2005	62
16 2005 Arrests by Agency	63
17 Age, Sex and Race of Those Individuals Arrested for Specific Narcotic Violations for 2005	76
18 Arrests for Sale/Possession of Narcotics 2004 - 2005	76
19 Narcotics Arrests by Agency - 2005	77
20 2005 Urban Offense and Clearance Information	86
21 2005 Urban Property Information	87
22 2005 Rural Offense and Clearance Information	88
23 2005 Rural Property Information	89
24 Urban-Rural* Comparison of Offenses by Sex and Percent of Total Arrests in 2005	90
25 Urban-Rural* Crime Comparison by Offense - 2005	92
26 2005 Crimes and Arrests for State Judicial Districts	95
27 Police Employees as of October 31, 2005 - Urban	98
28 Police Employees as of October 31, 2005 - Rural	104
29 Municipal Police, Sheriff and State Patrol Employee Data - 2005	107
30 Rate of Police Employees (Sworn and Civilian) Per 1,000 Inhabitants - 2005	107
31 Law Enforcement Officers Killed or Assaulted - 2005	109
32 Minnesota Firearms Discharge Summary Report Based on Number of Shots Fired - 2005	113
33 Number of Firearm Discharges by Community Served - 2005	113
34 Pursuit Report Summary - 2005	117
35 Bias Offense Summary - 2002 -2005	120
36 Bias Offenses by Agency and Type - 2005	121
37 Missing Children Report 2005	124
38 Offenses, Clearances, Percent Cleared and Crime Rate per 100,000 by Agency, 2005	126

LAW ENFORCEMENT AGENCIES CONTRIBUTING

To assure an accurate interpretation of the data presented in this report, the exact number of law enforcement agencies submitting information must be indicated. Specifically, reports are collected for urban places (cities and towns) and rural areas according to the definitions of Uniform Crime Reporting. The police departments report information for cities while the sheriff's departments collect information for the rural areas.

The Department of Public Safety requests that information from all reporting agencies be submitted regularly. Since 1936, the average percent of sheriff's and police departments forwarding information has been over 95 percent. The 99 percent contribution figure for 2005 is further evidence of the high degree of cooperation reflected by those agencies submitting information.

**TABLE 1
TOTAL NUMBER OF CONTRIBUTORS: 2005**

Population Groups	Total Number of Agencies Cities and Counties	PDs/SO's Filing		Total Population Represented*		
		Number	Percent	Population Total	Population Reported	Percent Reported
Total	320	309	97%	5,100,958	5,063,622	99%
Urban Total (Police)	233	222	95%	3,619,370	3,582,034	99%
Cities 250,000 or over	2	2	100%	658,964	658,964	100%
Cities 50,000 to 100,000	13	13	100%	868,684	868,684	100%
Cities 25,000 to 50,000	20	20	100%	693,269	693,269	100%
Cities 10,00 to 25,000	54	53	98%	875,405	863,969	99%
Cities 2,500 to 10,000	90	86	96%	448,070	428,384	96%
Cities under 2,500	49	44	90%	74,978	68,764	92%
Non-City entities [§]	5	4	80%	N/A	N/A	N/A
Rural Total (Sheriffs)	87	87	100%	1,481,588	1,481,588	100%
Counties 50,000 to 100,000	5	5	100%	306,353	306,353	100%
Counties 25,000 to 50,000	10	10	100%	331,424	331,424	100%
Counties 10,000 to 25,000	37	37	100%	614,741	614,741	100%
Counties under 10,000	35	35	100%	229,020	229,020	100%

[§] Non-City entities, Three Rivers Park District, University of Minn – Duluth, University of Minn – Minneapolis, University of Minn – Morris and Metropolitan Airport Police are not assigned population numbers.

* 2004 F.B.I. Population Estimate

CRIME INFORMATION

BACKGROUND

The State of Minnesota, since 1936, has participated in the FBI's Uniform Crime Reporting Program. The statistics that have been generated each year are not only of vital concern to national figures, but are equally important to the State as a whole. In 1972, Minnesota began collecting crime related data as part of a computerized statewide Criminal Justice Reporting System program. The benefits derived from such an automated program are indicated in a modernistic approach to the collection of Uniform Crime Reports.

The responsibility and authority for collecting and disseminating the UCR information was mandated to the Bureau of Criminal Apprehension through applicable State Statutes. The State Statutes are as follows:

MINNESOTA STATE STATUTES, CHAPTER 299C

299C.05 DIVISION OF CRIMINAL STATISTICS.

There is hereby established within the bureau a division of criminal statistics, and the superintendent, within the limits of membership herein prescribed, shall appoint a qualified statistician and one assistant to be in charge thereof. It shall be the duty of this division to collect, and preserve as a record of the bureau, information concerning the number and nature of offenses known to have been committed in the state, of the legal steps taken in connection therewith from the inception of the complaint to the final discharge of the defendant and such other information as may be useful in the study of crime and administration of justice. The information so collected and preserved shall include such data as may be requested by the United States department of justice, at Washington, under its national system of crime reporting. To the extent possible, the superintendent must utilize a nationally recognized system or standard approved by the Federal Bureau of Investigation to collect and preserve crime data.

299C.06 DIVISION POWERS AND DUTIES; LOCAL OFFICERS TO COOPERATE.

It shall be the duty of all sheriff's, chiefs of police, city marshals, constables, prison wardens, superintendents of insane hospitals, reformatories and correctional schools, probation and parole officers, school attendance officers, coroners, county attorneys, court clerks, the liquor control commissioner, the commissioner of highways, and the state fire marshal to furnish to the division statistics and information regarding the number of crimes reported and discovered, arrests made, complaints, information and indictments filed and the disposition made of same, pleas, convictions, acquittals, probation

granted or denied, conditional release information, receipts, transfers, and discharges to and from prisons, reformatories, correctional schools and other institutions, paroles granted and revoked, commutation of sentences and pardons granted and rescinded, and all other data useful in determining the cause and amount of crime in this state and to form a basis for the study of crime, police methods, court procedure, and penal problems. Such statistics and information shall be furnished upon the request of the division and upon such forms as may be prescribed and furnished by it. Unless otherwise required or permitted by the superintendent of the Bureau of Criminal Apprehension, an agency or person furnishing information under this section must utilize a nationally recognized system or standard approved by the Federal Bureau of Investigation for reporting statistics and information. The division shall have the power to inspect and prescribe the form and substance of the records kept by those officials from which the information is so furnished.

299C.12 RECORDS KEPT BY PEACE OFFICERS; REPORTS.

Every peace officer shall keep or cause to be kept a permanent written record, in such form as the superintendent may prescribe, of all felonies reported to or discovered by him within his jurisdiction and of all warrants of arrest for felonies and search warrants issued to him in relation to the commission of felonies, and shall make or cause to be made to the sheriff of the county and the bureau, reports of all such crimes, upon such forms as the superintendent may prescribe, including a statement of the facts and a description of the offender, so far as known, the offender's method of operation, the action taken by the officer, and such other information as the superintendent may require.

GOALS AND OBJECTIVES

The primary goal of the UCR program in Minnesota is to provide statistical information on the volume and affect of crime. To better assist concerned individuals and agencies to solve the state crime problem, a more encompassing approach involving all aspects of criminal activity was needed. With this in mind, and examining the recommendations of the President's Commission on Law Enforcement and the Administration of Justice, the UCR program became one aspect of the computerized State Criminal Justice Reporting System.

The major objectives of Minnesota's UCR Program include:

1. Statistics on crime in Minnesota to be used by the Governor, Legislature, Crime Control Planning Board, and other concerned individuals within the State.
2. Statistics on crime for administrative and operational use by law enforcement administrators.
3. Statistics on specific criminal offenses to be used in the FBI's national crime reports.
4. Statistics involving the age, sex and race of offenders to determine the proper focus for crime prevention and enforcement.
5. Statistics on crime for researchers to assist in the formation of the causes of crime within a biological, sociological and/or psychological framework.
6. Statistics on crime to measure the workload and effectiveness of the 'current' state criminal justice system.
7. Statistics on crime for personnel employed by the criminal justice system to help assist them in improving the efficiency and performance of criminal justice agencies.

REPORTING PROCEDURES

Through Minnesota's crime reporting statutes, participating Minnesota Law Enforcement Agencies are required to submit information as determined by the Department of Public Safety. The required information is tallied from the individual agency's internal record of complaints, investigations, miscellaneous reports and arrests. To help achieve a uniformity of reporting throughout the State, a copy of the FBI's *Uniform Crime Reporting Handbook* is offered to each agency. In conjunction with the manuals, numerous training sessions in record and report writing and filing are offered to each agency by field representatives of the Department of Public Safety. Individual contact with agencies experiencing difficulty in any phase of the Criminal Justice Reporting System is also offered by the field representatives. Verification for authenticity of reports that are submitted are handled by staff at the Department of Public Safety or by a special "edit" program written into the computerized Criminal Justice Reporting System. Inconsistencies of report information and minor errors are corrected by telephone or terminal contact. Major errors in UCR reporting methods are handled exclusively by field representatives.

The Department of Public Safety, along with the FBI, has established their specific program to measure criminal data activity for both state and federal purposes. The result is a tabulation of the number and type of offenses committed, cases cleared or solved, and the persons arrested. A criminal act may involve several crimes, several persons, and several victims; but all that is necessary for such an act to be reported and recorded by the state and federal programs is one violation. If a given criminal act involves more than one offense, only the more serious offense is counted. "Clearance by arrest" indicates that at least one person was arrested. It does not preclude the fact others may have also been involved in the offense. Any additional arrests are purely supplemental and are used for each department's record purposes only and not reported under the program.

Another part of criminal data collection involves juvenile offenses and arrests. When reviewing such data it should be remembered that many times juvenile offenses are handled informally within the different agencies and therefore go unreported. In cases where an offense involves both adults and juveniles, and subsequent arrests are made of both, the crime reporting program will indicate this offense to be cleared by the arrest of the adult. Juvenile arrests are used for clearance purposes only in those instances where juveniles alone are involved.

Clearing an offense by the arrest of a person(s) is but one means of indicating such activity. Another involves the clearing of a reported offense by use of the term "exceptionally cleared". An exceptional clearance exists when some element beyond law enforcement action prevents formal charges against the offender. Such a situation might arise if:

1. The offender commits suicide.
2. A double murder occurs (two persons kill each other).
3. The offender dies after making a confession (dying declaration).
4. The offender is killed by a law enforcement officer.
5. The offender confesses to committing the crime while already in custody for another crime or serving a sentence.

6. The offender is prosecuted in another city for a different crime by federal, state, or local authorities, or for the same offense, and the other jurisdiction refuses to release the offender.
7. Another jurisdiction refuses to extradite the offender.
8. The victim of a crime refuses to cooperate in the prosecution.
9. The offender is prosecuted for a less serious charge than the one for which he was arrested.
10. The offender is a juvenile who is handled by a verbal or written notice to the parents in instances involving minor offenses.

The count of offenses is taken from the record of complaints received by law enforcement agencies from victims, witnesses, other sources or discovered by them during their own operation. Complaints determined by subsequent investigation to be unfounded are eliminated from the court. The resulting number of "offenses actually known to law enforcement agencies" for each crime offense category is reported without regard to whether anyone is arrested, stolen property is recovered, local prosecutive policy, or any other consideration. Reported offenses are recorded by the municipality and county in which they occur, rather than to the agency which may investigate, arrest, or otherwise in some manner dispose of the case. Municipal law enforcement agencies report those crimes which occur in the counties outside the city. Law enforcement agencies also report on a periodic basis, supplemental offense information such as the value of property stolen and recovered as well as circumstances surrounding homicides. Additional reports of persons arrested are submitted. These reports provide information concerning the age, sex and race of persons arrested by each individual law enforcement agency. Reports of persons arrested are separated as to adults and juveniles.

Crime data and information submitted by municipal and county law enforcement agencies is collected on a daily and semi-daily basis under the Minnesota Criminal Justice Reporting System program. Once received, it is processed and disseminated for use in state and national reports as well as by the participating agencies themselves (see CJRS-UCR flow chart).

"Crime rate" is a term often used in evaluating criminal statistics. The crime rate represents or equates the number of index crimes per 100,000 in population.

Basically, it refers to the comparison of the number of offenses with the number of potential offenses and the number of persons exposed to the risk of the offense. It does not include other variables which might affect the amount of crime within a given area.

CRIME FACTORS

When the current method of crime reporting is considered, several limitations in its accuracy may be immediately recognizable. Law enforcement agencies are not totally to blame because of their capability to only report that which is known to them. In many instances, the very citizens who are themselves "victims" of a crime fail to inform the law enforcement agency of their occurrence. There is a general tendency among the public to not report minor crimes that are, in their eyes, of little consequence. The public may also feel that the law enforcement agency is of little help to them. They may also feel the threat of blackmail or retaliation for participating in a sex, gambling, or narcotic offense. The public may also feel the threat of embarrassment for being involved in a crime regarded against the norms of society. Given these factors, much crime is never included in the total state evaluation of the crime problem.

Another element of concern is the actual number of law enforcement agencies reporting crime information. Lack of crime information by delinquent agencies can potentially reduce the accuracy of the crime picture as developed from reported information.

The term "selective reporting" also has a bearing on the crime reported by participating agencies. Selective reporting reflects only the crimes for which an agency considers important or necessary to be reported through the system. The information that is utilized from such reporting is slanted and misleading. It does not give an accurate account of the crime problem and it further discredits the time spent in reporting the "selected" activity. Such reporting is immediately recognizable from the output reports and its improper use affects all the information submitted by the contributing law enforcement agencies.

Extraneous conditions beyond the realm of law enforcement also affect the measurement and analysis of crime. These conditions, or CRIME FACTORS, include but are not necessarily limited to:

- A. Legislative changes as to what constitutes a criminal offense.

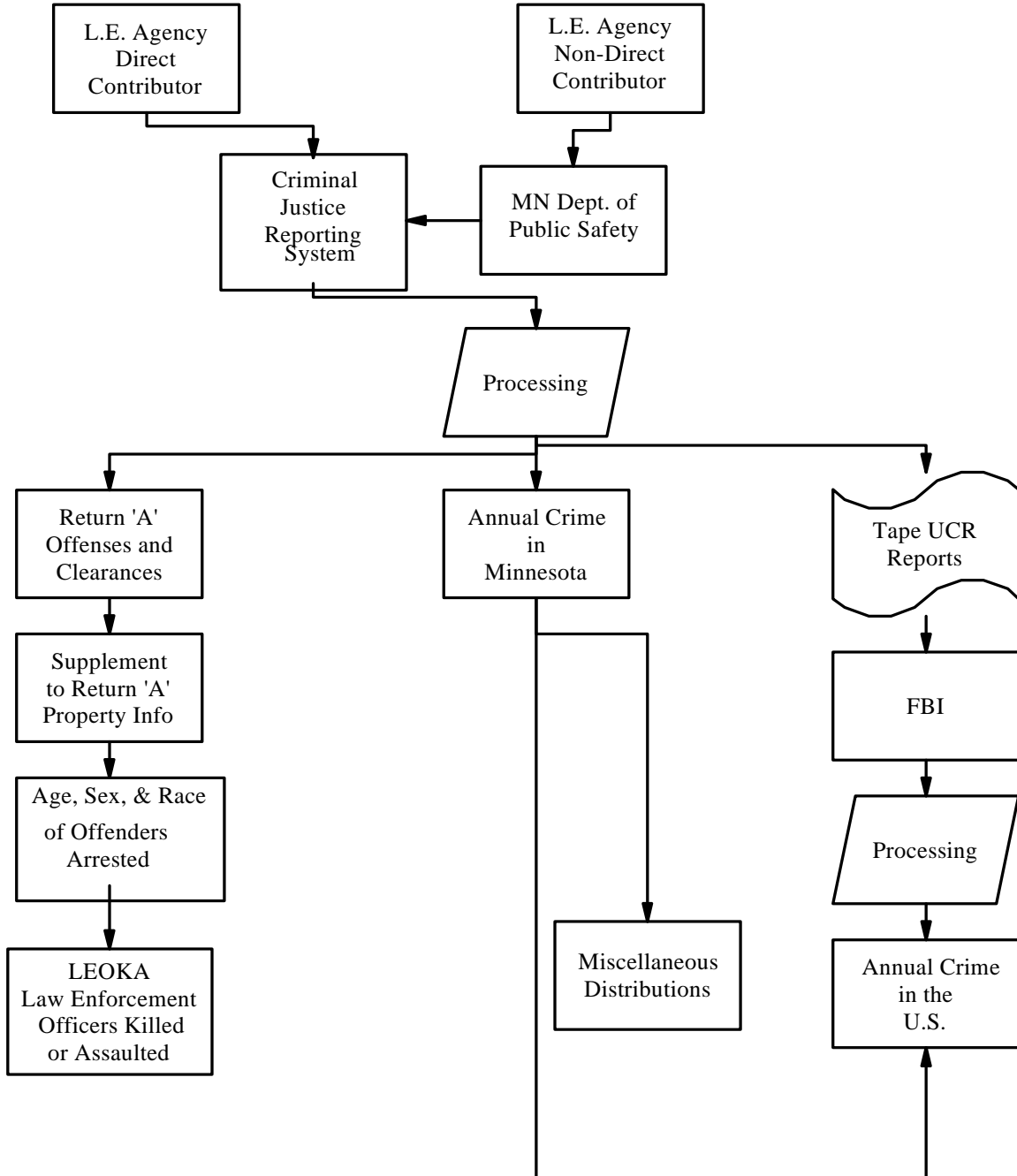
- B. Density and size of the community population and the metropolitan area of which it is part.
- C. Composition of the population with reference particularly to age, sex, and race.
- D. Economic status and mores of the population.
- E. Relative stability of population including commuters, seasonal and other transient types.
- F. Climate, including seasonal weather conditions.
- G. Educational, recreational, and religious characteristics.
- H. Effective strength of the police force.
- I. Standards governing appointments to the police force.
- J. Policies of each of the law enforcement agencies.
- K. Policies of the prosecuting officials and the courts.

- L. Attitude of the public toward law enforcement problems.
- M. The administrative and investigative efficiency of the local law enforcement agency, including the degree of adherence to crime reporting standards.

Information provided in the *Minnesota Crime Information 2005*, is as accurate as currently available in the State. Crime and arrest statistics should be interpreted with caution when comparing different law enforcement jurisdictions. **Reported crimes relate to events, while arrests relate to persons.** For any one criminal act there may be multiple crimes, multiple offenders, and multiple victims.

Given the above considerations the total crime picture is indeed influenced by many variables. Opponents of the Uniform Crime Reporting System are often vocal in pointing out the inadequacy of this system. Proponents respond by indicating that at the present time there is no other suitable method of collecting criminal statistics. If a better system is developed, tested, and offered as a replacement, law enforcement will not hesitate to implement it.

Flow Chart of the CJRS/UCR in Minnesota



A DESCRIPTION OF UNIFORM CRIME REPORTING OFFENSES AND THEIR CLASSIFICATION

The Department of Public Safety/Bureau of Criminal Apprehension, using the reporting techniques recommended by the FBI, records criminal data submitted by the many law enforcement agencies in the State. The criminal data collected contains information regarding Part I Offenses called to the attention of Minnesota Law Enforcement agencies.

Part I Offenses reflect information on eight "serious" crime classifications, and it is generally referred to as the "Crime Index" measurement. Part II Offenses are represented by twenty "less serious" crime classifications.

The eight crimes represented in the Part I Offenses include murder, rape, aggravated assault, robbery, burglary, larceny, motor vehicle theft, and arson. These crimes were chosen because of their uniformity of definition, total volumes, and likelihood of being reported. The crimes of murder, rape, aggravated assault, and robbery are also known as "violent crimes." The crimes of burglary, larceny, motor vehicle theft and arson are labeled as "property crimes." The law enforcement agency may become aware of these crimes in several ways; reports of its own officers, citizens complaints, notification from the prosecuting attorney and from information supplied by court officials.

PART I OFFENSES (Serious Crime)

Criminal Homicide - The killing of another person.

- a) Murder - Any unlawful killing of a human being in which the element of malice aforethought was present in the murder.
- b) Manslaughter - Any unlawful killing of a human being without the element of malice aforethought is counted as manslaughter.
- c) Death by Negligence - Any death that occurs because of the negligence of some person other than the victim and that is not in the commission of an unlawful act. These are deaths which police investigation established as primarily caused by gross negligence.

Forcible Rape (does not include Statutory Rape).

- a) Rape by Force - The carnal knowledge of a female forcibly and against her will, but excluding statutory rape and other sex offenses.
- b) Assault to Rape-Attempts - All assaults and attempts to rape.

Robbery - A robbery is defined as the felonious and forcible taking of property of another against his will by violence or by putting him in fear. This includes all attempts.

- a) Armed Robbery-Any Weapon - When any object is so employed as to constitute force or the threat of force, it will be considered a weapon. This would include firearms, knives, clubs, brass knuckles, blackjacks, broken bottles, acid, explosives, etc. Cases involving possible pretended weapons or cases involving weapons not seen by the victim but which the robber claims to have with him should be counted in this category.
- b) Strong Arm-No Weapons - This includes muggings and similar offenses where no weapon is used by strong-arm tactics are employed to deprive the victim of his property. This definition is limited to hands, arms, fists, feet, etc. Include all attempts.

Aggravated Assault - An Aggravated Assault is an attempt or offer with unlawful force or violence to do physical injury to another. As a general rule all assaults will be classified and scored in this category. Exclude assaults with intent to rob or rape. Excludes simple assault, assault and battery, fighting, etc. These will be scored in the appropriate category.

- a) Gun - Includes all assaults or attempted assaults involving the use of any type of firearm. This includes revolvers, automatic pistols, shotguns, zip guns, pellet guns, etc.
- b) Knife or Cutting Instrument - Includes all assaults or attempted assaults involving the

use of cutting or stabbing objects such as knives or razors, hatchets, axes, cleavers, scissors, glass, broken bottles, daggers, ice picks, etc.

- c) **Other Dangerous Weapons** - Includes all assaults or attempted assaults when an object other than a gun, knife or cutting instrument is used. This includes clubs, bricks, jack handles, bottles, explosives, acid, lye, poisons, scalding water, and cases of attempted drowning and burning, etc.
- d) **Hands, Fists, Feet, etc. Aggravated** - Includes all assaults with hands, fists, feet, etc., which could result in an aggravated assault conviction. In order to be classified as aggravated, the victim must suffer great bodily harm.

Burglary - Breaking and Entering - Includes any unlawful entry or attempted forcible entry of any structure to commit a felony or larceny. As a general rule, score as one offense, any unlawful entry or attempted forcible entry of any dwelling, attached structure, public building, shop, factory, storehouse, apartment, house, trailer, warehouse, mill, farm, ship, railroad car, etc. For UCR purposes, breaking and entering with larceny is classified and scored only as breaking and entering. This does not include breaking and entering of motor vehicles. These are scored in the larceny category.

- a) **Forcible Entry** - Includes all offenses where force of any kind is used to unlawfully enter a locked structure such as any of those listed above with intent to steal or commit a felony. This includes entry by use of a master key, celluloid, or other device that leaves no outward mark but is used to open a lock. Concealment inside a building followed by breaking out of the structure should also be scored here.
- b) **Unlawful Entry-No Force** - Includes any unlawful entry when you fail to discover any evidence of forcible entry.
- c) **Attempted Forcible Entry** - Included in this category only when your investigation determines that a forcible entry has been attempted.

Larceny-Theft (does not include Motor Vehicle Theft) - This category includes the unlawful taking of the property of another with intent to deprive him of ownership. This involves all larcenies and thefts resulting from pocket picking, purse snatching, shoplifting, larceny from auto, larceny of auto parts and accessories, bicycle theft, larceny from buildings, and larceny from any coin operated machines. Any theft that is not a robbery or any theft that does not result from a breaking and entering shall be scored here. Excludes embezzlements, unlawful conversions, larceny by bailee, frauds or bad checks. Enter all attempted larcenies. Note: when the true or known value of stolen property is not available, estimates based on accepted police methods of property evaluation should be used for the purposes of Uniform Crime Reporting.

Motor Vehicle Theft - This category includes larceny or attempted larceny of motor vehicles. Includes all thefts and attempted thefts of motor vehicles. This includes all vehicles which can be registered as a motor vehicle in this state. Excludes incidents in which the alleged offender had lawful access to the vehicle as in a family situation or the unauthorized use by others having lawful access to the vehicle such as chauffeur, employee, etc.

Arson - Includes all arrests for violation of state law and municipal ordinances relating to arson and attempted arson. This generally includes any willful or malicious burning of a dwelling, church, college, jail, meeting house, public building, ship or other vessel, motor vehicle, aircraft, contents of building, personal property of another, goods or chattels, crops, trees, fences, gates, grain, vegetable products, lumber, woods, marshes, meadows, etc. A death resulting from arson will be classified as murder and personal injuries resulting would be classified as assaults.

PART II OFFENSES (Less Serious Crime)

Other Assaults - This classification consists of all assaults and attempted assaults which are simple or minor in nature.

Forgery and Counterfeiting - In this case, place all offenses dealing with the making, altering, uttering or possession with intent to defraud, anything false in a semblance of that which is true. Include altering or forging of public or other

records, making, altering, forging or counterfeiting coins, plates, banknotes, checks, etc. Possessing or uttering forged or counterfeited instruments, signing the name of another or a fictitious person with intent to defraud and all attempts to commit any of the above acts.

Fraud - This is defined as fraudulent conversion and obtaining money by false pretense. Include bad checks, confidence games, etc., except forgeries and counterfeiting.

Embezzlement - This is the misappropriation or misapplication of money or property entrusted to one's care, custody, or control.

Stolen Property-Buying, Receiving, Possessing - This includes all offenses of buying, receiving, possessing, or concealing stolen property as well as all attempts to commit any of these offenses.

Vandalism-Destruction of Property - This includes all willful or malicious destruction, injury, disfigurement or defacement of any public or private property, real or personal, without the consent of the owner or person having custody or control by cutting, tearing, breaking, marking, painting, drawing, covering with filth or any other such means as may be specified by law.

Weapons - This classification includes violation of weapon laws such as the manufacture, sale, or possession of deadly weapons or silencers, carrying deadly weapons, aliens possessing deadly weapons, and all attempts to commit any of the above offenses.

Prostitution and Commercialized Vice - Include in this class the sex offenses of a commercialized nature such as prostitution, keeping a bawdy house, disorderly house, or house of ill repute, pandering, procuring, transporting or detaining women for immoral purposes, etc., and all attempts to commit any of the above.

Sex Offenses - This includes all sex offenses other than forcible rape, prostitution, and commercialized vice. This encompasses offenses against chastity, common decency, morals, and the like such as adultery and fornication, buggery, incest, indecent exposure, sodomy, carnal abuse (no force), and all attempts to commit any of the above.

Narcotic Drug Laws - This includes all arrests for the violation of state and local ordinances,

specifically those relating to the unlawful possession, sale, use, growing, manufacturing, and making of narcotic drugs.

Gambling - Includes all charges relating to promoting, permitting, or engaging in gambling.

Offenses Against Family and Children - Includes all charges of non-support, neglect, or abuse of family and children by such acts as desertion, abandonment, or non-support, neglect or abuse of a child, or nonpayment of alimony.

Driving Under the Influence - This classification is limited to driving or operating any vehicle while under the influence of liquor or narcotic drugs.

Liquor Laws - With the exception of drunkenness and driving under the influence, all state or local liquor law violations are placed in this class. Excludes federal violations, includes manufacturing, selling, transporting and furnishing as in maintaining unlawful drinking places. Bootlegging, operating a still, furnishing liquor to a minor and the using of a vehicle for illegal transportation of liquor are included.

Drunkenness - No longer reported under the UCR program in Minnesota. This offense was repealed in Minnesota on July 1, 1971 (MSS 340.96; C 90, S2).

Disorderly Conduct-Disturbing the Peace - This includes all disorderly persons arrested who cannot be classified under Offenses of Criminal Homicide, Forcible Rape, Drunkenness, or Vagrancy.

Vagrancy - This classification indicates arrests for failure of an individual to give a good account of himself, begging, loitering, etc.

All Other Offenses - Include in this class every other state or local offense not included, except traffic. This encompasses abduction and compelling to marry, abortion (death resulting from criminal abortion, according to statutes, is a criminal homicide), bastardy and concealing death of a bastard, bigamy and polygamy, blackmail and extortion, bribery, contempt of court, discrimination and unfair competition, kidnapping, offenses contributing to juvenile delinquency, perjury, possession, repair, manufacturing, etc., of burglary tools, possession or sale of obscene literature and unlawful use, possession, etc., of explosives, etc.

Suspicion - This category is used for unknown incidents when the actual offense has not been determined.

Curfew and Loitering Law Violation (Juvenile)
- This area shows offenses relating to local curfew or loitering ordinances, where such laws exist. It is limited to juveniles taken into protective

custody who have run away from the reporting jurisdiction.

Runaways (Juveniles) - This classification is limited to juveniles taken into protective custody under provisions of State Statutes.

MINNESOTA OFFENSE INFORMATION

MINNESOTA CRIME INDEX INFORMATION

Statewide Overview

Crime Index (Serious Crimes)

The eight major criminal offenses are referred to as the *crime index* and they are used to evaluate the changes and trends in amounts of crime over designated periods of time. Following is a summary of the crime index for 2005.

- The crime index in Minnesota totaled 173,960 offenses during 2005, which was an increase of 2.6 percent from the 169,575 offenses occurring in 2004.
- The crime rate* represented 3,410 per 100,000 in population for 2005, while in 2004 the crime rate was registered at 3,352 per 100,000 population, a 1.7 percent increase.
- Of the total crime index offenses reported in 2005, 22 percent were cleared by arrest or exceptionally cleared. In 2004, 23 percent of the total offenses were cleared by arrest or exceptionally cleared.
- Larceny was the largest category of serious crime reported for Minnesota in 2005 with a total of 113,307 offenses reported. Larceny was also the largest category of serious crime reported for the state in 2004 with 113,433 total offenses reported.

Violent Crimes

Violent crime in Minnesota accounted for 9 percent of all crime index offenses reported in 2005. There were 15,536 murders, forcible rapes, robberies, and aggravated assaults for the year. Compared with the 13,928 total violent crimes reported for 2004, the 2005 figure represents a 11.5 percent increase in violent crime for the state. This compares to a 2.5 percent increase in violent crime for the nation in 2005 based on preliminary figures released by the F.B.I. in June, 2006. The number of violent crimes for the state per 100,000 population for 2005 was 305, while in 2004 there were 275 per 100,000 population.

* Minnesota crime rates per 100,000 are based on a 5,100,958 state population estimate from the F.B.I. for 2004.

- **Murder** - Offenses involving murder totaled 125 in 2005 in Minnesota compared to 110 in 2004, an increase of 13.6 percent.
- **Rape** - Minnesota registered 2,442 rapes in 2005 and 2,373 in 2004, an increase of .4 percent.
- **Robbery** - There were 4714 robberies in Minnesota in 2005 compared to 4,049 offenses in 2004, an increase of 16.4 percent.
- **Aggravated Assault** - Offenses involving aggravated assault numbered 8,255 in 2005 compared to 7,396 aggravated assaults in 2004, an increase of 11.6 percent.

Property Crimes

Property crime in Minnesota in 2005 amounted to 91 percent of the crime index offenses for that year. There were a total of 158,424 burglaries, larcenies, motor vehicle thefts, and arsons actually reported in 2005. Compared with the 155,647 offenses reported in 2004, the 2005 figure represents a 1.8 percent increase in property crime for the state. Property crime for the nation in 2005 declined from the 2004 figure, showing a 1.6 percent decrease based on preliminary figures released by the F.B.I. in June, 2006. The number of property crimes for the state per 100,000 population for 2005 was 3,106 and in 2004 it was 3,076.

- **Burglary** - There were 29,564 burglaries in Minnesota in 2005 compared to 27,754 offenses in 2004, an increase of 6.5 percent.
- **Theft/Larceny** - Offenses involving larcenies in 2005 totaled 113,307 compared to 113,433 offenses in 2004, a decrease of .11 percent.
- **Motor Vehicle Theft** - In 2005 there were 14,249 offenses of motor vehicle theft in Minnesota, compared to the 13,410 offenses reported in 2004, an increase of 6.3 percent.

- **Arson** - In 2005 there were 1,304 offenses of arson in Minnesota, compared to the 1,050 offenses reported in 2004, an increase of 24 percent.

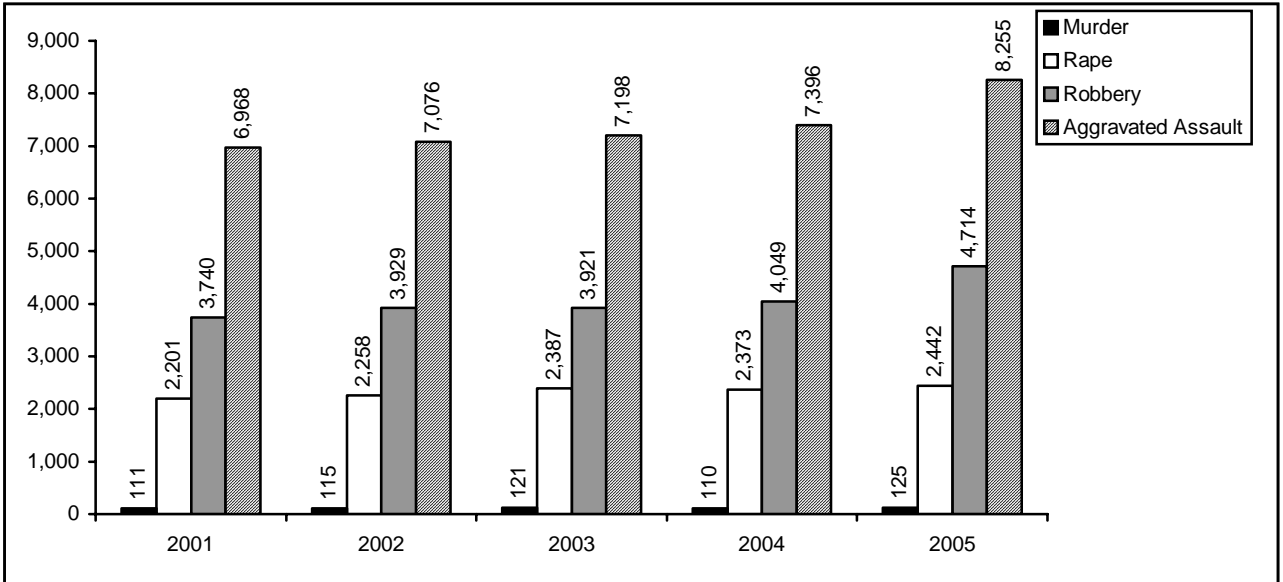
Law Enforcement agencies within Minnesota's 5,100,958 reporting population area accounted for 210,955 total arrests in 2005.

- **ADULT ARRESTS** - Arrests for adults in 2005 totaled 160,013 and in 2004 arrests equaled 156,861.
- **JUVENILE ARRESTS** - The total number of juveniles arrested in 2005 for criminal offenses totaled 50,942 and in 2004 there were 52,266 juveniles arrested.

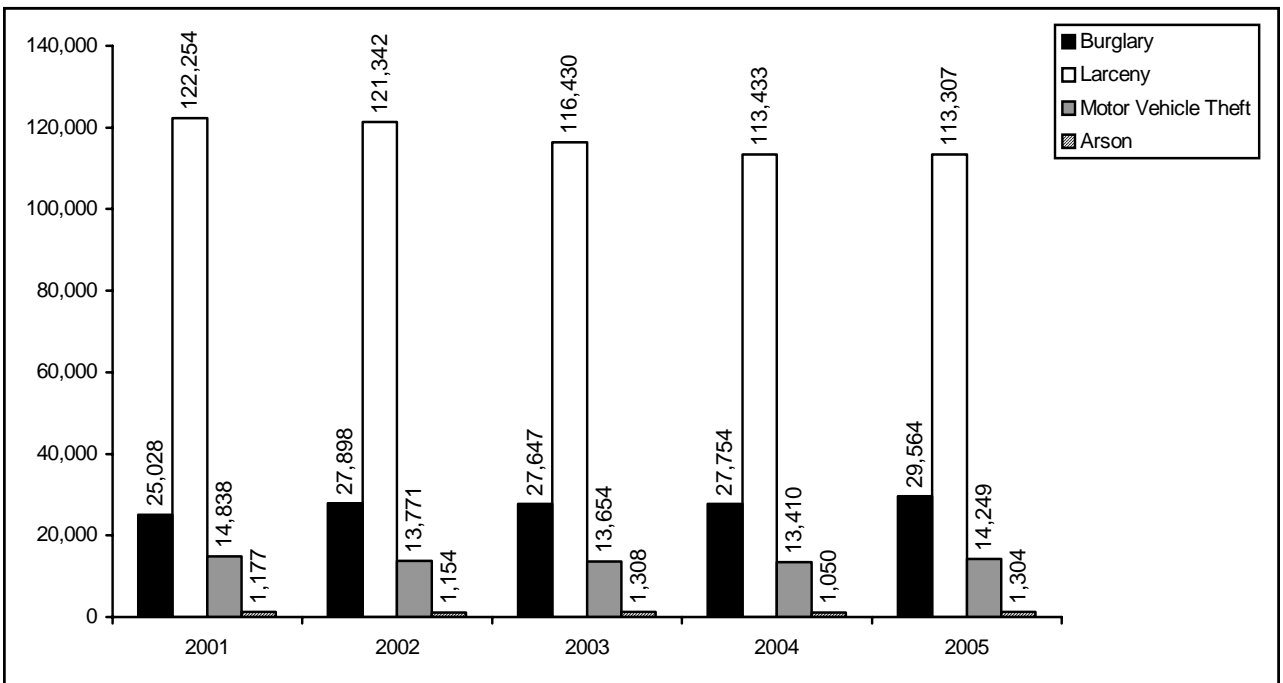
TOTAL ARRESTS*

*Total arrests represent all arrests for adults and juveniles in either a Part I (serious) or Part II (less serious) criminal offense. An arrest in the Uniform Crime Reporting sense refers to a form of detention by depriving an individual of his personal liberties by a form of legal authority.

**FIGURE 1
NUMBER OF VIOLENT CRIMES REPORTED
2001 – 2005**



**FIGURE 2
NUMBER OF PROPERTY CRIMES REPORTED
2001-2005**



CRIMES OF VIOLENCE

*Murder
Rape
Robbery
Aggravated Assault*

CRIMINAL HOMICIDE - MURDER

Criminal homicide involves those offenses of murder and non-negligent homicide that are classified as willful felonious deaths as distinguished from deaths caused by negligence. "Attempts to kill" are scored as aggravated assaults and not as murder. Justifiable or excusable homicides, suicides, accidental deaths, and deaths due to negligence are not tabulated in the state homicide total.

SUMMARY ANALYSIS

- In 2005 there were 138 homicides reported for the state. Of that number, 3 offenses were ruled negligent and 3 offenses were justifiable homicides leaving a 132 murder and non-negligent homicide total which is reflected in Table 10.
- Of the 132 murder and non-negligent homicides reported in 2005, 7 offenses were listed as unfounded.
- There were 125 actual criminal homicides reported for the state, with 94 of these offenses cleared by arrest. This represents a 75 percent clearance rate for that year.
- The crime rate for homicide in 2005 was 2 per 100,000 population.
- Homicide offenses represented 0.8 percent of the total violent crimes, with one averaged every three days.

SUPPLEMENTARY HOMICIDE INFORMATION

Supplementary Homicide Reports are manually submitted to the Bureau of Criminal Apprehension by law enforcement agencies reporting homicides during the year. These reports provided additional information on the homicide offenses. The following information was compiled from reports on 110 homicides during 2005.

Relationship of the Victim to the Offender

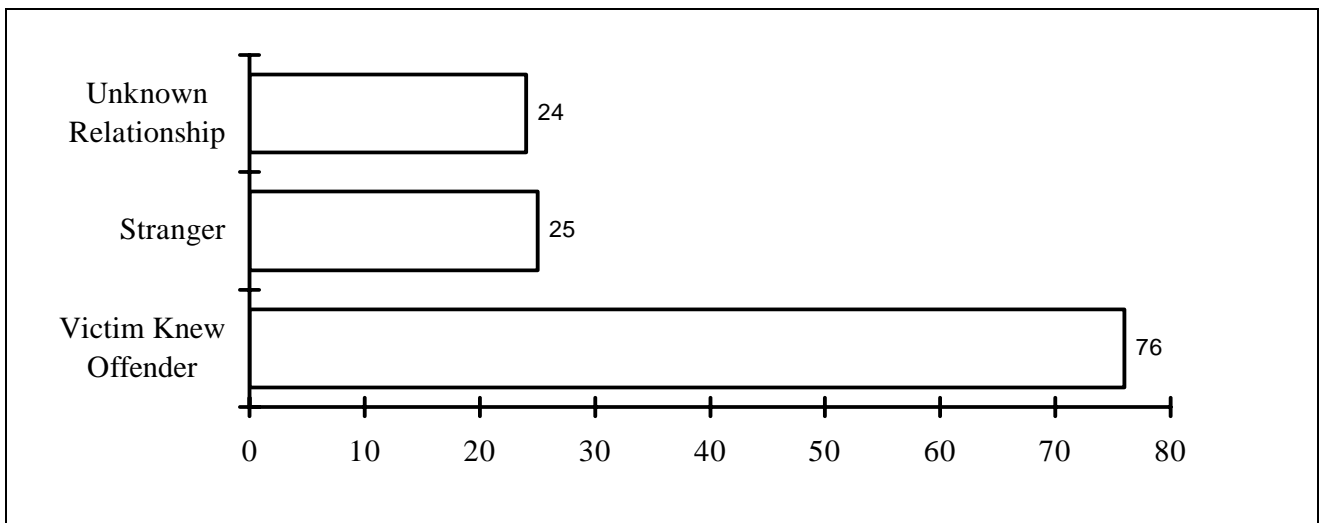
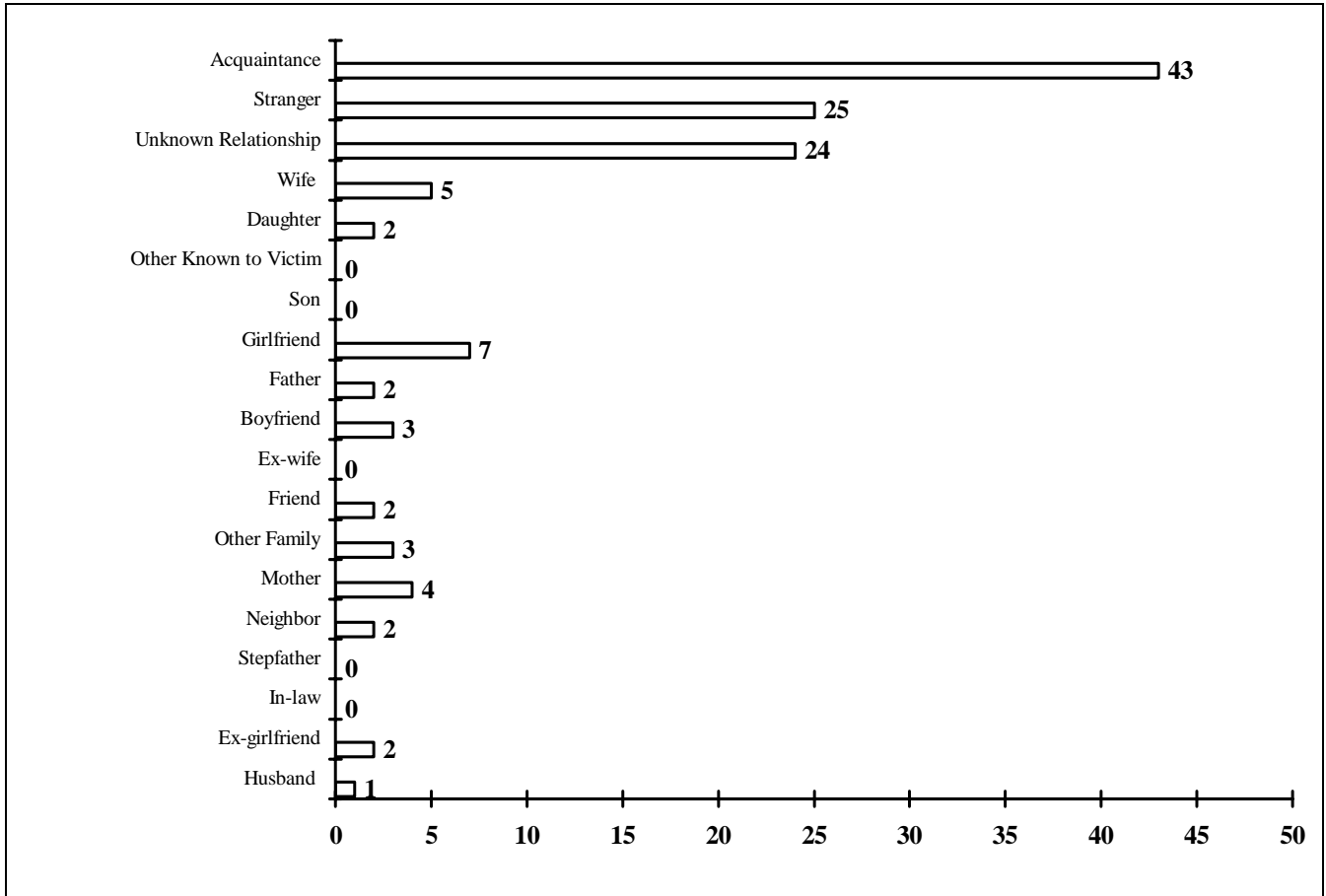
- 11 homicide victims were killed by a member of their nuclear family (9 percent).
- 78 homicide victims (62 percent) were non-nuclear family members or friends/ acquaintances.
- 40 homicide victims (32 percent) were strangers to their assailants. In 29 of the homicides (23 percent) the relationship was unknown.

Firearms Used to Commit Homicides

- 72 homicides were committed with some type of firearm (58 percent).
- In 9 (12.5 percent) of the 72 homicides involving a firearm, the victim was a family member.
- In 33 (46 percent) of the homicides involving a firearm, the victims were killed by person(s) known to them outside of their family. 17 were killed by strangers (24 percent) and in 13 (18 percent) the relationship of victim to offender was unknown.

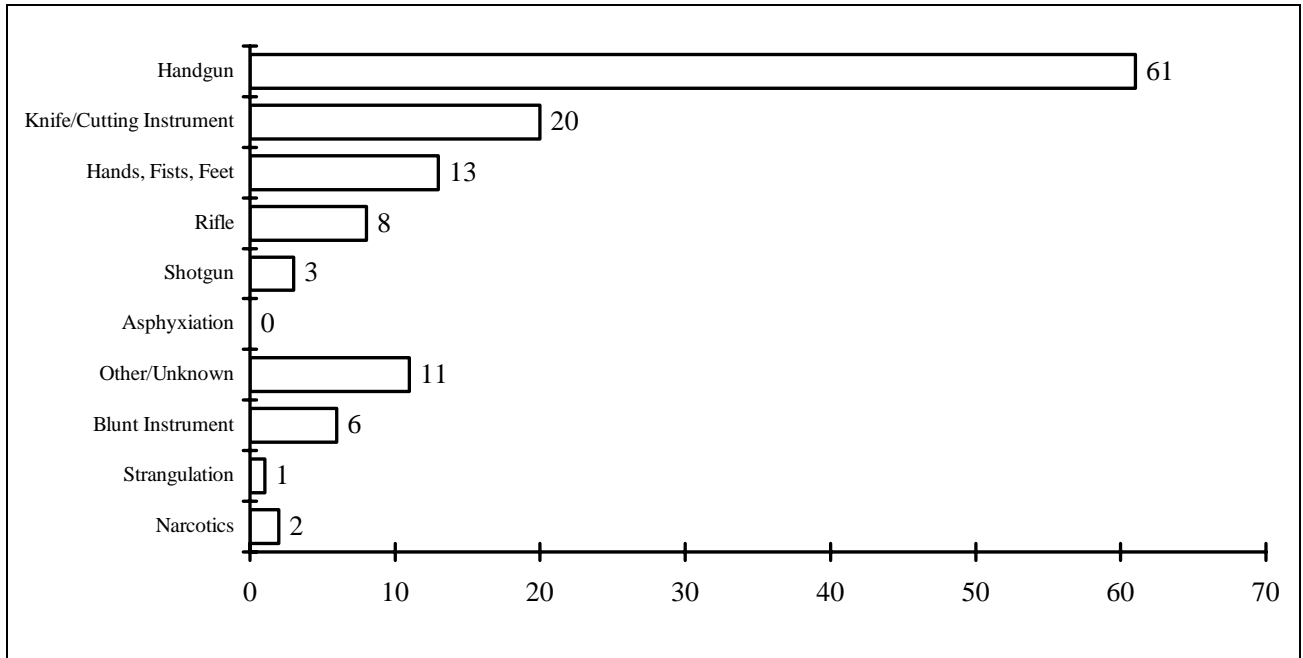
A breakdown of weapons used appears on page 18, Fig. 4.

**FIGURE 3
NUMBER OF HOMICIDES BY RELATIONSHIP OF VICTIM TO OFFENDER - 2005**

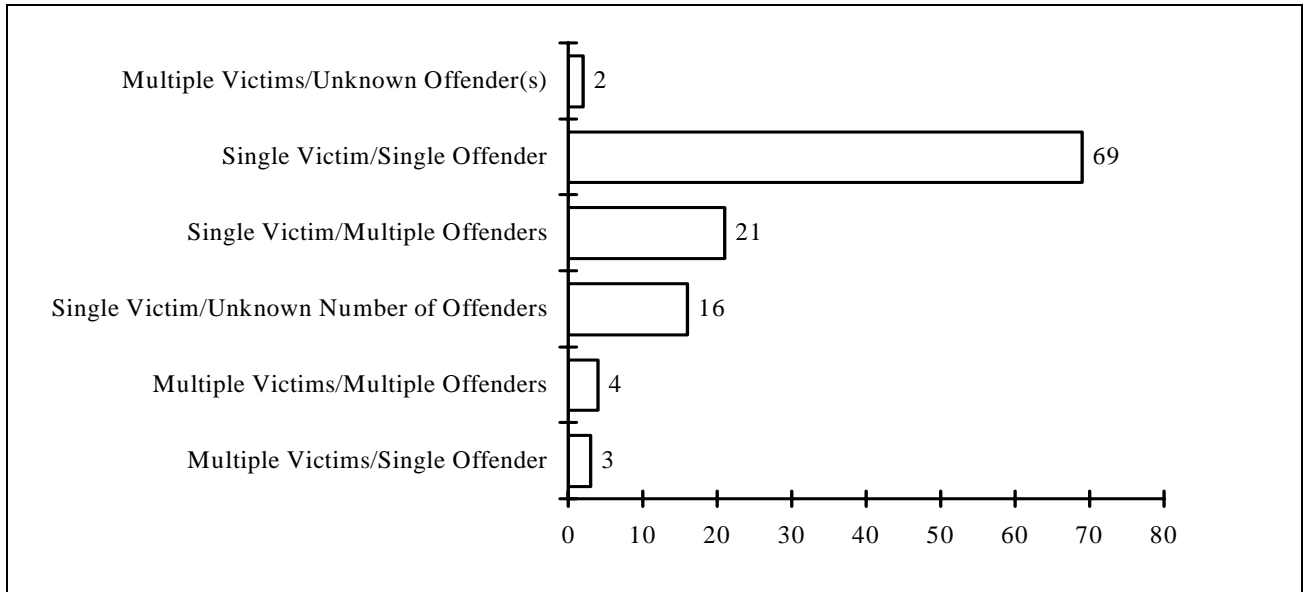


Total Homicides for 2005 = 125

**FIGURE 4
NUMBER OF HOMICIDES AND
HOW THEY WERE COMMITTED DURING 2005**



**FIGURE 5
HOMICIDE SITUATIONS - 2005**



Age, Sex and Race of Victims

- The highest number of victims for a single age group was 30-34 with 18 victims (14 percent).
- 86 homicide victims were male (69 percent) compared to 80 (73 percent) in 2004.
- 57 homicide victims were African American (46 percent) followed by 43 White (34 percent).

**TABLE 2
MURDER VICTIMS BY AGE, SEX AND RACE- 2004**

Age	Number	Percent of Total	Male	Female	Unknown	White	African American	Native American	Asian	Unknown
Under 10	6	5%	1	4	1	2	3	1	0	0
10 to 14	1	1%	0	1	0	0	0	0	1	0
15-19	15	12%	13	2	0	2	7	3	2	1
20-24	16	13%	12	4	0	2	9	3	2	0
25-29	17	14%	15	2	0	2	12	2	0	1
30-34	18	14%	12	6	0	6	11	1	0	0
35-39	5	4%	3	2	0	4	0	0	1	0
40-44	10	8%	7	3	0	2	6	0	1	1
45-49	10	8%	7	3	0	4	3	1	1	1
50-54	9	7%	6	3	0	6	3	0	0	0
55-59	4	3%	2	2	0	3	1	0	0	0
60-64	4	3%	3	1	0	3	1	0	0	0
Over 64	10	8%	5	5	0	7	1	1	0	1
Unknown	0	0%	0	0	0	0	0	0	0	0
Total	125	100%	86	38	1	43	57	11	9	5

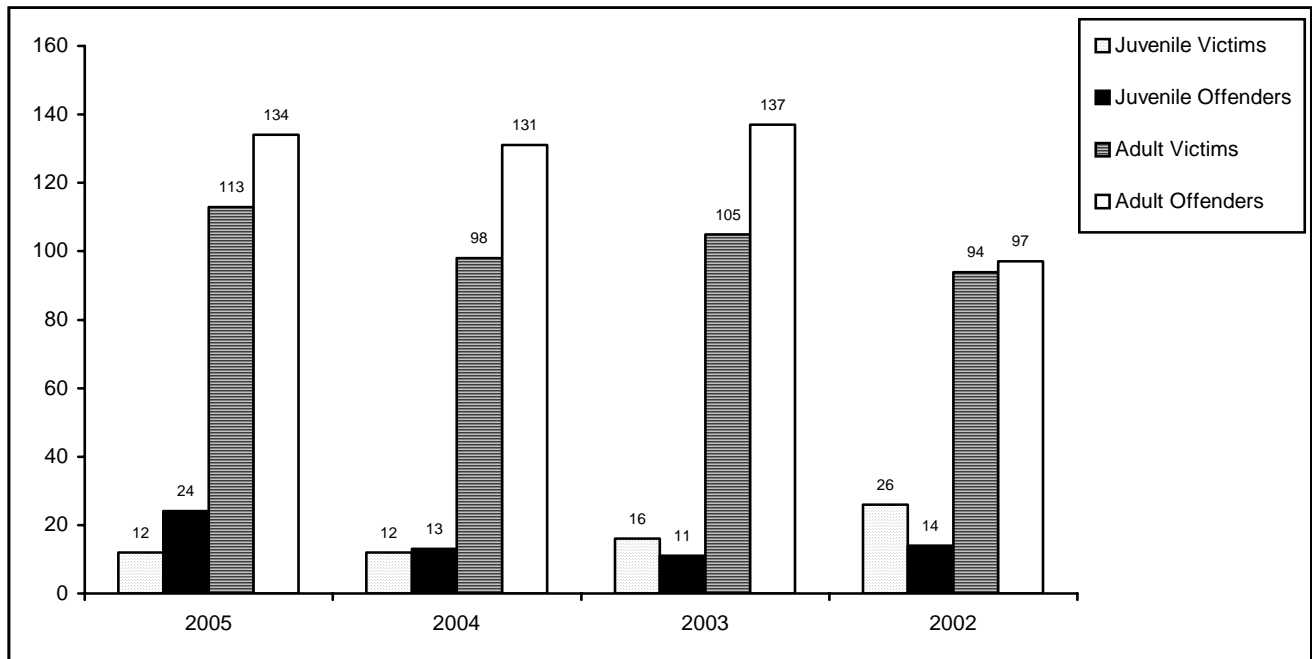
Age, Sex and Race of Offenders

- 40 (25 percent) of the offenders were between 15-19 years of age. This was a shift to a younger age category from previous years.
- 128 homicide offenders were male (81 percent) compared to 122 (85 percent) in 2004.
- 76 homicide offenders were African American (48 percent) followed by 32 White (20 percent).

**TABLE 3
MURDER OFFENDERS BY AGE, SEX AND RACE – 2005**

Age	Number	Percent of Total	Male	Female	Unknown	White	African American	Native American	Asian	Unknown
Under 10	0	0%	0	0	0	0	0	0	0	0
10 to 14	1	1%	1	0	0	0	1	0	0	0
15-19	40	25%	40	0	0	5	24	8	2	1
20-24	27	17%	22	5	0	6	11	5	4	1
25-29	19	12%	18	0	1	2	13	2	1	1
30-34	14	9%	11	2	1	4	8	1	0	1
35-39	9	6%	9	0	0	2	7	0	0	0
40-44	6	4%	6	0	0	4	2	0	0	0
45-49	7	4%	5	2	0	2	3	1	0	1
50-54	8	5%	8	0	0	4	2	1	1	0
55-59	3	2%	3	0	0	2	1	0	0	0
60-64	0	0%	0	0	0	0	0	0	0	0
Over 64	1	1%	1	0	0	1	0	0	0	0
Unknown	23	15%	4	0	19	0	4	0	0	19
Total	158	100%	128	9	21	32	76	18	8	24

**FIGURE 6
HOMICIDE VICTIMS AND OFFENDERS**



**FIGURE 7
HOMICIDE CIRCUMSTANCES – 2005**

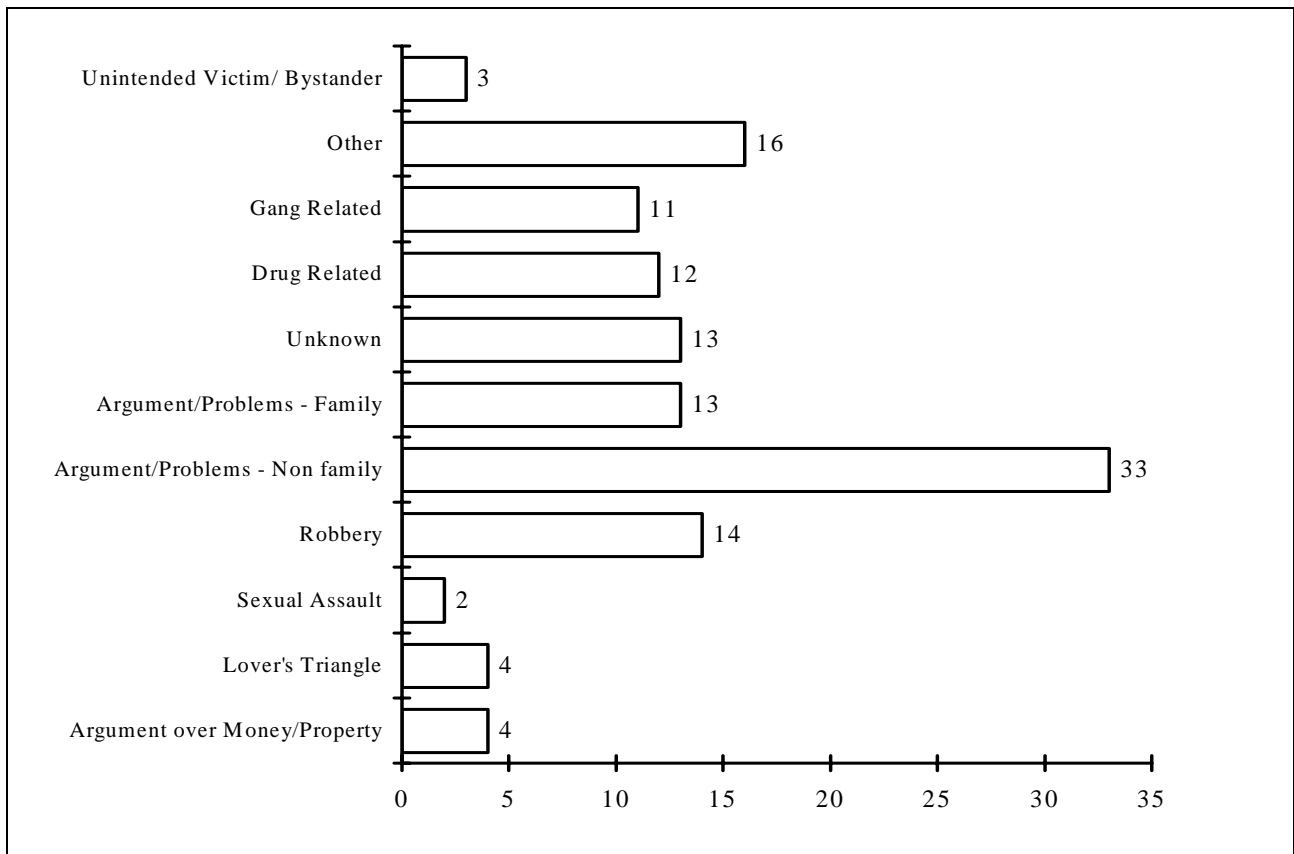


TABLE 4
2005 HOMICIDES BY REPORTING AGENCY

Agency	Number
Albert Lea PD	1
Beltrami Co. Sheriff	2
Bemidji PD	1
Bloomington PD	2
Brooklyn Center PD	1
Brooklyn Park PD	1
Burnsville PD	3
Cass Co. Sheriff	4
Champlin PD	1
Clearwater Co. Sheriff	1
Columbia Heights PD	2
Coon Rapids PD	1
Crow Wing Co. Sheriff	1
Douglas Co. Sheriff	1
Duluth PD	3
Eagan PD	1
East Grand Forks PD	1
Hastings PD	2
Lino Lakes PD	1
Maple Grove PD	1

Agency	Number
Mille Lacs Co. Sheriff	1
Minneapolis PD	47
Moorhead PD	1
Mound PD	1
New Brighton PD	1
Otter Tail Co. Sheriff	1
Plymouth PD	1
Polk Co. Sheriff	1
Red Wing PD	1
Rice Co. Sheriff	1
Rochester PD	1
Roseville PD	2
Sauk Rapids PD	1
Shakopee PD	1
St. Cloud PD	3
St. Louis Park PD	1
St. Paul PD	24
Stearns Co. Sheriff	2
Woodbury PD	3

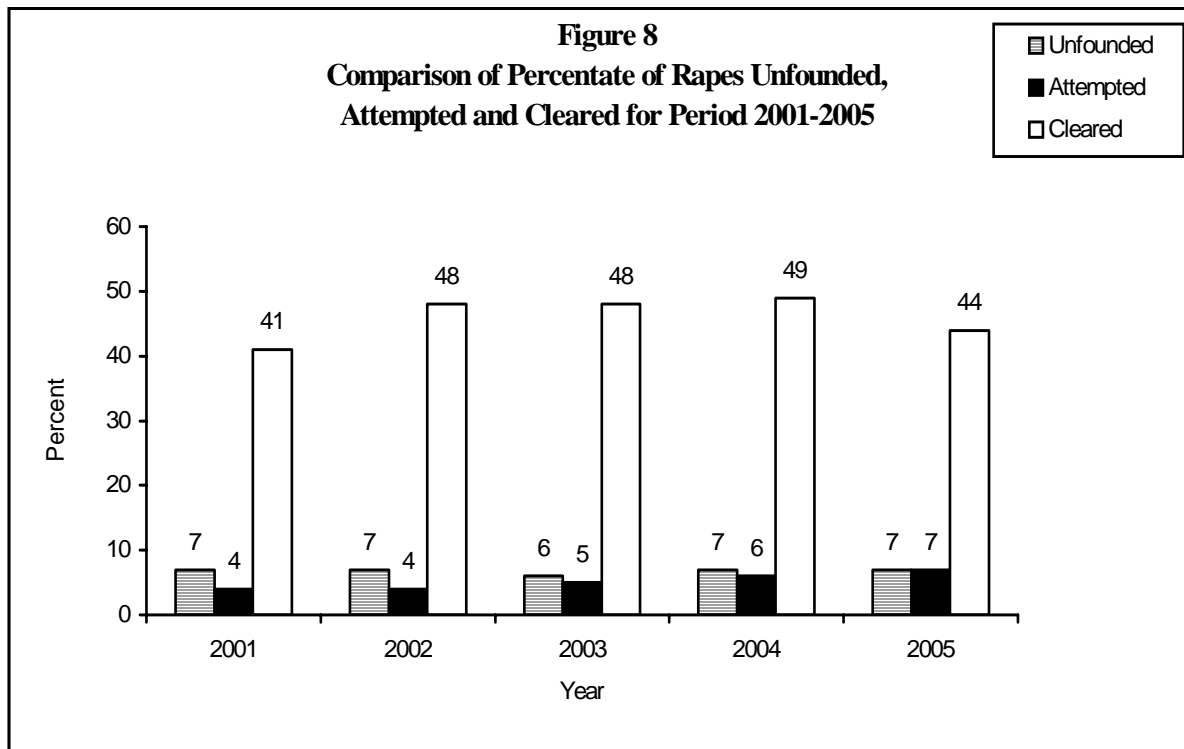
FORCIBLE RAPES - INCLUDING ATTEMPTS

Forcible rape is the carnal knowledge of a female using force and committed against her will. Uniform Crime Reporting needs require rape to be divided into two categories: (1) Rape by force, and (2) Attempted rape. Statutory rape and other sex offenses are excluded from this category. Though UCR only collects information about female victims, Minnesota includes male victims as well. All figures presented will include both male and female victims.

SUMMARY ANALYSIS

- For the 2,626 rapes reported in 2005, 184 were listed as unfounded.

- Of the 2,442 reported actual rapes that occurred in Minnesota in 2005, 2,275 were by force while 167 were recorded as attempted rapes.
- Of the total rapes occurring in 2005, 1,079 or 44 percent were cleared by arrest. Of this total, 117 were cleared with the arrest of a juvenile.*
- There were 2267 female victims and 175 male victims reported.
- The crime rate for rape in 2005 represented 48 per 100,000 population.
- The total number of rapes in 2005 represented 16 percent of the total violent crimes with 7 averaged per day.



* Cases where an adult and a juvenile are arrested for a case are not counted as cleared by the arrest of a juvenile.

ROBBERY

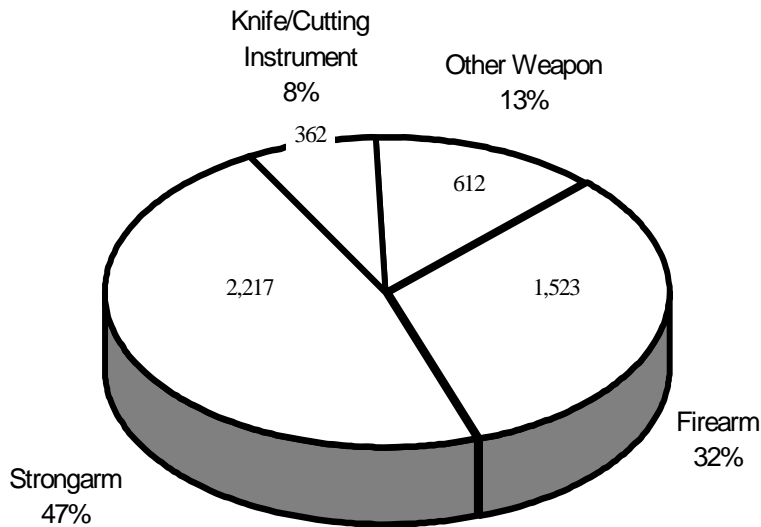
Robbery involves the felonious and forcible taking of the property of another against his will, by violence or by placing the person in state of fear. The crime of robbery necessitates that a victim be present in order for it to be so classified. As a general rule, robbery differs from larceny in that it is aggravated by the threat and element of force. An attempt to commit a robbery, either armed or strong arm is counted as if the actual offense did occur.

SUMMARY ANALYSIS

- Of the 4,782 total robberies reported in 2005, 68 offenses were unfounded.

- Of the 4,714 actual robbery offenses that occurred in Minnesota in 2005, 1,060 or 22 percent were cleared by arrest. Of the 1,060 offenses that were cleared, 112 were cleared by the arrest of a juvenile.*
- The crime rate for robberies in 2005 amounted to 92 per 100,000 population.
- In 2005, robbery offenses represented 30 percent of the total violent crimes with 13 offenses averaged each day.

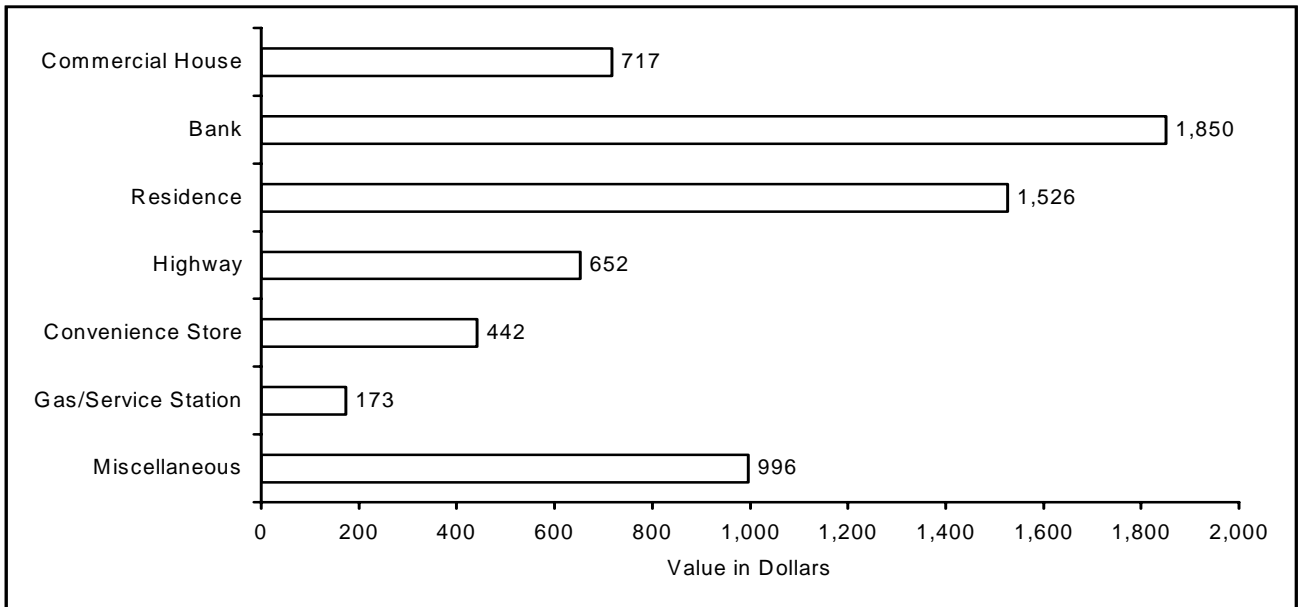
Figure 9
Types of Weapons Used for Robberies in 2005



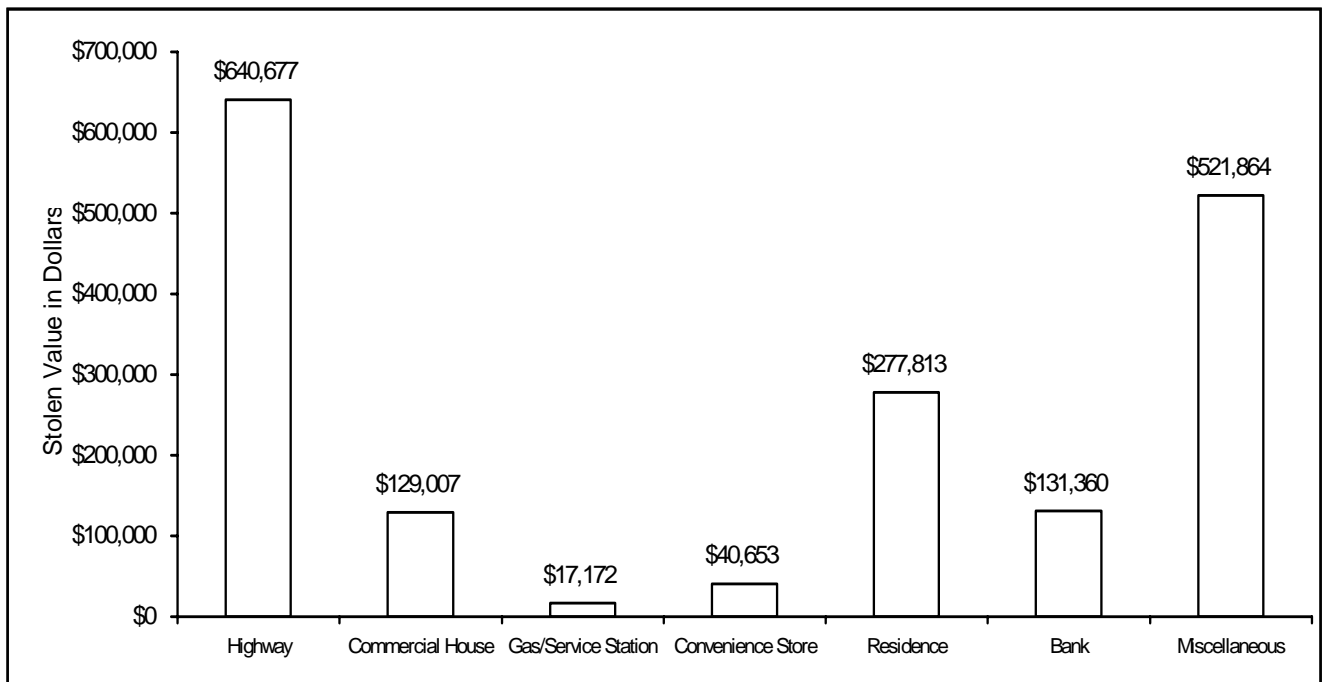
Total Robberies = 4,714

* Cases where an adult and a juvenile are arrested for a case are not counted as cleared by the arrest of a juvenile.

**FIGURE 10
AVERAGE STOLEN PROPERTY LOSS PER
ROBBERY TYPE FOR 2005***



**FIGURE 11
STOLEN PROPERTY VALUE FOR TYPES OF ROBBERIES – 2005***
Total Value = \$1,758,546



* Minneapolis PD did not report stolen property values in 2005

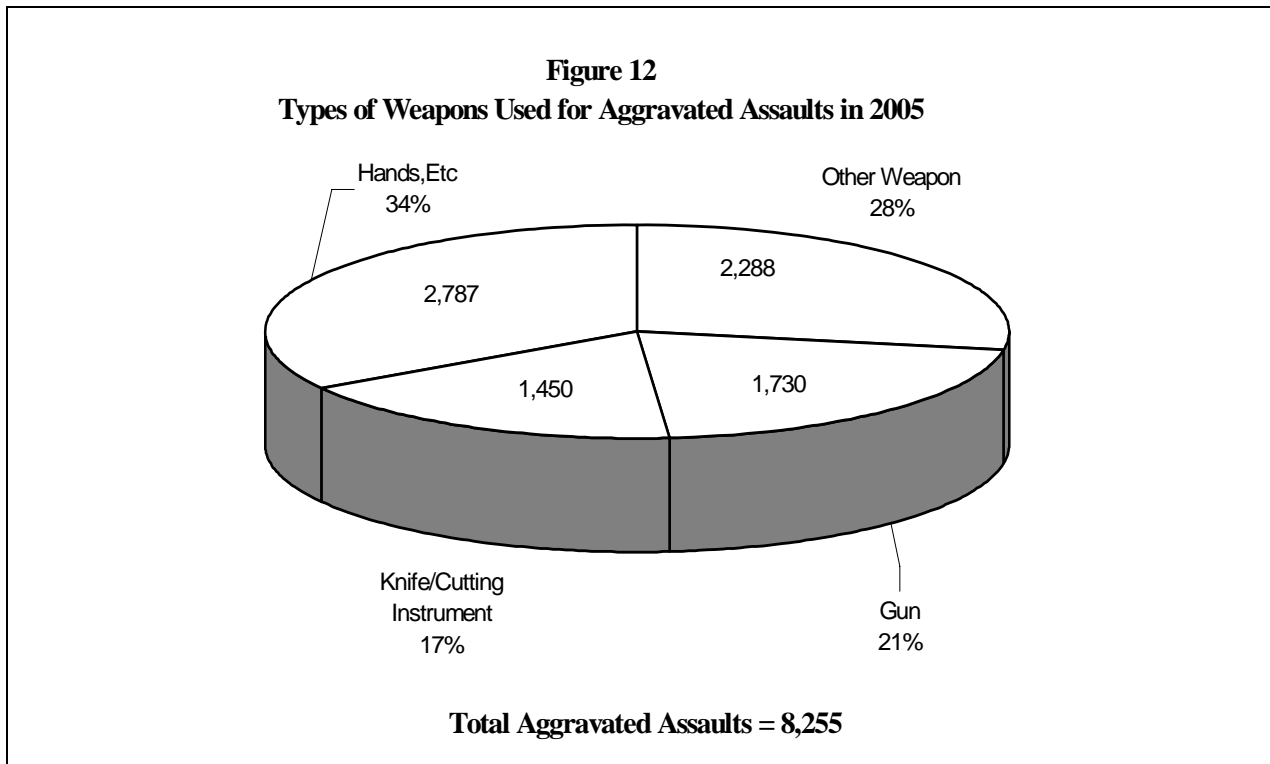
AGGRAVATED ASSAULT

The definition of assault involves an attempt or offer with unlawful force or violence to do physical injury to another. An aggravated assault may be committed with a gun, knife or cutting instrument, other dangerous weapons such as clubs, or through the use hands, fists or feet. Assault with intent to commit murder is also listed as aggravated assault.

All assaults where no weapon is used, which result in minor injuries are classified as non-aggravated assaults or simple assaults and are not counted in the crime index total.

SUMMARY ANALYSIS

- Of the 8,350 total aggravated assault offenses reported in 2005, 95 were reported as unfounded.
- For the total 8,255 actual aggravated assaults occurring in Minnesota in 2005, 4,661 or 56 percent were cleared by arrest. Of the 4,661 assaults cleared by arrest, 642 were cleared with the arrest of a juvenile.*
- The crime rate for assaults in 2005 was 162 per 100,000 population.
- In 2005, aggravated assault offenses accounted for 53 percent of the total violent crimes with 23 averaged per day.



* Cases where an adult and a juvenile are arrested for a case are not counted as cleared by the arrest of a juvenile.

CRIMES AGAINST PROPERTY

***Burglary
Larceny
Motor Vehicle Theft
Arson***

BURGLARY

Burglary consists of the unlawful entry or attempted forcible entry of a structure to commit a theft or felony, even though no force may have been used to gain entry. Burglary is divided into three separate classes:

- A. Forcible Entry
- B. Unlawful Entry - No Force
- C. Attempted Forcible Entry

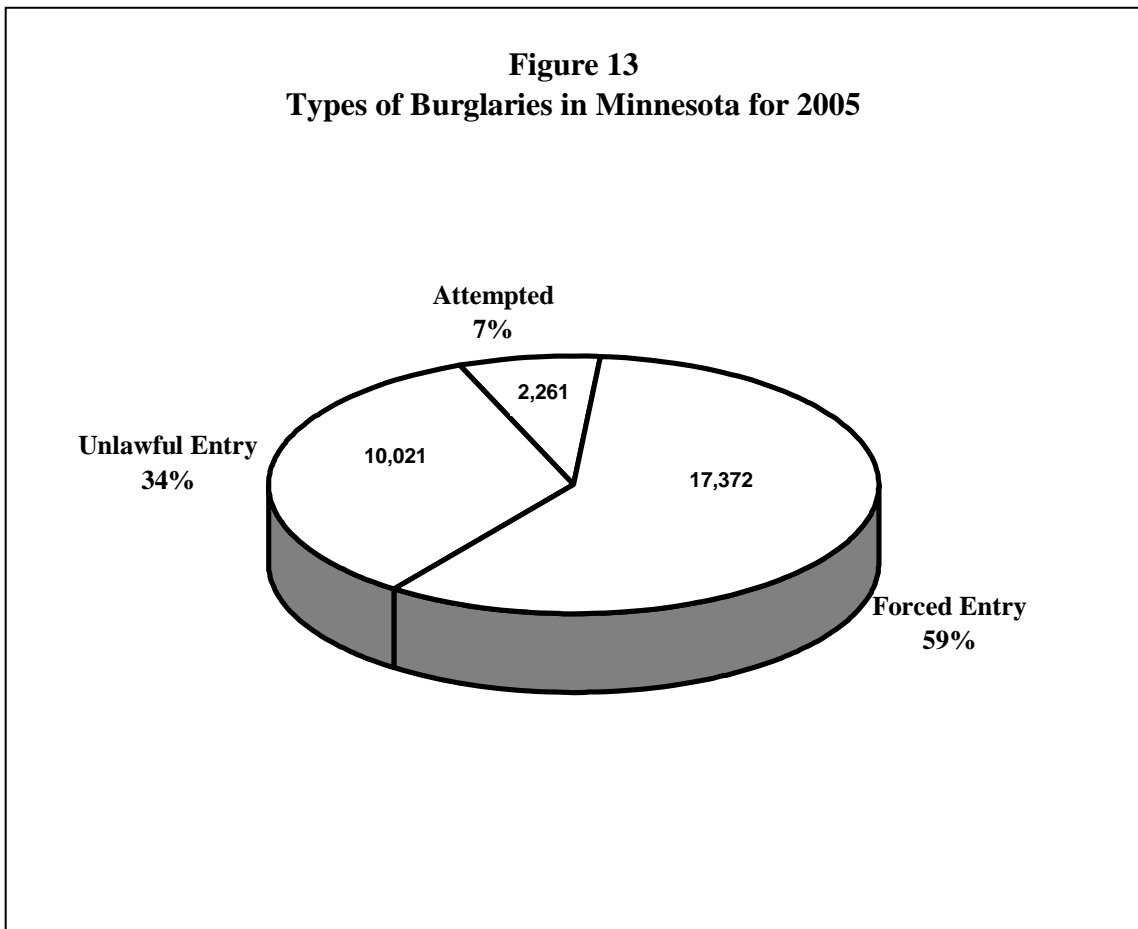
Supplementary information is collected that denotes the time and place of occurrence.

SUMMARY ANALYSIS

- Of the total 30,082 burglary offenses

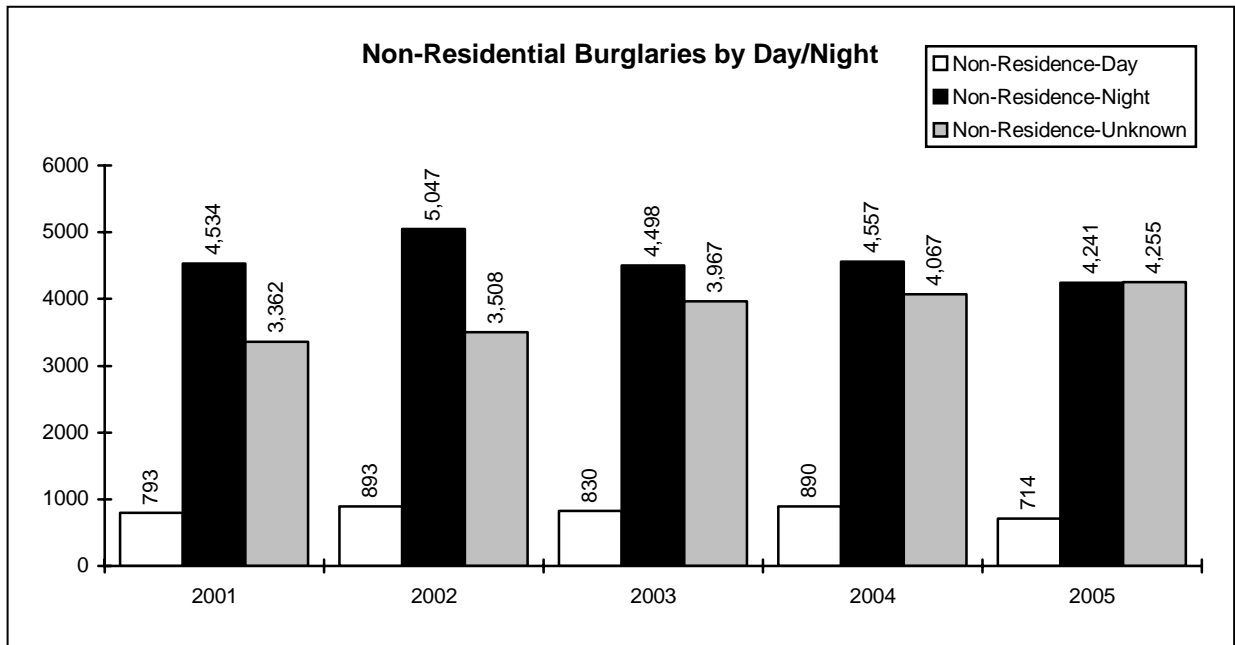
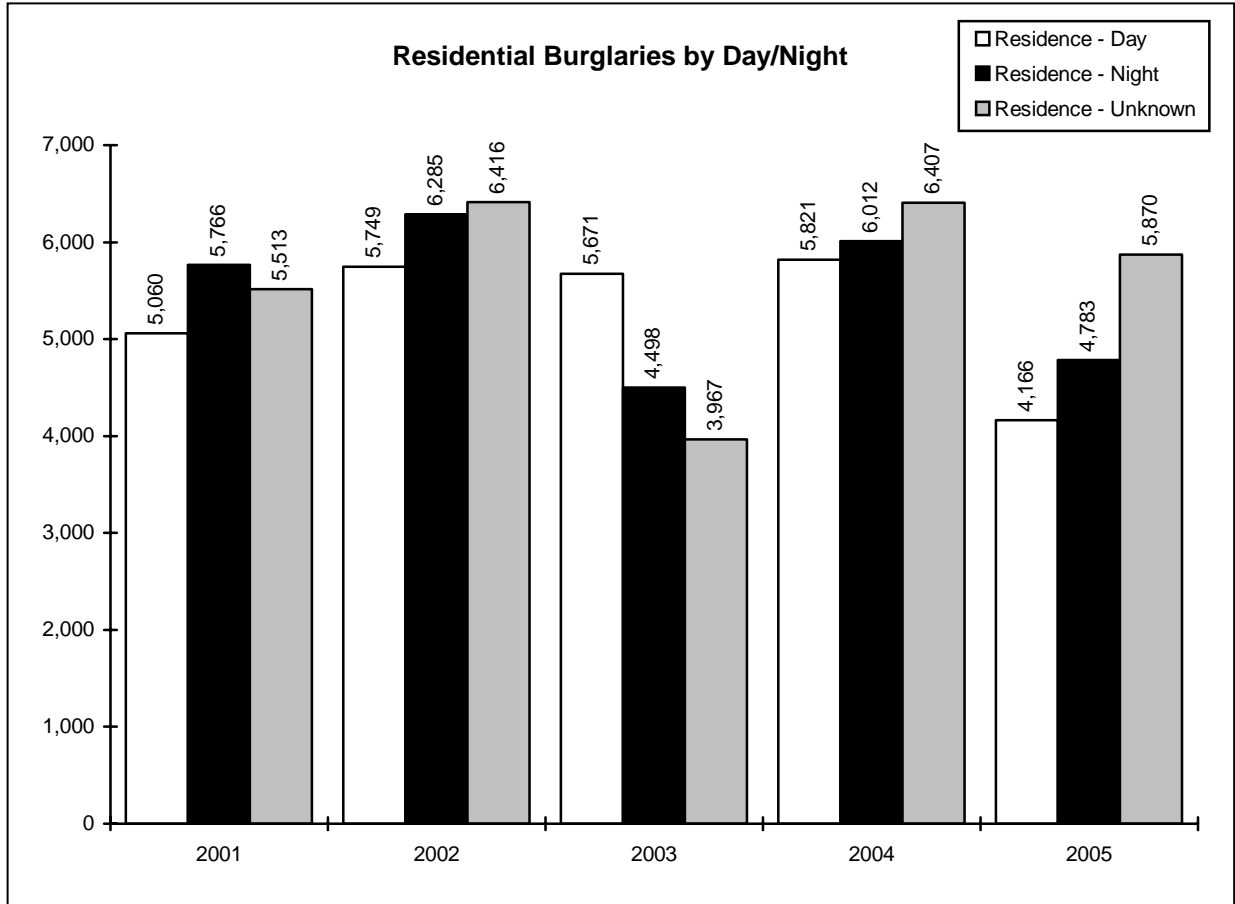
reported for the state in 2005, 518 offenses were unfounded.

- There was a total of 29,564 actual burglaries that occurred in Minnesota in 2005. Of that total 3,528 offenses were cleared by arrest which amounted to an 12 percent clearance rate. For the total 3,528 offenses cleared by arrest, 451 were cleared with the arrest of a juvenile.*
- The crime rate for burglary in 2005 was 580 per 100,000 population.
- In 2005, burglaries represented 19 percent of the total property crimes with 81 averaged per day.



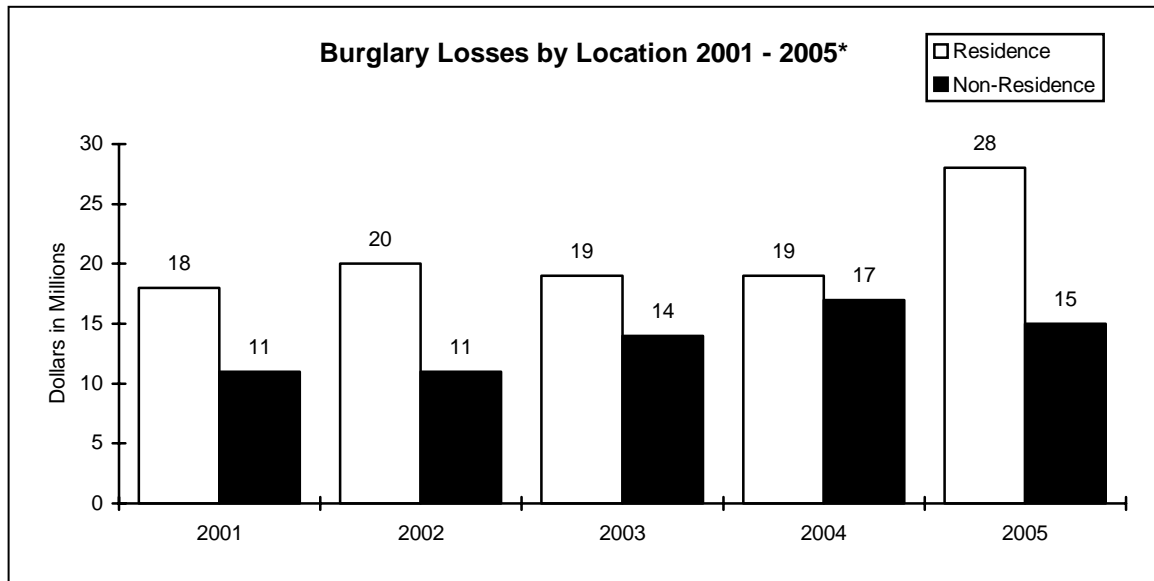
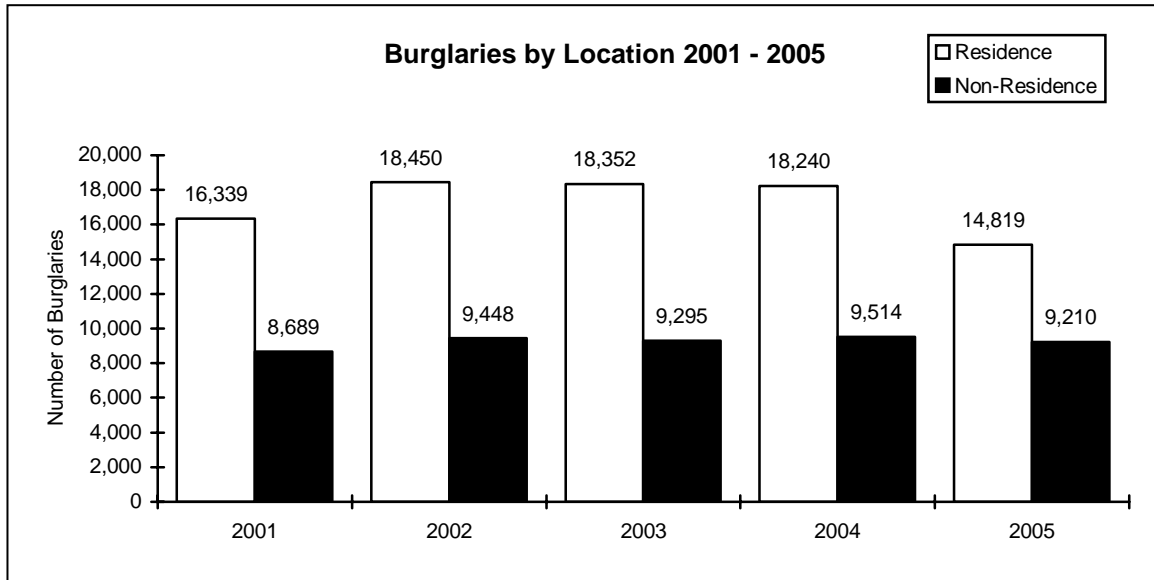
*Cases where an adult and a juvenile are arrested for a case are not counted as cleared by the arrest of a juvenile.

FIGURE 14
RESIDENCE/NON-RESIDENCE BURGLARIES
BY TIME OF DAY, 2001-2005^s



^s Detailed Burglary Data Not Available from Minneapolis PD

FIGURE 15
TOTAL BURGLARIES BY PLACE OF OCCURRENCE
AND STOLEN PROPERTY VALUES
2001-2005[§]



[§]2005 Detailed Burglary Data Not Available from Minneapolis PD

LARCENY

Larceny (theft) is the taking of the personal property of another with intent to permanently deprive him of ownership. Larceny figures will include all those offenses in which a theft (also attempted situations) occurred regardless of monetary loss assigned the stolen property.

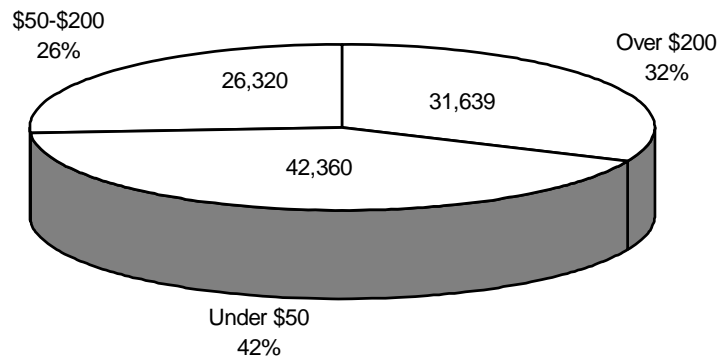
SUMMARY ANALYSIS

- Of the total 115,124 larceny offenses reported for 2005, 1,817 were listed as unfounded.

** 2005 Value information does not include Minneapolis PD

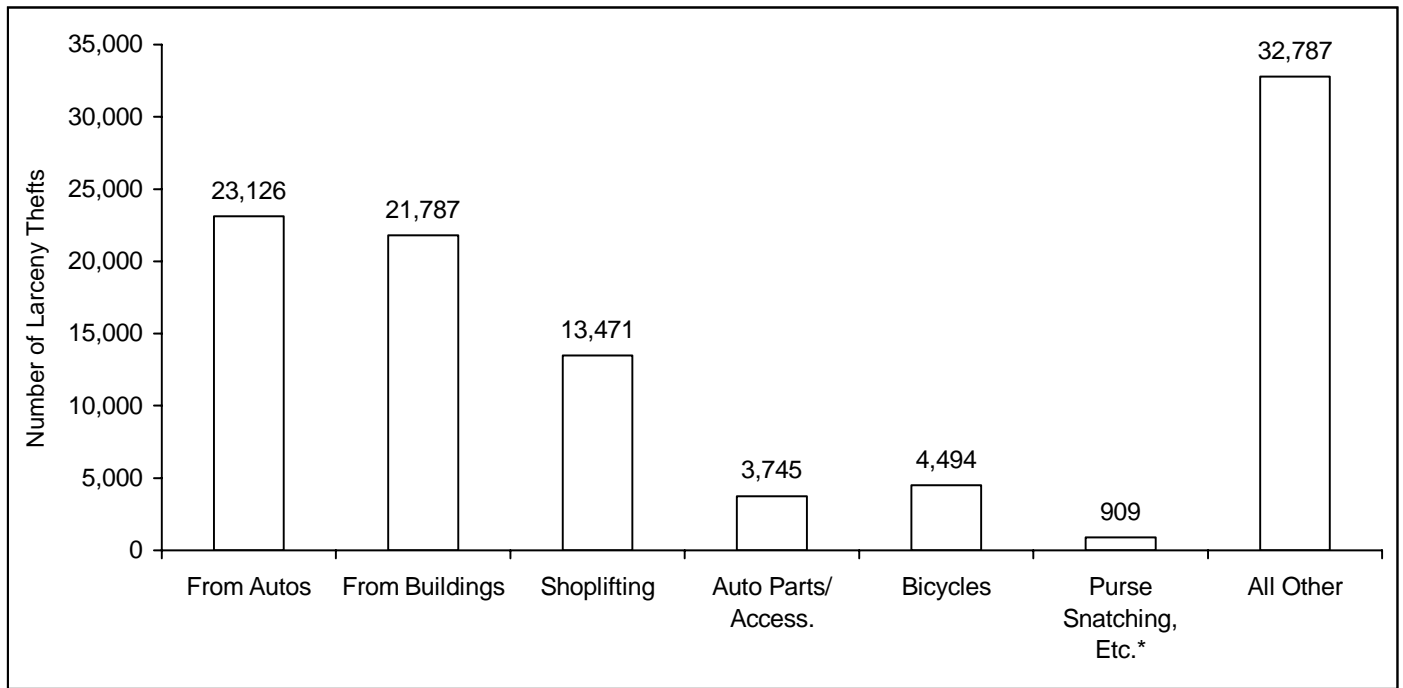
- Of the 113,307 actual larceny offenses that occurred in Minnesota in 2005, 25,775 were cleared by arrest, representing a 23 percent clearance rate. Of the 25,775 larceny offenses that were cleared, 5,130 were cleared by the arrest of a juvenile*.
- Larceny in 2005 represented a crime rate of 2,221 per 100,000 population.
- The total number of larcenies for 2005 amounted to 72 percent of the total property crime figures with 310 averaged each day.

FIGURE 16
COMPARISON OF LARCENY THEFT OFFENSES BY VALUE
REPORTED IN MINNESOTA FOR 2005**



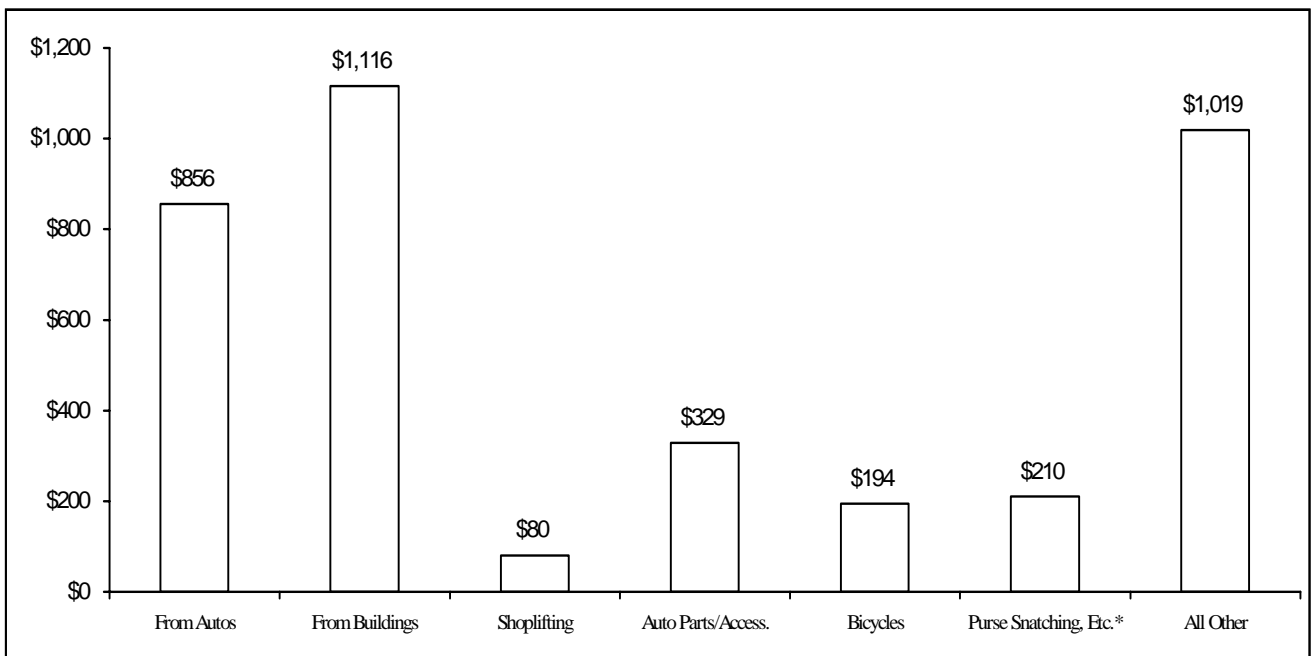
* Cases where an adult and a juvenile are arrested for a case are not counted as cleared by the arrest of a juvenile.

FIGURE 17
TOTAL LARCENY THEFTS BY TYPE
REPORTED IN MINNESOTA FOR 2005[§]



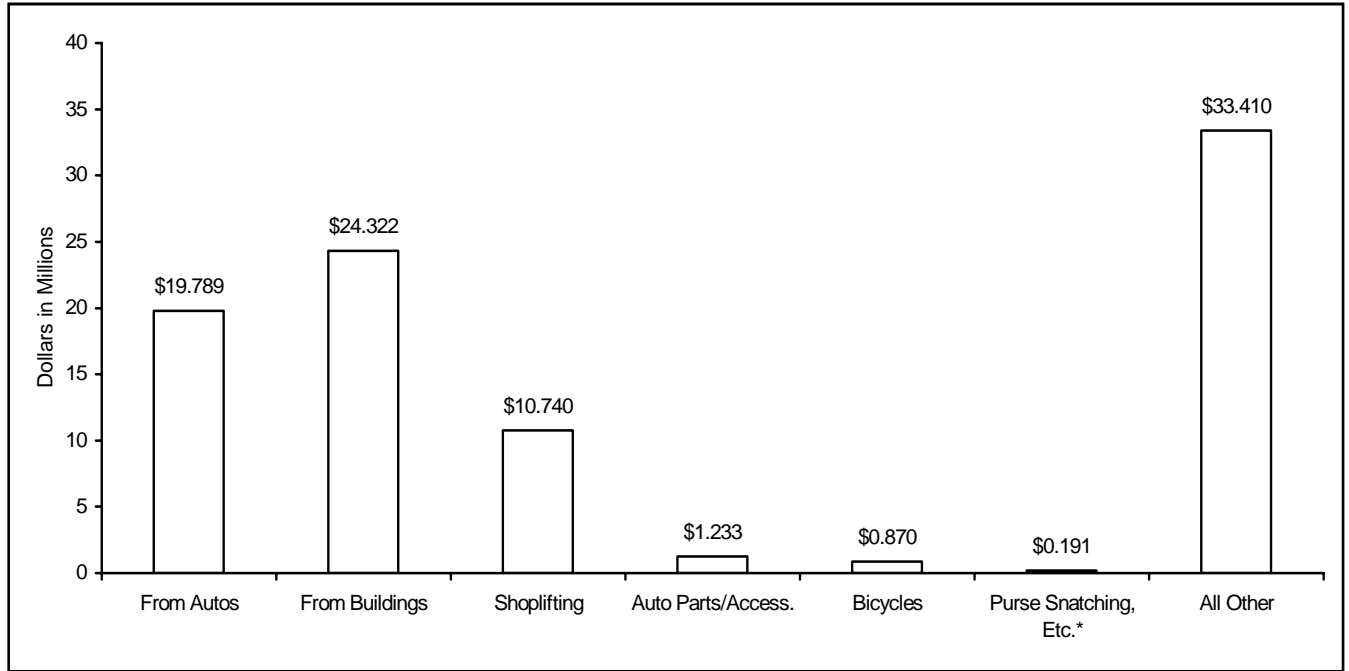
**Includes Purse Snatching, Pocket Picking, Cargo Thefts, Coin Operated Machines & Livestock.*

FIGURE 18
AVERAGE STOLEN PROPERTY LOSS PER TYPE
REPORTED IN MINNESOTA FOR 2005[§]



**Includes Purse Snatching, Pocket Picking, Cargo Thefts, Coin Operated Machines & Livestock.
[§]2005 Figures do not include Minneapolis PD*

FIGURE 19
TOTAL DOLLAR LOSS BY TYPE OF LARCENY
REPORTED IN MINNESOTA FOR 2005^s



TOTAL = \$90,556,953

**Includes Purse Snatching, Pocket Picking, Coin Operated Machines, Livestock and Cargo Thefts.
^s2005 Figures do not include Minneapolis PD*

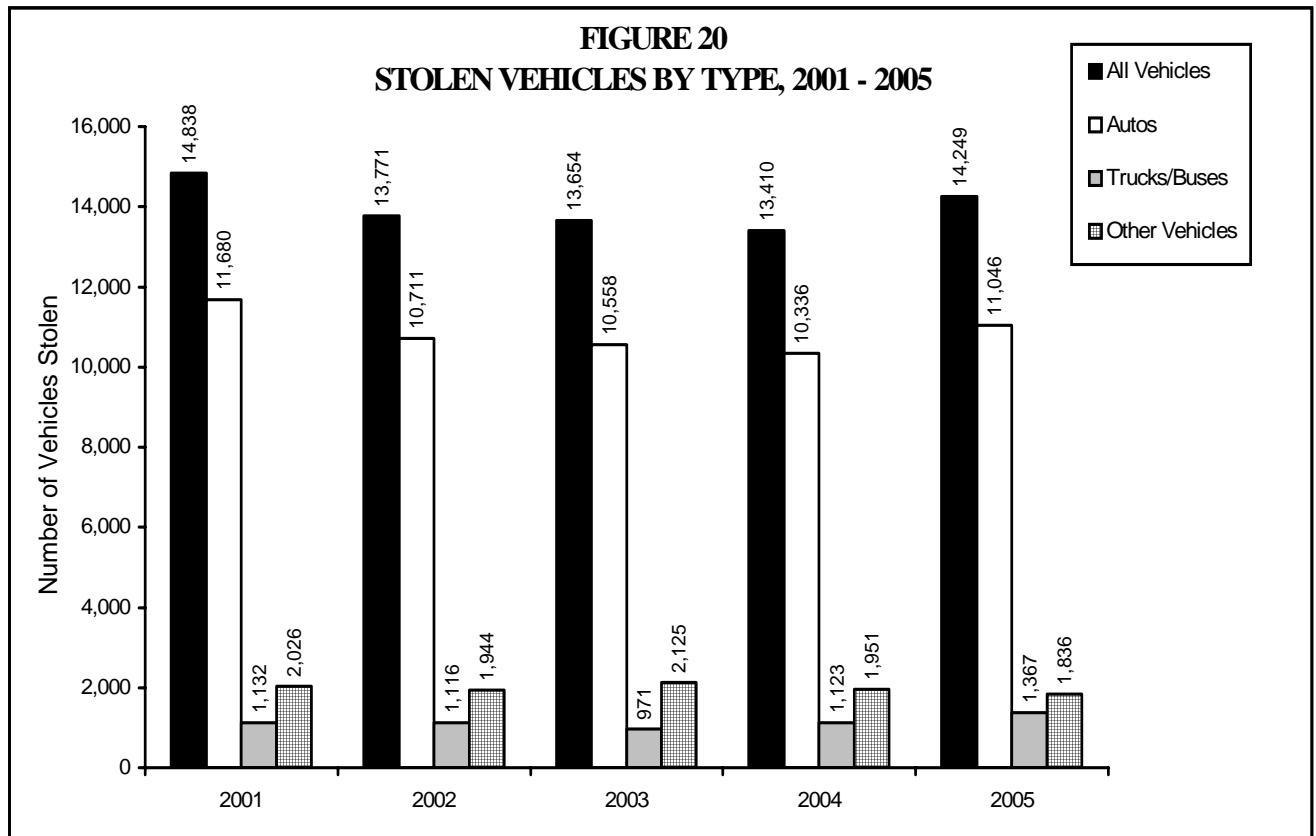
MOTOR VEHICLE THEFT

Motor Vehicle Theft is the larceny or attempted larceny of a motor vehicle. This includes all vehicles that can be registered as such. "Joyriding" thefts are included under this category.

SUMMARY ANALYSIS

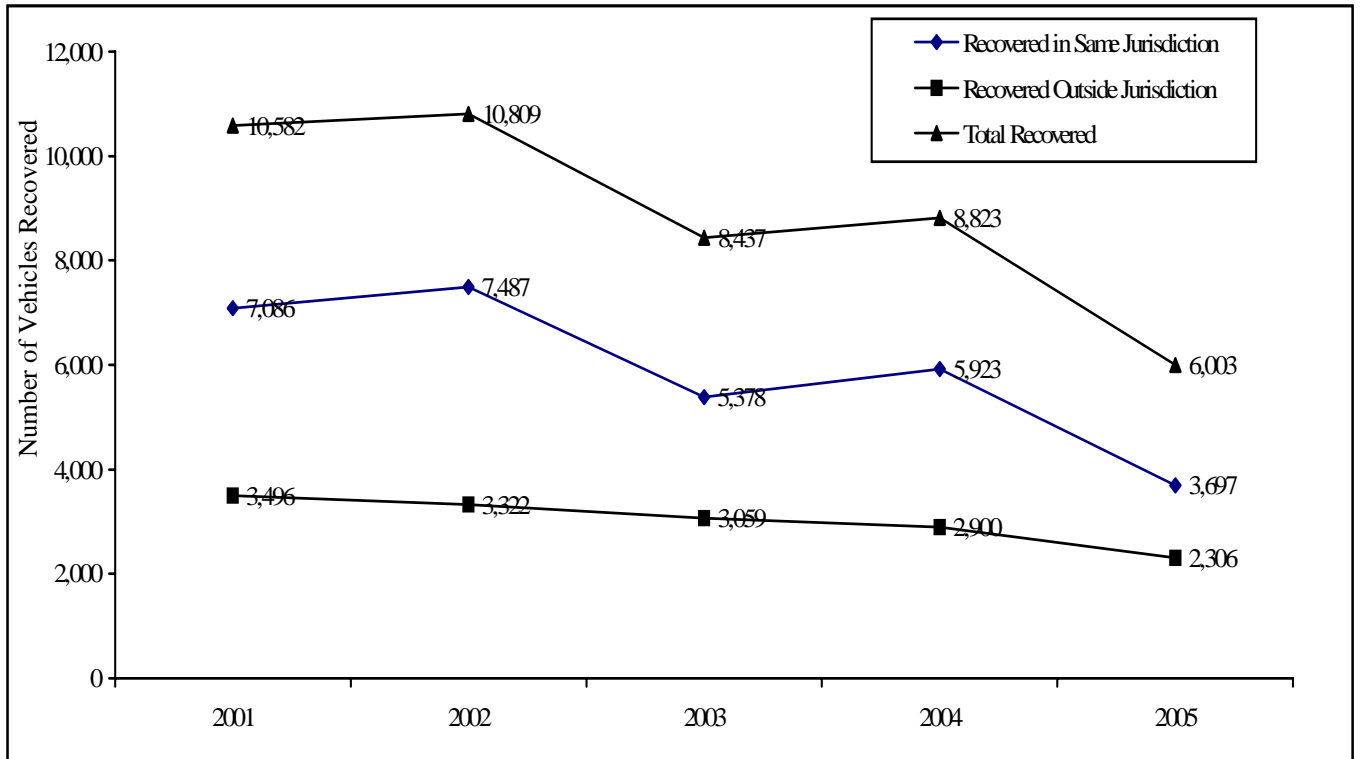
- Of the 15,034 motor vehicle thefts reported in 2005, 785 offenses were unfounded.
- In Minnesota during 2005, there were 14,249 actual thefts reported to have occurred. Of that total, 2,593 were cleared by arrest, indicating a clearance rate of 18 percent. Out of the total offenses cleared by arrest, 319 were cleared with the arrest of a juvenile*.

- Motor vehicle thefts in 2005 represented a crime rate of 279 per 100,000 population
- In 2005, motor vehicle thefts represented 9 percent of the total property crimes and averaged 39 per day.
- There were 6,003 locally stolen vehicles recovered. In addition, 488 vehicles that were stolen in other jurisdictions were recovered locally.
- Of the 14,249 vehicles reported stolen, 11,046 were automobiles, 1,367 were trucks/buses and 1,836 were vehicles such as snowmobiles, motorcycles, motorscooters, etc.



* Cases where an adult and a juvenile are arrested for a case are not counted as cleared by the arrest of a juvenile.

**FIGURE 21
COMPARISON OF MOTOR VEHICLES
RECOVERED 2001-2005**



ARSON

Arson is defined as any willful or malicious burning or attempt to burn, with or without intent to defraud, a dwelling house, public building, motor vehicle or aircraft, personal property of another, etc. Fires of suspicious or unknown origins are excluded.

This crime category is distinctive from other offenses in that all arson, regardless of the occurrence along with another crime, are to be reported. During 2005, 608 offenses were recorded on the Uniform Crime Reports. A detailed arson report was received for 1093 arsons and 223[§] were reported with limited detail.

SUMMARY ANALYSIS

- Of the total 1,316 arson offenses known, 12 were listed as unfounded.
- Of the 1,316 arson offenses reported as having occurred in Minnesota in 2005, 321 or

25 percent were cleared by arrest. Of the 321 arsons cleared by arrest, 106 were cleared by the arrest of a juvenile.*

- The crime rate for arson in 2005 was 26 per 100,000 population, with 3.6 offenses averaged per day.
- Of the 1093 detailed[§] arson offenses reported, 510 (47 percent) were structural fires, 226 (21 percent) were arsons of mobile property (motor vehicles, airplanes, boats, etc.) and 357 offenses were for arson of other property such as crops, timber, fences, signs, etc. (33 percent).
- Of the 510 structures burned, 153 (30 percent) of the structures were uninhabited.
- The dollar value lost to arson in 2005 totaled \$20,064,319 with structural fires accounting for 97 percent of the loss (\$19,492,247).

[§] Minneapolis PD Property Values for Arson not available.

* Cases where an adult and a juvenile are arrested for a case are not counted as cleared by the arrest of a juvenile.

**TABLE 5
2005 ARSON SUMMARY**

Property Classification	Offenses Known	Unfounded	Actual Offenses	Total Clearances	Clearances Under 18	Uninhabited Structures	Estimated Property Value
Structural:							
Single Occupancy	119	2	117	56	20	38	\$1,964,539
Other Residential	112	2	110	41	8	10	\$15,163,611
Storage	71	2	69	12	10	21	\$164,056
Industrial/Manufacturing	7	0	7	3	3	5	
Other Commercial	19	0	19	8	6	7	\$1,401
Community/Public	57	1	56	29	20	12	\$2,158,237
All Other Structures	125	0	125	22	9	60	\$40,403
Total Structural	510	7	503	171	76	153	\$19,492,247
Mobile:							
Motor Vehicles	208	0	208	15	2	1	\$529,378
Other Mobile Property	18	0	18	1	1	0	\$18,957
Total Mobile	226	0	226	16	3	1	\$548,335
All Other/Unknown Property	357	2	355	111	26	0	\$23,737
Detailed Reporting Total	1093	9	1084	298	105	154	\$20,064,319
Detail Not Available*	223	3	220	23	1	NA	NA
GRAND TOTAL	13169	12	1304	321	106	154	\$20,064,319

* Property Value Detail Not Available from Minneapolis PD

TABLE 6
2005 CRIME INDEX FOR POPULATION GROUPS
SHERIFF'S DEPARTMENTS

Population Group	Part 1 (Index) Crimes	% Index Crimes Cleared	Murder	Rape	Robbery	Aggravated Assault	Burglary	Larceny	Motor Vehicle Theft	Arson
Group I & II	None That Apply									
Group III 5 Agencies (50,000-100,000) Population: 306,353	5,988	18%	2	88	15	175	1279	3993	408	28
Rate per 100,000	1,955		0.7	28.7	4.9	57.1	417.5	1,303.4	133.2	9.1
Group IV 10 Agencies (25,000-50,000) Population: 331,474	6,785	23%	8	169	22	287	1,719	3,946	606	28
Rate per 100,000	2,047		2.4	51.0	6.6	86.6	518.6	1,190.4	182.8	8.4
Group V 37 Agencies (10,000-25,000) Population: 614,741	9,599	22%	4	235	23	385	2,403	5,706	782	61
Rate per 100,000	1,561		0.7	38.2	3.7	62.6	390.9	928.2	127.2	9.9
Group VI 35 Agencies (Under 10,000) Population: 229,020	3,177	25%	1	58	5	197	916	1,786	198	16
Rate per 100,000	1,387		0.4	25.3	2.2	86.0	400.0	779.8	86.5	7.0
Total 87 Agencies Population: 1,481,588	25,549	22%	15	550	65	1,044	6,317	15,431	1,994	133
Rate per 100,000	1,724		1.0	37.1	4.4	70.5	426.4	1,041.5	134.6	9.0

TABLE 7
2005 CRIME INDEX FOR POPULATION GROUPS
POLICE DEPARTMENTS

Population Group	Part 1 (Index) Crimes	% Index Crimes Cleared	Murder	Rape	Robbery	Aggravated Assault	Burglary	Larceny	Motor Vehicle Theft	Arson
Group I 2 Agencies (Over 250,000) Population: 658,964 Rate per 100,000	44,398 6,738	14%	71 10.8	622 94.4	3,362 510.2	3,860 585.8	9,019 1,368.7	20,749 3,148.7	6,342 962.4	373 56.6
Group II (100,000-250,000)			None	That	Apply					
Group III 13 Agencies (50,000-100,000) Population: 868,684 Rate per 100,000	30,527 3,514	26%	17 2.0	345 39.7	505 58.1	1068 122.9	4,352 501.0	22,544 2,595.2	1,540 177.3	156 18.0
Group IV 20 Agencies (25,000-50,000) Population: 693,269 Rate per 100,000	25,890 3,734	25%	9 1.3	276 39.8	364 52.5	715 103.1	3,481 502.1	19,300 2,783.9	1,637 236.1	108 15.6
Group V 54 Agencies (10,000-25,000) Population: 875,405 Rate per 100,000	30,682 3,505	26%	11 1.3	410 46.8	329 37.6	899 102.7	4,235 483.8	22,726 2,596.1	1,921 219.4	151 17.2
Groups VI & VII 139 Agencies (Under 10,000) Population: 523,048 Rate per 100,000	15,658 2,994	30%	2 0.4	239 45.7	69 13.2	547 104.6	2,191 418.9	11,754 2,247.2	806 154.1	50 9.6
Total 228 Agencies Population: 3,619,370 Rate per 100,000	147,155 4,066	18%	110 3.0	1,892 52.3	4,629 127.9	7,089 195.9	23,278 643.2	97,073 2,682.0	12,246 338.3	838 23.2

MINNESOTA PROPERTY CRIME VALUE INFORMATION - 2005

Information on property stolen and recovered in Minnesota for the offenses of criminal homicide, rape, robbery, burglary, larceny and motor vehicle theft is reflected in the following tables and figures.

Table 8 indicates that the property type category of Miscellaneous had the highest stolen value of property taken in the state in 2005. The Livestock category showed the lowest amount of stolen value for property taken during that year. The highest

recovered value reported was in the Locally Stolen Autos category while the lowest recovered value reported was Livestock. Table 9 indicates a more specific itemization of property stolen/recovered and the associated monetary values. Figure 22 shows the average dollar loss to property offenses in Minnesota for the past year. Figure 23 reflects what proportion of an average dollar was lost to the robbery, burglary, larceny and motor vehicle theft offenses during 2005.

**TABLE 8
TOTAL VALUE OF PROPERTY STOLEN/RECOVERED IN MINNESOTA FOR 2005***

Property Type	Stolen Value	Recovered Value
Currency/Notes	\$25,086,998	\$360,450
Jewelry/Metals	10,118,443	574,800
Clothing/Furs	1,285,220	456,272
Locally Stolen Autos	51,469,028	28,574,129
Office Equipment	6,301,526	343,434
TV/Radio/Stereo	13,867,507	425,741
Firearms	4,105,784	99,183
Household Items	917,474	49,287
Consumer Items	10,937,310	9,237,001
Livestock	285,683	26,063
Miscellaneous	53,125,046	3,941,249
TOTAL	\$177,500,019	\$44,087,609

Stolen Values are based on the "fair market value" at the time of the theft. Recovered Values are determined by "fair market value" at the time of the recovery less any damage or depreciation.

** Values do not include the stolen and recovered values for Minneapolis PD*

TABLE 9
MINNESOTA PROPERTY INFORMATION BY PROPERTY TYPE
FOR STOLEN/RECOVERED VALUES IN 2005*

Property Type	Stolen Value	*****Recovered Value*****		Total Recovered
		Within Jurisdiction	Outside Jurisdiction	
Passenger Vehicles/Trucks	\$40,673,186	\$11,590,020	\$14,494,573	\$28,084,593
Bicycles	6,319,714	159,339	10,949	170,288
Camera Equipment	2,583,433	37,509	15,179	52,688
Clothing	1,192,769	393,583	19,576	413,159
Consumer Items	10,912,203	9,225,470	9,766	9,235,236
Furs	13,859	300	0	300
Guns	4,071,977	81,034	16,859	97,893
Household Appliances	788,580	40,177	6,851	47,028
Snowmobiles/ATVs	2,084,833	419,309	194,648	613,957
Jewelry/Precious Metals	9,419,134	457,025	114,145	571,170
Cattle	165,380	7,652	417	8,069
Swine	31,987	93	0	93
Musical Instruments	458,783	47,148	13,089	60,237
Sheep	16,501	300	0	300
Office Equipment	5,427,939	257,937	72,788	330,725
Personal Accessories	2,229,084	266,470	11,626	278,096
Motorcycles/Mini Bikes	1,361,431	237,781	182,313	420,094
Radio/TV/Sound Equipment	13,113,505	353,757	55,438	409,195
Sports Equipment	3,237,805	261,959	116,198	378,157
Currency/Negotiable Bonds	23,238,308	285,296	45,173	330,469
Other Motor Vehicles	4,334,904	965,339	416,826	1,382,165
Viewing Equipment	376,792	22,039	11,771	33,810
Auto Parts/Equipment	2,013,734	106,899	68,601	175,500
Equipment/Tools/Measurin	18,050,423	441,035	153,672	594,707
All Other	14,688,450	1,604,344	530,324	2,134,668
Livestock-Other	62,567	17,601	0	17,601
TOTAL	\$166,867,281	\$27,279,416	\$16,560,782	\$43,840,198

Stolen Values are based on the “fair market value” at the time of the theft. Recovered Values are determined by “fair market value” at the time of the recovery less any damage or depreciation.

* Values do not include the stolen and recovered values for Minneapolis PD

FIGURE 22
AVERAGE DOLLAR LOSS PER PROPERTY OFFENSE
IN MINNESOTA FOR 2004 – 2005*

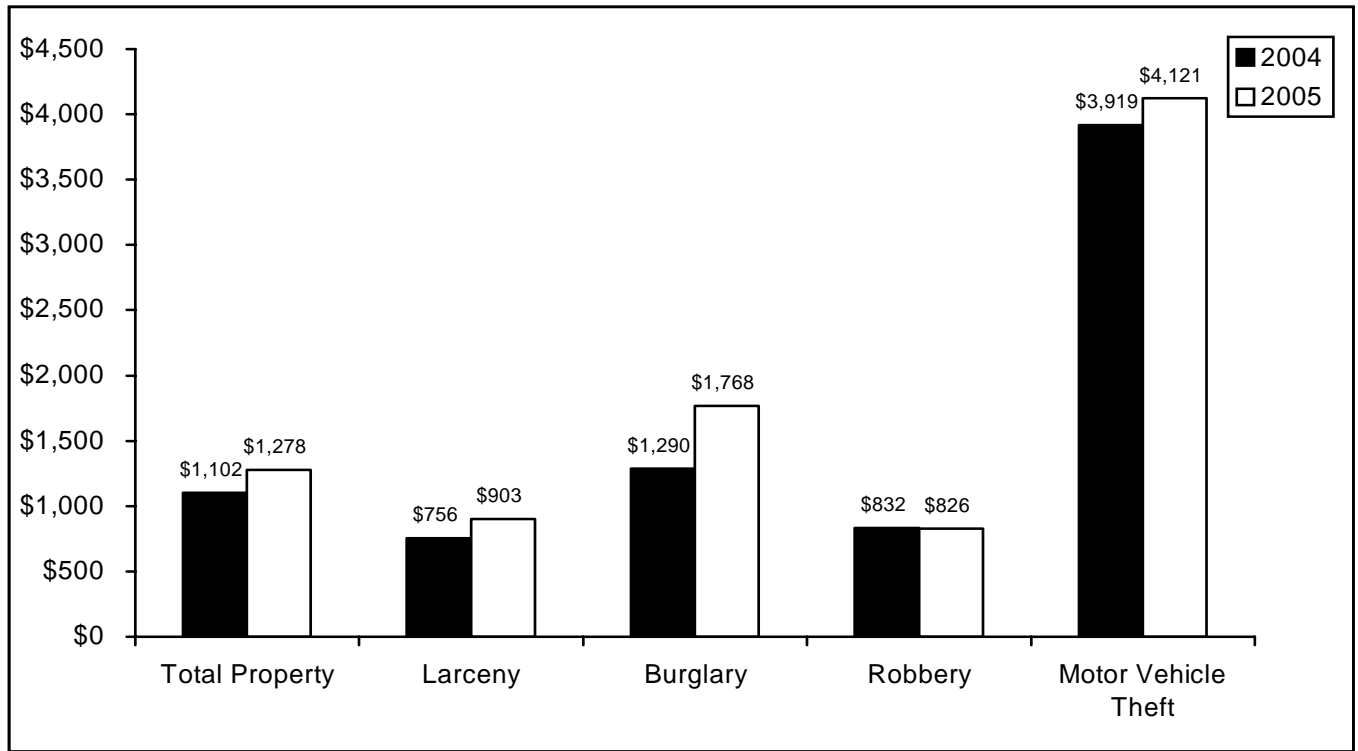
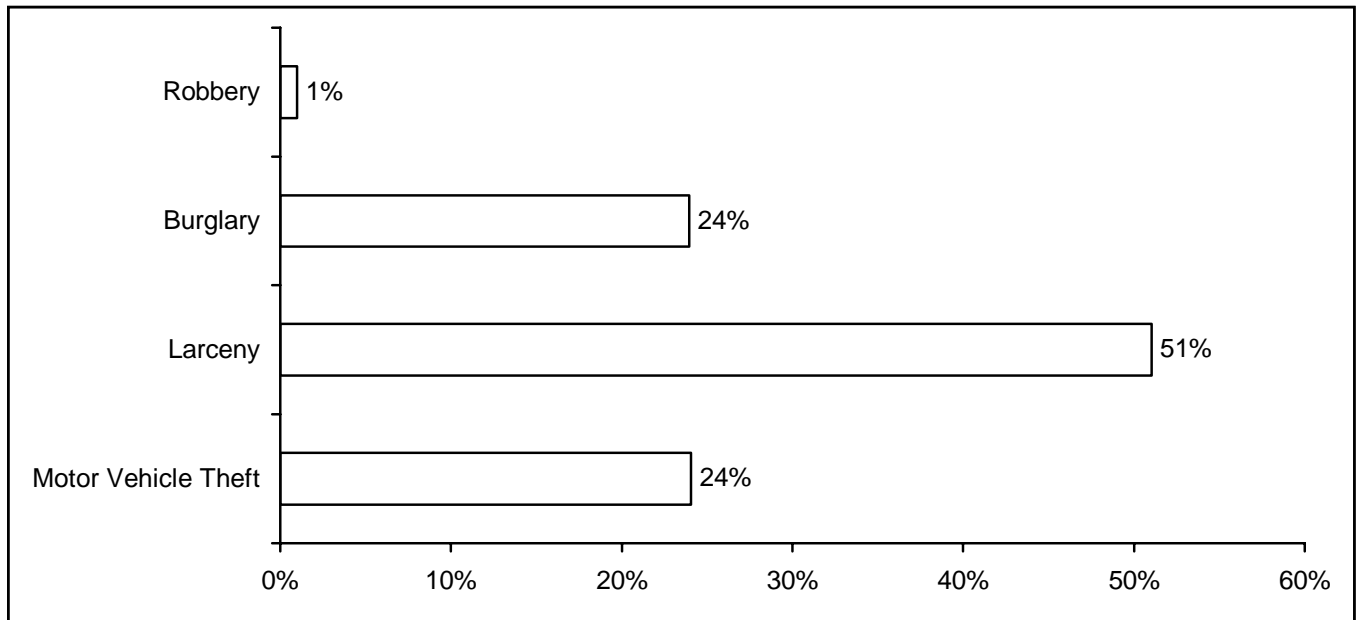


FIGURE 23*
PERCENTAGE OF DOLLARS LOST TO SERIOUS CRIME FOR 2005



* Values do not include the stolen and recovered values for Minneapolis PD

ADDITIONAL STATEWIDE OFFENSE INFORMATION

In addition to the aforementioned crime index information and property crime values, there are additional sources of offense information included as a part of Minnesota Offense Information.

Table 10 contains statewide summary information for total Part I and Part II offenses for 2005. The first column lists offenses according to crime category, as described in the Crime Information section of this publication. The remaining columns give the number of offenses, unfounded offenses, the crime rate, offenses cleared by arrest, and offenses cleared by arrest of a juvenile.

Table 11 encompasses 2005 statewide data relating to property loss. The first portion of the table

refers to the various property types and the corresponding stolen and/or recovered value. The rest of the table lists the Part I offenses broken down into sub-categories and the value of the property stolen or recovered for each offense.

Table 12 provides summary information including the crime rate, population, crime index and percent cleared for urban-rural, the various State Judicial Districts, and the reporting agencies in Minnesota for 2005.

Table 13 depicts summary Minnesota Crime Index Information for the years 1936-2005 and also includes state population and crime rate.

TABLE 10
2005 STATEWIDE OFFENSE AND CLEARANCE INFORMATION

Offense	Offenses Known or Reported	Unfounded Number	Total Actual Offenses	Crime Rate	Cleared By Arrest	Cleared By Arrest Under 18	Percent Cleared
Part 1 Crimes							
Murder/Non-Negligent Man.	132	7	125	2	94	5	75%
Rape Total	2,626	184	2,442	48	1,079	117	44%
Forcible	2,449	174	2,275	45	1,019	115	45%
Attempted	177	10	167	3	60	2	36%
Robbery Total	4,782	68	4,714	92	1,060	112	22%
Firearm	1,536	13	1,523	30	330	24	22%
Knife/Cutting	364	2	362	7	100	13	28%
Other Weapon	628	16	612	12	190	16	31%
Strong Arm	2,254	37	2,217	43	440	59	20%
Aggravated Assault Total	8,350	95	8,255	162	4,661	642	56%
Gun	1,755	25	1,730	34	669	85	39%
Knife	1,465	15	1,450	28	1,116	169	77%
Other Weapon	2,306	18	2,288	2	1,545	240	68%
Hands, Feet, Etc.	2,824	37	2,787	55	1,331	148	48%
Burglary Total	30,082	518	29,564	580	3,528	451	12%
Forced Entry	17,553	209	17,344	340	2,099	268	12%
Unlawful Entry - No Force	10,222	241	9,981	196	1,194	162	12%
Attempted Forcible Entry	2,307	68	2,239	44	235	21	10%
Larceny Total	115,124	1,817	113,307	2,221	25,775	5,130	23%
Auto Theft Total	15,034	785	14,249	279	2,593	319	18%
Autos	11,706	660	11,046	217	2,125	271	19%
Trucks/Buses	1,430	63	1,367	27	223	14	16%
Other Vehicles	1,898	62	1,836	36	245	34	13%
Arson	1,316	12	1,304	26	321	106	25%
Part 1 Total w/o Arson	176,130	3,474	172,656	3,385	38,790	6,776	22%
Part 1 Total w/Arson	177,446	3,486	173,960	3,410	39,111	6,882	22%
Part 2 Crimes							
Other Assaults	40,400	775	39,625	777	24,715	3,578	62%
Forgery/Counterfeiting	9,884	127	9,757	191	3,104	78	32%
Fraud	19,716	559	19,157	376	8,106	123	42%
Embezzlement	36	-	36	1	18	1	50%
Stolen Property	1,628	21	1,607	32	1,319	189	82%
Vandalism	55,786	475	55,311	1,084	8,549	1,070	15%
Weapons	3,681	199	3,482	68	2,348	320	67%
Prostitution	872	4	868	17	754	-	87%
Other Sex Offenses	4,229	358	3,871	76	1,959	245	51%
Narcotics	18,271	118	18,153	356	15,437	1,984	85%
Gambling	52	4	48	1	31	-	65%
Family/Children	6,221	634	5,587	110	2,174	14	39%
D.U.I.	32,119	36	32,083	629	31,416	583	98%
Liquor Laws	13,689	47	13,642	267	13,174	2,684	97%
Disorderly Conduct	34,679	746	33,933	665	22,738	2,351	67%
Vagrancy	278	1	277	5	258	10	93%
Other (Except Traffic)	45,700	1,011	44,689	876	36,097	3,958	81%
Part 2 Total*	287,241	5,115	282,126	5,531	172,197	17,188	61%
Grand Total	464,687	8,601	456,086	8,941	211,308	24,070	46%
<i>*St. Paul PD reports Part 2 Crime totals only for the "Other Assaults" category.</i>							

**TABLE 11
2005 STATEWIDE PROPERTY INFORMATION**

Property Type	Number of Offenses	Stolen Value	Recovered Value
Currency/Notes		\$ 25,086,998	\$ 360,450
Jewelry/Metals		\$ 10,118,443	\$ 574,800
Clothing/Furs		\$ 1,285,220	\$ 456,272
Locally Stolen Autos		\$ 51,469,028	\$ 28,574,129
Office Equipment		\$ 6,301,526	\$ 343,434
TV/Radio/Stereo		\$ 13,867,507	\$ 425,741
Firearms		\$ 4,105,784	\$ 99,183
Household Items		\$ 917,474	\$ 49,287
Consumer Items		\$ 10,937,310	\$ 9,237,001
Livestock		\$ 285,683	\$ 26,063
Miscellaneous		\$ 53,125,046	\$ 3,941,249
Total		\$ 177,500,019	\$ 44,087,609
Murder	Total	77	\$ 817
Forcible Rape	Total	2,033	\$ 19,831
Robbery			
Highway	982	\$ 640,677	
Commercial House	180	\$ 129,007	
Gas/Service Station	99	\$ 17,172	
Convenience Store	92	\$ 40,653	
Residence	182	\$ 277,813	
Bank	71	\$ 131,360	
Miscellaneous	524	\$ 521,864	
	Total	2,130	\$ 1,758,546
Burglary			
Residence/Night	4,783	\$ 5,927,157	
Residence/Day	4,166	\$ 10,325,832	
Residence/Unknown	5,870	\$ 11,390,673	
Non-Residence/Night	4,241	\$ 5,960,945	
Non-Residence/Day	714	\$ 2,695,020	
Non-Residence/Unknown	4,255	\$ 6,188,948	
	Total	24,029	\$ 42,488,575
Larceny by Value			
Larceny Over \$200	31,639	\$ 86,662,188	
Larceny \$50-\$200	26,320	\$ 3,131,311	
Larceny Under \$50	42,360	\$ 763,454	
	Total	100,319	\$ 90,556,953
Auto Theft	Total	10,355	\$ 42,675,297
GRAND TOTAL	138,943	\$ 177,500,019	
Larceny by Category			
Pocket Picking	86	\$ 10,926	
Purse Snatching	116	\$ 21,174	
Cargo Thefts	15	\$ 33,572	
Shoplifting	13,471	\$ 10,740,163	
From Autos	23,126	\$ 19,789,968	
Auto Parts/Accessories	3,745	\$ 1,233,398	
Bicycles	4,494	\$ 869,962	
From Buildings	21,787	\$ 24,322,496	
Coin Machines	465	\$ 63,828	
Livestock	227	\$ 61,802	
All Other	32,787	\$ 33,409,664	
Total Larceny	100,319	\$ 90,556,953	
Autos-Stolen Locally-Recovered Locally	3,697		
Autos-Stolen Locally-Recovered Not Locally	2,306		
Total Stolen/Recovered	6,003		
Autos-Stolen Not Locally-Recovered Locally	488		

TABLE 12
MINNESOTA SUMMARY INFORMATION
CRIME RATE PER 100,000 INHABITANTS (AND PERCENT CLEARED) - 2005

Agency	Population	Part 1 Crime Rate	Part 2 Crime Rate	Combined Crime Rate	Percent Cleared
Statewide Total	5,100,958	3,410	5,531	8,941	46%
Urban(Police)	3,619,370	4,108	5,838	9,946	44%
Rural(Sheriffs)	1,481,588	1,703	4,394	6,097	54%
Judicial District 1	688,190	2,556	4,919	7,475	51%
Judicial District 2	508,286	4,953	2,352	7,305	30%
Judicial District 3	452,925	2,556	5,125	7,476	56%
Judicial District 4	1,132,759	4,701	6,345	11,046	38%
Judicial District 5	284,740	2,351	6,168	8,309	53%
Judicial District 6	250,326	4,701	5,613	8,789	39%
Judicial District 7	454,939	2,140	5,675	8,259	59%
Judicial District 8	169,484	2,083	3,714	5,797	51%
Judicial District 9	329,069	2,802	6,563	9,365	57%
Judicial District 10	830,240	3,459	6,063	9,521	47%
Aitkin County Total	15,912	3,061	5,241	8,302	49
Anoka County Total	316,761	4,414	6,762	11,176	44
Anoka Co. Sheriff	20,655	3,292	4,924	8,216	42
Anoka PD	18,005	4,688	5,043	9,731	32
Blaine	50,839	4,898	7,634	12,532	44
Centennial Lakes	10,575	1,693	5,551	7,243	52
Columbia Heights	18,579	6,459	9,624	16,083	43
Coon Rapids	62,822	5,084	7,287	12,371	49
Fridley	27,392	6,024	9,941	5,965	40
Lino Lakes	18,949	1,372	3,119	4,491	57
Spring Lake Park	6,862	6,004	10,055	16,059	25
East Bethel	11,708	3,997	5,893	9,891	44
Ham Lake	14,220	5,120	5,513	10,633	34
Andover	29,176	2,780	4,651	7,431	39
Ramsey	19,684	3,546	5,355	8,901	47
Hilltop	793	15,763	23,707	39,470	51
St Francis	6,502	3,737	8,951	2,688	79
Becker County Total	31,430	2,479	6,166	8,645	62
Becker Co. Sheriff	23,715	1,299	4,681	5,979	63
Detroit Lakes	7,715	6,105	10,732	16,837	60
Beltrami County Total	42,141	4,046	9,269	13,315	57
Beltrami Co. Sheriff	28,558	1,789	5,365	7,154	57
Bemidji	12,829	8,972	17,601	26,573	57
Blackduck	754	5,702	15,384	21,087	60
Benton County Total	28,320	2,196	4,093	6,289	53
Benton Co. Sheriff	16,604	2,355	4,481	6,836	55
Sauk Rapids	11,716	1,972	3,542	5,514	50
Big Stone County Total	5,699	1,597	4,510	6,106	41
Big Stone Co. Sheriff	3,586	2,036	5,633	7,669	31
Ortonville	2,113	852	2,603	3,455	77
Blue Earth County Total	57,777	3,879	11,525	15,404	47
Blue Earth Co. Sheriff	19,103	1,670	5,879	7,549	65

TABLE 12
MINNESOTA SUMMARY INFORMATION
CRIME RATE PER 100,000 INHABITANTS (AND PERCENT CLEARED) - 2005

Agency	Population	Part 1 Crime Rate	Part 2 Crime Rate	Combined Crime Rate	Percent Cleared
Mankato	34,204	5,441	15,665	21,106	57
Eagle Lake	1,960	1,582	5,000	6,582	57
Lake Crystal	2,510	1,195	3,187	4,382	49
Brown County Total	26,723	1,332	3,544	4,876	57
Brown Co. Sheriff	7,573	238	1,202	1,439	53
New Ulm	13,511	2,302	6,047	8,349	58
Sleepy Eye	3,444	784	1,132	1,916	44
Springfield**	2,195	0	0	0	0
Carlton County Total	33,316	2,242	5,031	7,273	44
Carlton Co. Sheriff	18,591	2,006	5,395	7,401	45
Cloquet	11,501	2,461	4,452	6,912	50
Moose Lake	2,390	3,808	6,736	10,554	19
Scanlon**	834	0	0	0	0
Carver County Total	79,609	1,578	3,696	5,273	53
Carver Co. Sheriff	58,758	1,434	3,355	4,789	42
Chaska	20,824	1,983	4,658	6,641	74
Cass County Total	28,437	4,055	10,912	14,966	71
Chippewa County Total	11,869	1,660	3,008	4,668	41
Chippewa	6,442	0	62	62	0
Montevideo	5,427	3,630	6,505	10,135	42
Chisago County Total	46,544	2,931	5,328	8,253	48
Chisago Co. Sheriff	26,796	2,638	4,743	7,382	45
North Branch	9,535	3,943	6,093	10,037	47
Wyoming	3,713	2,316	4,552	6,868	44
Lakes Area PD	6,500	3,000	7,046	10,046	59
Clay County Total	52,410	2,181	6,073	8,254	57
Clay Co. Sheriff	16,238	739	3,670	4,409	58
Dilworth	3,117	3,112	7,603	10,715	47
Moorhead	33,055	2,801	7,109	9,911	57
Clearwater County Total	8,493	1,955	1,637	3,591	39
Cook County Total	5,325	1,991	6,385	8,376	44
Cottonwood County Total	12,118	1,518	4,530	6,049	57
Cottonwood Co. Sheriff	5,517	798	2,447	3,245	46
Mountain Lake	2,065	1,985	3,632	5,617	41
Windom	4,536	2,183	7,474	9,656	66
Crow Wing County Total	58,910	3,719	6,606	10,326	54
Crow Wing Co. Sheriff	35,993	1,923	2,897	4,820	58
Brainerd	13,835	6,816	12,982	19,798	55
Crosby	2,294	7,585	14,255	21,840	52
Baxter	6,788	5,628	10,695	16,323	44
Dakota County Total	375,793	2,898	4,582	7,480	45
Dakota Co. Sheriff	11,790	1,237	5475	6,712	8
Burnsville	60,297	3,013	3,463	6,483	45
Farmington	16,192	1,390	4027	5,416	60
Hastings	19,867	2,864	3,976	6,840	46
Mendota Heights**	11,436	0	0	0	0
Rosemount	17,114	2,851	5136	7,988	60
South St Paul	19,861	3,947	6092	10,040	31

TABLE 12
MINNESOTA SUMMARY INFORMATION
CRIME RATE PER 100,000 INHABITANTS (AND PERCENT CLEARED) - 2005

Agency	Population	Part 1 Crime Rate	Part 2 Crime Rate	Combined Crime Rate	Percent Cleared
West St Paul	19,628	6,699	6,200	12,900	36
Eagan	64,532	2,558	3,835	6,394	50
Inver Grove Hgts	31,538	3,650	4,411	8,060	47
Apple Valley	49,340	3,346	7,639	10,985	50
Lakeville	48,198	2,118	3,668	5,787	52
Dodge County Total	19,087	1,174	5,182	6,355	60
Dodge Co. Sheriff	14,016	1,341	6,164	7,506	61
Kasson	5,071	710	2,465	3,175	47
Douglas County Total	34,397	2,102	5,931	8,033	64
Douglas Co. Sheriff	24,571	1,673	4,672	6,345	52
Alexandria	9,826	3,175	9,078	12,253	81
Faribault County Total	15,866	1,569	3,467	5,036	53
Faribault Co. Sheriff	6,461	1,238	2,229	3,467	54
Blue Earth	3,548	2,424	6,652	9,076	54
Elmore	718	2,089	4,318	6,407	48
Wells	2,454	1,304	3,097	4,401	53
Winnebago	1,458	2,195	4,184	6,379	54
Se Faribault PD	1,227	326	163	489	17
Fillmore County Total	21,489	651	1,424	2,075	40
Freeborn County Total	32,224	1,967	3,972	5,939	66
Freeborn Co. Sheriff	14,191	1,149	2,678	3,826	70
Albert Lea	18,033	2,612	4,991	7,603	64
Goodhue County Total	44,773	3,044	5,483	8,527	52
Goodhue Co. Sheriff	21,743	1,334	2,396	3,730	47
Cannon Falls	3,913	5,290	6,900	12,190	54
Red Wing	16,152	4,625	8,699	13,323	51
Zumbrota	2,965	4,013	8,735	12,749	65
Grant County Total	6,294	1,462	5,942	7,404	36
Hennepin County Total	1,132,759	4,701	6,345	11,047	38
Hennepin Co. Sheriff	13,527	1,486	7,984	9,470	62
Bloomington	83,763	3,556	5,904	9,460	56
Brooklyn Center	28,595	7,375	7,215	14,590	41
Brooklyn Park	68,338	4,756	8,048	12,804	39
Crystal	22,441	4,068	3,912	7,981	50
Deephaven-Woodland	4,303	790	2,603	3,393	45
Edina	47,039	2,283	1,773	4,056	50
So Lake Mtn	12,273	1,687	3,626	5,312	56
Golden Valley	20,674	3,507	5,988	9,495	58
Hopkins	17,268	3,845	5,397	9,243	43
Minneapolis	376,255	7,471	9,340	16,810	29
Minnetonka	51,107	2,301	2,870	5,172	52
Mound	9,453	1,650	5,162	6,813	63
New Hope	20,484	3,788	5,731	9,520	40
Orono	12,003	1,116	3,449	4,566	48
Osseo	2,538	433	4,334	4,768	95
Plymouth	69,732	2,448	3,128	5,575	42
Richfield	34,359	4,613	5,323	9,936	44
Robbinsdale	13,780	4,594	6,974	11,567	47

TABLE 12
MINNESOTA SUMMARY INFORMATION
CRIME RATE PER 100,000 INHABITANTS (AND PERCENT CLEARED) - 2005

Agency	Population	Part 1 Crime Rate	Part 2 Crime Rate	Combined Crime Rate	Percent Cleared
St Anthony	7,894	4,345	3,864	8,209	50
St Louis Park	44,477	3,656	4,553	8,208	39
Wayzata	4,065	3,739	6,617	10,357	59
Univ of Minn PD - Mpls.	(A)				0
Metro Airport PD**	(A)				0
Eden Prairie	59,959	2,091	3,147	5,239	49
Maple Grove	57,642	2,536	3,935	6,471	48
Minnetrissa	7,218	998	4,309	5,306	71
Champlin	23,192	2,794	4,101	6,895	53
Medina	4,295	2,771	5,378	8,149	61
Corcoran	5,780	848	2,370	3,218	40
Dayton	4,722	847	1,059	1,906	34
West Hennepin	5,583	1325	4,639	5,965	75
Houston County Total	20,144	1,177	6,488	7,665	59
Houston Co. Sheriff	9,110	933	8,013	8,946	70
Caledonia	2,991	2,875	11,434	14,310	42
Houston PD	1,019	2,552	6,869	9,421	65
La Crescent	5,108	39	724	764	0
Spring Grove	1,307	1,989	6,197	8,187	21
Hokah	609	1,970	7,718	9,688	69
Hubbard County Total	18,788	3,167	8,819	11,986	63
Hubbard Co. Sheriff	15,368	2,238	6,390	8,628	59
Park Rapids	3,420	7,339	19,737	27,076	69
Isanti County Total	35,663	2,571	2,922	5,493	46
Isanti Co. Sheriff	29,229	1,437	2,080	3,517	43
Cambridge	6,434	7,725	6,745	14,470	50
Itasca County Total	44,629	1,420	4,680	6,101	60
Itasca Co. Sheriff	36,801	1,579	5,003	6,581	58
Grand Rapids	7,828	677	3,168	3,845	77
Jackson County Total	11,262	1,323	3,348	4,671	47
Jackson Co. Sheriff	6,055	644	1,552	2,197	55
Jackson PD	3,492	2,892	7,131	10,023	40
Lakefield	1,715	525	1,983	2,507	79
Kanabec County Total	15,997	2,957	6,070	9,027	35
Kanabec Co. Sheriff	12,512	2,198	4,628	6,825	24
Mora	3,485	5,681	11,248	16,930	51
Kandiyohi County Total	41,486	3,259	4,148	7,407	52
Kandiyohi Co. Sheriff	23,033	1,654	2,705	4,359	56
Willmar	18,453	5,262	5,950	11,212	50
Kittson County Total	5,099	1,697	5,810	7,506	65
Kittson Co. Sheriff	3,875	2,194	7,510	9,703	65
Hallock**	1,134	0	0	0	0
Koochiching County Total	14,133	3,170	6,644	9,814	24
Koochiching Co. Sheriff	7,626	2,046	3,960	6,006	25
International Falls	6,507	4,487	9,789	14,276	24
Lac Qui Parle County Total	7,932	656	1,311	1,967	45
Lac Qui Parle Co. Sheriff	4,681	1,111	2,094	3,204	43
Dawson	1,516	0	0	0	0

TABLE 12
MINNESOTA SUMMARY INFORMATION
CRIME RATE PER 100,000 INHABITANTS (AND PERCENT CLEARED) - 2005

Agency	Population	Part 1 Crime Rate	Part 2 Crime Rate	Combined Crime Rate	Percent Cleared
Madison (B)	1,735	0	346	346	0
Lake County Total	11,252	1484	2,391	3,875	48
Lake Co. Sheriff	5,608	1,961	2,924	4,886	41
Silver Bay	2,054	438	536	974	35
Two Harbors**	3,590	1337	2618	3955	63
Lake of the Woods County Total	4,420	2,059	7,036	9,095	58
Le Sueur County Total	25,334	1,196	1,863	3,059	61
Le Sueur Co. Sheriff	18,186	935	1,221	2,156	65
Le Sueur PD	4,255	658	1,692	2,350	98
Montgomery	2,893	3,629	6,153	9,782	44
Lincoln County Total	6,210	354	1,755	2,110	37
Lyon County Total	25,023	2,022	5,019	7,042	68
Lyon Co. Sheriff	10,212	744	1,381	2,125	49
Marshall	12,648	3,194	8,689	11,883	71
Tracy	2,163	1202	740	1942	26
McLeod County Total	361,159	2,224	8,299	10,523	61
McLeod Co. Sheriff	11,122	1,295	3,307	14,602	63
Glencoe	5,579	2,061	6,668	8,729	61
Hutchinson	13,562	3,156	5,692	8,848	58
Brownton	811	617	1,850	2,466	65
Lester Prairie	1,443	2,633	7,138	9,771	63
Silver Lake	780	2,308	5,769	8,077	59
Stewart	564	1,241	5,851	7,092	75
Winsted	2,298	2,132	7,876	10,009	62
Mahnomen County Total	5,155	4,694	11,387	16,081	61
Marshall County Total	10,079	1,201	3,433	4,633	61
Martin County Total	21,395	2,117	9,198	11,316	55
Martin Co. Sheriff	10,641	564	1,833	2,396	64
Fairmont	10,754	3,654	16,487	20,141	54
Meeker County Total	23,396	2,646	4,240	6,886	44
Meeker Co. Sheriff	16,656	2,263	3,650	5,914	45
Litchfield	6,740	3,591	5,697	9,288	44
Mille Lacs County Total	24,568	3,741	13,579	17,319	68
Mille Lacs Co. Sheriff	17,252	3,971	17,285	21,256	70
Milaca**	2,843	0	0	0	0
Princeton	4,473	5,231	7,914	13,146	60
Morrison County Total	32,857	2,648	5,630	8,278	78
Morrison Co. Sheriff	24,944	1,780	5,508	7,288	82
Little Falls	7,913	5,384	6,015	11,399	69
Mower County Total	39,142	3,991	11,262	15,252	66
Mower Co. Sheriff	15,483	1,860	7,363	9,223	68
Austin	23,659	5,385	13,813	19,198	66
Murray County Total	9,055	1,314	3,236	4,550	55
Murray Co. Sheriff	7,023	1,282	2,421	3,702	54
Slayton	2,032	1,427	6,053	7,480	58
Nicollet County Total	30,986	2,175	7,232	9,407	61
Nicollet Co. Sheriff	8,391	1,394	9,617	11,012	65
North Mankato	12,349	1,684	6,454	8,138	66

TABLE 12
MINNESOTA SUMMARY INFORMATION
CRIME RATE PER 100,000 INHABITANTS (AND PERCENT CLEARED) - 2005

Agency	Population	Part 1 Crime Rate	Part 2 Crime Rate	Combined Crime Rate	Percent Cleared
St Peter	10,246	3,406	6,217	9,623	51
Nobles County Total	20,790	1,607	3,184	4,791	53
Nobles Co. Sheriff	9,506	673	1,062	1,736	48
Worthington	11,284	2,393	4,972	7,364	53
Norman County Total	7,250	841	1,821	2,662	60
Olmsted County Total	132,464	2,398	3,479	5,877	51
Olmsted Co. Sheriff	33,630	1,285	2,367	3,652	53
Rochester	93,267	2,942	4,088	7,030	50
Stewartville**	5,531	0	0	0	0
Ottertail County Total	59,279	1,911	4,907	6,819	58
Ottertail Co. Sheriff	45,131	1,358	3,474	4,833	49
Fergus Falls	14,148	3,675	9,478	13,154	68
Pennington County Total	13,748	2,655	5,950	8,605	65
Pennington Co. Sheriff	5,252	1,028	4,132	5,160	73
Thief River Falls	8,496	3,661	7,074	10,734	63
Pine County Total	27,974	3,410	7,518	10,928	38
Pipestone County Total	9,761	850	1,957	2,807	35
Polk County Total	31,159	1,865	5,681	7,545	41
Polk Co. Sheriff	15,531	1,629	4,745	6,374	11
Crookston	8,004	0	0	0	0
East Grand Forks	7,624	4,302	13,549	17,852	62
Pope County Total	11,344	749	2,883	3,632	73
Pope Co. Sheriff	8,873	597	2,153	2,750	71
Glenwood	2,471	1,295	5,504	6,799	76
Ramsey County Total	508,286	4,953	2,352	7,305	30
Ramsey Co. Sheriff	12,297	2,041	2,976	5,017	44
Arden Hills	10,034	2,332	1,943	4,275	36
Falcon Heights	5,487	1,895	2,242	4,137	56
Lauderdale	2,315	2,289	3,801	6,091	60
Maplewood	36,240	7,147	6,432	13,579	40
Mounds View	12,800	4,304	6,171	10,476	35
New Brighton	21,930	3,069	3,201	6,270	36
North St Paul	11,936	4,884	5,680	10,565	44
Roseville	33,377	4,713	4,281	8,994	44
St Paul	282,709	5,708	1,124	6,832	21
White Bear Lake	24,588	3,668	3,526	7,195	38
Little Canada	9,818	4,441	3,799	8,240	38
Shoreview	27,328	1,467	1,372	2,840	40
Vadnais Heights	13,212	2,445	2,748	5,192	41
North Oaks	4,215	1,281	2,254	3,535	44
Red Lake County Total	4,354	367	2,802	3,169	58
Redwood County Total	16,364	2,316	5,928	8,244	50
Redwood Co. Sheriff	10,981	947	3,187	4,134	55
Redwood Falls	5,383	5,109	11,518	16,626	47
Renville County Total	16,989	2,119	2,867	4,986	41
Renville Co. Sheriff	14,444	1,897	2,603	4,500	44
Olivia	2,545	3,379	4,361	7,741	30
RiceCounty Total	60,761	3,051	5,964	9,016	42

TABLE 12
MINNESOTA SUMMARY INFORMATION
CRIME RATE PER 100,000 INHABITANTS (AND PERCENT CLEARED) - 2005

Agency	Population	Part 1 Crime Rate	Part 2 Crime Rate	Combined Crime Rate	Percent Cleared
Rice Co. Sheriff	20,432	1,488	3,607	5,095	43
Faribault PD	21,993	4,715	8,748	13,463	40
Northfield	18,336	2,798	5,252	8,050	44
Rock County Total	9,693	939	1,527	2,466	81
Roseau County Total	16,452	1,532	4,012	5,543	68
Roseau Co. Sheriff	11,991	909	3,186	4,095	70
Roseau PD	2,763	2,751	3,583	6,334	55
Warroad	1,698	3,946	10,542	14,488	73
St Louis County Total	200,433	3,452	5,870	9,322	38
St Louis Co. Sheriff	52,614	2,262	4,176	6,437	39
Aurora	1,820	440	1,319	1,758	53
Babbitt	1,667	180	2,460	2,639	0
Biwabik	930	860	2,903	3,763	69
Chisholm	4,862	1,337	1,769	3,106	32
Duluth	86,439	4,290	6,735	11,025	34
Ely	3,745	4,059	8,678	12,737	35
Eveleth	3,773	6,467	8,296	14,763	52
Gilbert	1,812	2,759	4,967	7,726	51
Hibbing	16,989	1,001	2,584	3,585	79
Hoyt Lakes	2,086	384	3,260	3,643	78
Mountain Iron	3,000	100	133	233	29
Proctor	2,799	4,573	10,647	15,220	48
Virginia	8,961	7,220	12,778	19,998	40
Floodwood	500	2,000	8,800	10,800	54
Hermantown	8,436	4,813	6,757	11,569	17
Univ. of Minn - Duluth	0	0	0	0	0
Scott County Total	111,149	2,587	6,847	9,433	59
Scott Co. Sheriff	24,367	735	10,317	11,052	84
Belle Plaine	4,065	2,854	10,923	13,776	73
Jordan	4,770	3,145	6,478	9,623	64
New Prague	5,435	1,858	8,464	10,322	64
Shakopee	26,900	4,007	5,810	9,818	47
Savage	25,409	2,802	5,053	7,855	50
Prior Lake	20,203	2,668	5,128	7,796	43
Sherburne County Total	69,012	2,644	5,841	8,485	59
Sherburne Co. Sheriff	38,925	1,855	3,920	5,775	51
Big Lake	7,860	3,702	11,501	15,204	81
Elk River	18,937	4,219	7,615	11,834	53
Becker PD	3,290	395	4,833	5,228	98
Sibley County Total	15,373	325	1,021	1,347	52
Stearns County Total	153,402	3,091	4,844	7,935	50
Stearns Co. Sheriff	50,621	1,169	2,244	3,414	42
Cold Spring	3,328	1,773	6,160	7,933	69
Melrose	3,212	809	747	1,557	44
Paynesville	2,320	1,983	6,293	8,276	63
St Cloud	59,947	5,168	7,236	12,404	47
Sauk Centre	4,034	3,421	5,999	9,420	37
Waite Park	6,920	7,514	8,410	15,925	61

TABLE 12
MINNESOTA SUMMARY INFORMATION
CRIME RATE PER 100,000 INHABITANTS (AND PERCENT CLEARED) - 2005

Agency	Population	Part 1 Crime Rate	Part 2 Crime Rate	Combined Crime Rate	Percent Cleared
Richmond**	1,302	0	0	0	0
Belgrade**	749	0	0	0	0
Kimball	644	3,571	9,627	13,199	79
St Joseph	5,131	390	4,794	5,184	91
Sartell	11,951	1,347	2,929	4,276	55
Albany	1,912	1778	1726	3504	57
Avon	1,331	1803	5,034	6,837	68
Steele County Total	35,039	3,137	5,876	9,013	55
Steele Co. Sheriff	9,538	2,275	4,215	6,490	49
Owatonna	23,525	3,566	6,725	10,291	57
Blooming Prairie	1,976	2,176	3,796	5,972	43
Stevens County Total	9,969	1,655	3,230	4,885	58
Stevens Co. Sheriff	4,766	734	2,161	2,896	57
Morris	5,203	1,941	3,498	5,439	69
Univ. of Minn - Morris PD	(A)	0	0	0	0
Swift County Total	11,752	1,072	2,842	3,914	68
Swift Co. Sheriff	5,497	473	1,237	1,710	85
Appleton	2,949	1,356	3,561	4,917	59
Benson	3,306	1,815	4,870	6,685	67
Todd County Total	25,159	2,107	5,231	7,337	57
Todd Co. Sheriff	19,101	1,550	4,712	6,261	51
Long Prairie	2,991	3,276	5,985	9,261	57
Staples	3,067	4,434	7,727	12,162	74
Traverse County Total	3,943	1,648	3,880	5,529	47
TraverseCo. Sheriff	1,747	1832	1,946	3,778	41
Browns Valley	652	1,227	4,755	5,982	67
Wheaton	1,544	1,619	5,699	7,319	43
Wabasha County Total	23,091	1,078	2,481	3,560	57
Wabasha Co. Sheriff	11,920	142	662	805	61
Lake City	5,281	2,840	4,885	7,725	45
Plainview**	3,272	0	0	0	0
Wabasha PD	2,618	3,132	9,015	12,147	69
Wadena County Total	13,117	1,914	5,016	6,930	74
Wadena Co. Sheriff	8,908	977	1,673	2,649	67
Wadena PD	4,209	3,896	2,093	15,990	76
Waseca County Total	19,595	2,567	6,236	8,803	65
Waseca Co. Sheriff	6,634	1,673	5,216	6,889	64
Janesville	2,128	1363	5,028	6,391	72
New Richland	1,178	2,122	9,677	11,800	65
Waseca PD	9,655	3,501	6,784	10,285	65
Washington County Total	214,946	2,900	6,405	9,395	47
Washington Co. Sheriff	56,469	2,300	6,593	8,893	46
Bayport	3,198	1,345	7,286	8,630	74
Forest Lake	16,073	3,061	6,545	9,606	43
Newport	3,707	5,206	13,515	18,721	60
St Paul Park	5,069	4,439	11,501	15,940	59
Stillwater	16,872	3,183	6,757	9,940	52
Cottage Grove	32,061	2,779	6,581	9,360	49

TABLE 12
MINNESOTA SUMMARY INFORMATION
CRIME RATE PER 100,000 INHABITANTS (AND PERCENT CLEARED) - 2005

Agency	Population	Part 1 Crime Rate	Part 2 Crime Rate	Combined Crime Rate	Percent Cleared
Oakdale	27,900	4,280	6,165	10,444	32
Woodbury	49,821	2,563	4,151	6,714	48
Oak Park Heights	3,776	7,283	16,896	24,179	51
Watonwan County Total	11,717	1,963	5,496	7,459	62
Watonwan Co. Sheriff	7,087	1,284	3,584	4,868	56
St James	4,630	3,002	8,423	11,425	66
Wilkin County Total	7,002	2,585	9,654	12,239	65
Wilkin	3,516	1,479	3,157	4,636	62
Breckenridge	3,486	3,701	16,208	19,908	66
Winona County Total	49,889	1,854	5,685	7,539	59
Winona Co. Sheriff	14,671	723	3,197	3,919	66
St Charles	3,421	935	3,712	4,648	50
Winona PD	16,860	2,640	7,599	10,238	58
Goodview	3,429	2,216	5,658	7,874	54
Lewiston	1,508	133	332	464	86
Wright County Total	103,343	2,614	4,376	6,989	52
Wright Co. Sheriff	87,864	2,349	3,953	6,302	54
Buffalo	12,589	4,003	7,213	11,216	46
Annandale	2,890	4,602	4,879	9,481	54
Yellow Medicine County Total	11,809	1,126	1,617	2,743	47
Yellow Medicine Co. Sheriff	8,793	1,126	1,251	2,377	45
Granite Falls	3,016	1,127	2,686	3,813	49

*Estimated 2003 population, F.B.I. Crime statistics include all Larceny offenses regardless of value.

(A) Population not calculated.

(B) Agency not contributing Part 2 Offenses; Other Assaults only is recorded.

TABLE 13
MINNESOTA CRIME INDEX SUMMARY
1936-2005

Year	Population	Crime Index Total	Murder	Rape	Robbery	Aggravated Assault	Burglary	Larceny	Motor Vehicle Theft	Arson	Crime Rate per 100,000
1936	2,563,953	16,753	38	101	788	274	4,778	7,203	3,571		654.6
1937	2,723,798	17,065	35	73	661	180	4,000	8,843	3,273		666.0
1938	2,746,633	19,312	33	127	648	175	4,203	10,984	3,142		702.2
1939	2,769,468	20,139	54	156	649	207	4,665	11,582	2,826		728.2
1940	2,792,300	19,514	35	208	416	210	4,967	11,473	2,205		701.0
1941	2,792,300	18,939	46	237	313	191	4,497	11,445	2,210		680.2
1942	2,792,300	16,444	36	163	271	187	3,665	10,387	1,735		591.2
1943	2,615,554	13,886	38	174	194	126	3,112	8,595	1,647		521.8
1944	2,564,052	13,096	33	138	174	142	3,052	7,986	1,571		498.8
1945	2,556,050	14,903	30	124	284	150	3,333	8,703	2,279		567.8
1946	2,574,628	17,074	36	152	337	195	3,866	10,228	2,260		649.7
1947	2,663,891	17,088	25	158	420	191	3,861	10,189	2,244		631.1
1948	2,716,567	19,216	39	177	469	172	4,514	12,030	1,815		700.4
1949	2,693,651	19,166	23	148	495	158	4,399	11,946	1,997		700.8
1950	2,665,321	19,416	30	199	448	130	4,491	12,245	1,873		719.2
1951	2,869,686	20,931	30	148	418	103	4,708	13,291	2,233		714.8
1952	2,822,386	23,290	23	171	496	152	5,514	14,582	2,352		800.6
1953	2,872,211	26,074	34	222	618	206	6,472	15,698	2,824		895.7
1954	3,138,872	28,582	23	182	764	235	7,532	17,277	2,569		993.5
1955	3,190,641	27,517	28	185	580	197	7,164	16,622	2,741		938.6
1956	3,248,196	34,539	31	181	648	162	8,098	21,972	3,447		1181.6
1957	3,307,232	34,271	43	210	635	171	8,224	21,667	3,321		1168.6
1958	3,369,066	39,012	30	127	703	229	9,504	24,827	3,592		1184.8
1959	3,419,316	39,135	38	78	644	257	9,185	25,021	3,912		1163.8
1960	3,413,964	47,200	40	76	945	329	11,732	29,515	4,563		1400.4
1961	3,458,000	49,348	36	96	932	381	12,489	30,721	4,693		1443.8
1962	3,493,000	52,640	34	124	1,030	475	12,479	33,523	4,975		1574.5
1963	3,407,000	58,196	46	86	1,176	596	13,238	37,916	5,138		1697.3
1964	3,529,000	69,773	51	144	1,295	1,165	18,634	42,171	6,313		2077.0
1965	3,565,000	70,665	56	169	1,433	1,400	18,730	41,756	7,121		2073.6
1966	3,585,000	79,612	77	252	1,758	1,577	20,815	46,367	8,766		2301.5
1967	3,625,000	92,589	65	298	2,410	1,986	25,251	52,154	10,425		2654.0
1968	3,647,000	107,840	80	389	2,965	1,697	29,225	60,746	12,738		3001.0
1969	3,647,000	114,182	76	419	3,024	1,765	29,060	65,605	14,233		3178.4
1970	3,739,327	124,005	75	365	3,422	1,963	30,766	74,243	13,171		3319.6
1971	3,780,797	135,920	89	466	2,987	2,435	33,827	82,881	13,235		3596.4
1972	3,799,660	130,527	94	570	3,290	2,851	36,063	74,529	13,130		3440.0
1973	3,892,140	137,617	97	577	3,454	2,785	39,581	78,026	13,097		3576.4
1974	3,865,004	152,193	113	687	4,071	3,221	43,322	86,248	14,531		3921.7
1975	3,892,819	168,537	124	724	4,068	3,186	46,218	99,295	14,922		4328.0
1976	3,907,310	170,319	94	724	3,178	3,470	44,137	105,018	13,698		4358.5
1977	3,952,492	166,612	102	770	3,404	3,402	44,748	100,604	13,582		4213.2
1978	3,959,729	164,593	81	795	3,407	3,298	43,477	100,624	12,911		4157.4
1979	4,003,327	177,929	98	870	3,752	4,245	45,053	110,571	13,340		4444.9

TABLE 13
MINNESOTA CRIME INDEX SUMMARY
1936-2005

Year	Population	Crime Index Total	Murder	Rape	Robbery	Aggravated Assault	Burglary	Larceny	Motor Vehicle Theft	Arson	Crime Rate per 100,000
1980	4,057,669	195,992	104	942	4,022	4,169	50,507	122,728	12,008	1,512	4803.2
1981	4,077,148	194,933	83	1,055	4,268	3,938	52,231	121,652	10,305	1,401	4781.1
1982	4,086,180	185,319	95	938	4,190	3,844	48,899	116,425	9,819	1,109	4535.2
1983	4,130,589	168,265	66	932	3,299	3,625	44,585	106,106	8,674	978	4073.6
1984	4,142,071	160,864	74	1,049	2,962	4,719	41,221	101,166	8,594	1,079	3883.6
1985	4,161,580	174,909	85	1,243	3,603	5,832	42,727	109,299	11,008	1,112	4202.9
1986	4,193,000	185,719	100	1,348	4,303	6,270	42,484	117,769	12,168	1,277	4429.2
1987	4,214,000	198,084	110	1,445	4,351	6,244	45,563	126,255	12,850	1,266	4701.0
1988	4,246,000	187,000	123	1,333	4,079	6,952	39,154	119,520	14,603	1,236	4404.0
1989	4,306,000	191,989	108	1,357	4,129	6,946	39,021	122,640	16,536	1,252	4458.6
1990	4,353,000	199,345	123	1,640	4,091	6,863	39,272	130,618	15,489	1,249	4579.4
1991	4,375,099	203,107	122	1,791	4,356	7,840	38,419	132,777	16,302	1,500	4642.3
1992	4,432,000	207,047	141	2,900	4,897	7,790	39,754	134,233	15,863	1,469	4671.0
1993	4,480,000	199,691	145	2,713	5,085	7,923	37,951	128,964	15,408	1,502	4457.3
1994	4,567,000	199,362	148	2,762	5,370	8,124	36,111	130,839	14,321	1,687	4365.4
1995	4,567,000	206,710	183	2,571	5,689	7,876	36,305	136,881	15,625	1,580	4526.2
1996	4,610,000	210,246	168	2,353	5,387	7,931	35,667	139,131	17,983	1,626	4560.5
1997	4,658,000	207,970	128	2,441	5,373	7,875	35,228	137,685	17,843	1,397	4464.7
1998	4,686,000	192,924	120	2,365*	4,370	8,000*	32,505	128,757	15,373	1,434	4117.0
1999	4,725,000	171,376	129	2,238	3,902	6,983	27,455	116,356	13,142	1,171	3627.0
2000	4,776,000	173,498	138	2,241	3,737	7,819	26,178	118,661	13,529	1,195	3632.7
2001	4,919,479	176,317	111	2,201	3,740	6,968	25,028	122,254	14,838	1,177	3584.1
2002	4,972,294	177,543	115	2,258	3,929	7,076	27,898	121,342	13,771	1,154	3570.6
2003	5,019,720	172,666	121	2,387	3,921	7,198	27,647	116,430	13,654	1,308	3439.8
2004	5,059,375	169,575	110	2,373	4,049	7,396	27,754	113,433	13,410	1,050	3351.7
2005	5,100,958	173,960	125	2,442	4,714	8,255	29,564	113,307	14,249	1,304	3410.3

MINNESOTA ARREST INFORMATION

GENERAL ARREST INFORMATION

Arrest information for Minnesota in 2005 is presented with a state total concerning age, sex, and race factors. Data has also been tabulated for the specific kinds of narcotic arrests and the individuals involved.

The total number of arrests involving criminal offenses in the state in 2005 was 210,955, with 155,650 males and 55,305 females arrested. There are also significant factors to consider when arrest data is evaluated:

- There can be multiple persons arrested for the same offense.
- An arrest of one or more persons can be reported for an offense that occurred during a previous reporting period.

As a result of the above factors, arrests in most cases will outnumber offenses.

In reporting the arrests of a juvenile, the FBI's instructions state that:

"The UCR Program considers a juvenile to be an individual under 18 years of age regardless of the state definition. An agency must score a juvenile arrest when the circumstances are such that if the individual were an adult, an arrest would have been counted." *

Juveniles (persons under 18 years) constitute 24 percent (50,942) of all arrests during 2005 and account for 33 percent of the Part I arrests: 65 percent of the Arson, 32 percent of the Vehicle Theft, 31 percent of the Burglary, and 37 percent of the Larceny arrests.

* Uniform Crime Reporting Handbook, U.S. Dept. of Justice, F.B.I., Washington, DC, 2004, pg. 101.

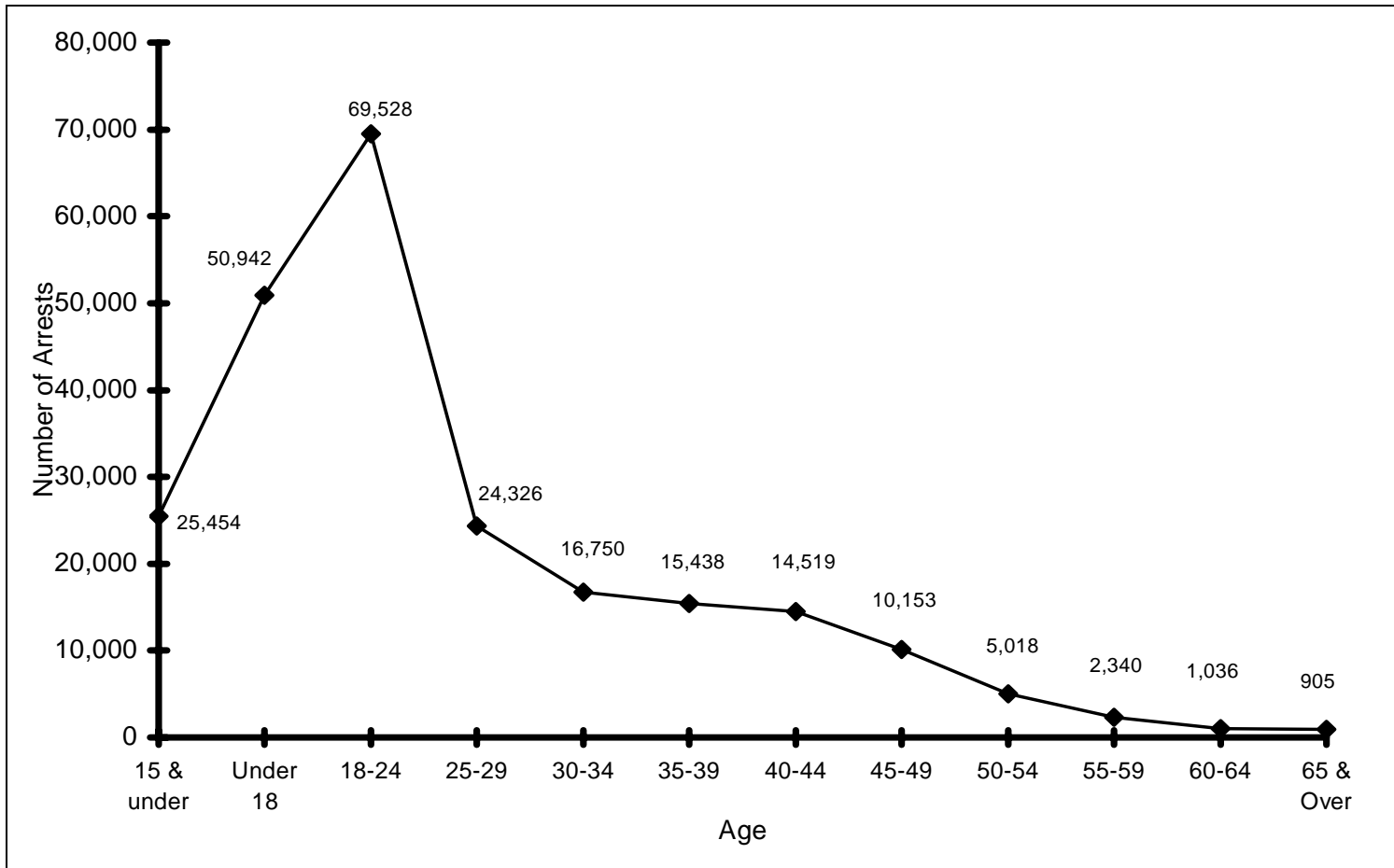
TABLE 14
TOTAL ARRESTS BY AGE AND SEX IN MINNESOTA FOR 2005

Offense		Under 10	10-12	13-14	15	16	17	Total Under 18	18	19	20	21	22	23	24	25-29	30-34	35-39	40-44	45-49	50-54	55-59	60-64	65 & Over	GRAND TOTAL
Murder/Non-Negligent Manslaughter	M	0	0	0	1	1	11	13	8	5	4	6	3	3	5	14	5	5	5	3	6	1	0	0	86
	F	0	0	0	1	0	0	1	0	0	0	1	1	2	2	1	1	0	2	2	0	0	0	0	13
	T	0	0	0	2	1	11	14	8	5	4	7	4	5	7	15	6	5	7	5	6	1	0	0	99
Negligent Manslaughter	M	0	0	0	0	0	0	0	0	0	0	0	0	0	0	0	0	0	0	0	0	0	0	0	0
	F	0	0	0	0	0	0	0	0	0	0	0	0	0	0	0	0	0	0	0	0	0	0	0	0
	T	0	0	0	0	0	0	0	0	0	0	0	0	0	0	0	0	0	0	0	0	0	0	0	0
Rape	M	0	15	31	20	22	37	125	38	40	41	35	21	32	30	83	75	59	49	39	18	4	5	1	695
	F	0	2	2	0	1	1	6	2	2	0	1	2	1	1	4	3	2	0	2	0	0	1	0	27
	T	0	17	33	20	23	38	131	40	42	41	36	23	33	31	87	78	61	49	41	18	4	6	1	722
Robbery	M	2	7	60	96	100	106	371	100	83	75	53	34	30	28	120	70	56	50	37	21	6	0	0	1134
	F	0	2	6	14	9	14	45	9	6	6	6	2	4	7	11	7	10	7	5	0	1	0	0	126
	T	2	9	66	110	109	120	416	109	89	81	59	36	34	35	131	77	66	57	42	21	7	0	0	1260
Aggravated Assault	M	6	56	149	130	154	152	647	184	174	143	170	155	156	136	521	306	288	292	236	74	45	19	17	3563
	F	3	10	57	45	29	40	184	34	30	39	39	28	34	25	105	82	91	70	44	16	4	1	1	827
	T	9	66	206	175	183	192	831	218	204	182	209	183	190	161	626	388	379	362	280	90	49	20	18	4390
Burglary	M	5	56	229	222	211	255	978	267	225	187	128	126	108	98	289	244	160	188	94	47	9	3	1	3152
	F	0	7	27	14	19	17	84	21	19	11	16	16	8	10	38	29	34	18	8	6	0	1	2	321
	T	5	63	256	236	230	272	1062	288	244	198	144	142	116	108	327	273	194	206	102	53	9	4	3	3473
Larceny	M	51	447	1075	767	921	879	4140	801	598	455	417	344	336	302	966	761	842	733	577	280	131	67	67	11817
	F	19	252	898	709	745	620	3243	442	400	319	257	208	213	190	719	564	552	439	344	181	117	45	55	8288
	T	70	699	1973	1476	1666	1499	7383	1243	998	774	674	552	549	492	1685	1325	1394	1172	921	461	248	112	122	20105
Motor Vehicle Theft	M	3	16	111	160	173	119	582	122	111	90	75	66	84	50	251	147	121	103	42	15	2	1	0	1862
	F	1	5	28	29	34	28	125	19	14	17	15	11	13	22	48	34	33	18	11	0	0	0	0	380
	T	4	21	139	189	207	147	707	141	125	107	90	77	97	72	299	181	154	121	53	15	2	1	0	2242
Arson	M	12	29	36	16	7	17	117	12	4	9	4	0	1	3	6	4	5	4	6	4	4	0	0	183
	F	2	6	8	6	4	0	26	0	0	0	0	0	0	0	2	1	2	1	1	3	1	0	0	37
	T	14	35	44	22	11	17	143	12	4	9	4	0	1	3	8	5	7	5	7	7	5	0	0	220
Part 1 Total	M	79	626	1691	1412	1589	1576	6973	1532	1240	1004	888	749	750	652	2250	1612	1536	1424	1034	465	202	95	86	22492
	F	25	284	1026	818	841	720	3714	527	471	392	335	268	275	257	928	721	724	555	417	206	123	48	58	10019
	T	104	910	2717	2230	2430	2296	10687	2059	1711	1396	1223	1017	1025	909	3178	2333	2260	1979	1451	671	325	143	144	32511
Other Assault	M	41	413	972	560	600	563	3149	449	484	505	534	564	544	559	2267	1699	1597	1481	1051	460	190	68	59	15660
	F	10	156	490	277	281	209	1423	153	142	134	142	127	134	116	383	350	350	290	177	62	27	17	10	4037
	T	51	569	1462	837	881	772	4572	602	626	639	676	691	678	675	2650	2049	1947	1771	1228	522	217	85	69	19697
Fogery/Counterfeiting	M	0	0	6	12	26	33	77	69	67	69	53	60	78	60	269	203	193	170	105	35	14	3	3	1528
	F	0	1	3	2	12	22	40	46	56	52	46	41	44	45	203	167	172	112	58	15	7	2	0	1106
	T	0	1	9	14	38	55	117	115	123	121	99	101	122	105	472	370	365	282	163	50	21	5	3	2634
Fraud	M	3	3	22	18	37	66	149	84	95	94	96	102	114	123	380	277	263	254	123	86	45	21	18	2324
	F	0	2	9	20	32	36	99	45	70	72	90	79	79	297	235	232	149	89	30	25	14	7	1682	
	T	3	5	31	38	69	102	248	129	165	166	186	172	193	202	677	512	495	403	212	116	70	35	25	4006
Embezzlement	M	0	0	0	0	0	1	1	0	0	0	0	0	0	0	1	0	2	0	0	0	0	0	0	4
	F	0	0	0	0	0	0	0	0	1	0	0	1	0	0	1	0	1	1	0	1	0	0	0	6
	T	0	0	0	0	0	1	1	0	1	0	0	1	0	0	2	0	3	1	0	1	0	0	0	10
Stolen Property	M	2	17	116	93	116	111	455	128	119	83	92	85	60	67	261	164	152	118	73	26	2	0	2	1887
	F	0	1	15	17	19	17	69	22	20	18	18	17	17	17	45	43	46	22	13	1	0	0	0	369
	T	2	18	131	110	135	128	524	150	139	101	110	103	77	84	306	207	198	140	86	27	2	0	2	2256
Vandalism	M	29	198	536	352	452	416	1983	322	228	208	164	140	145	129	339	213	163	144	95	49	23	9	13	4367
	F	2	31	88	57	50	75	303	40	48	29	19	23	18	26	95	49	49	44	31	13	7	0	3	797
	T	31	229	624	409	502	491	2286	362	276	237	183	163	163	155	434	262	212	188	126	62	30	9	16	5164
Weapons	M	5	62	194	146	194	175	776	178	154	116	75	94	81	83	286	141	93	87	57	27	10	5	3	2266
	F	0	9	21	18	16	15	79	11	7	9	5	3	2	3	24	11	10	14	4	1	1	0	1	185
	T	5	71	215	164	210	190	855	189	161	125	80	97	83	86	310	152	103	101	61	28	11	5	4	2451

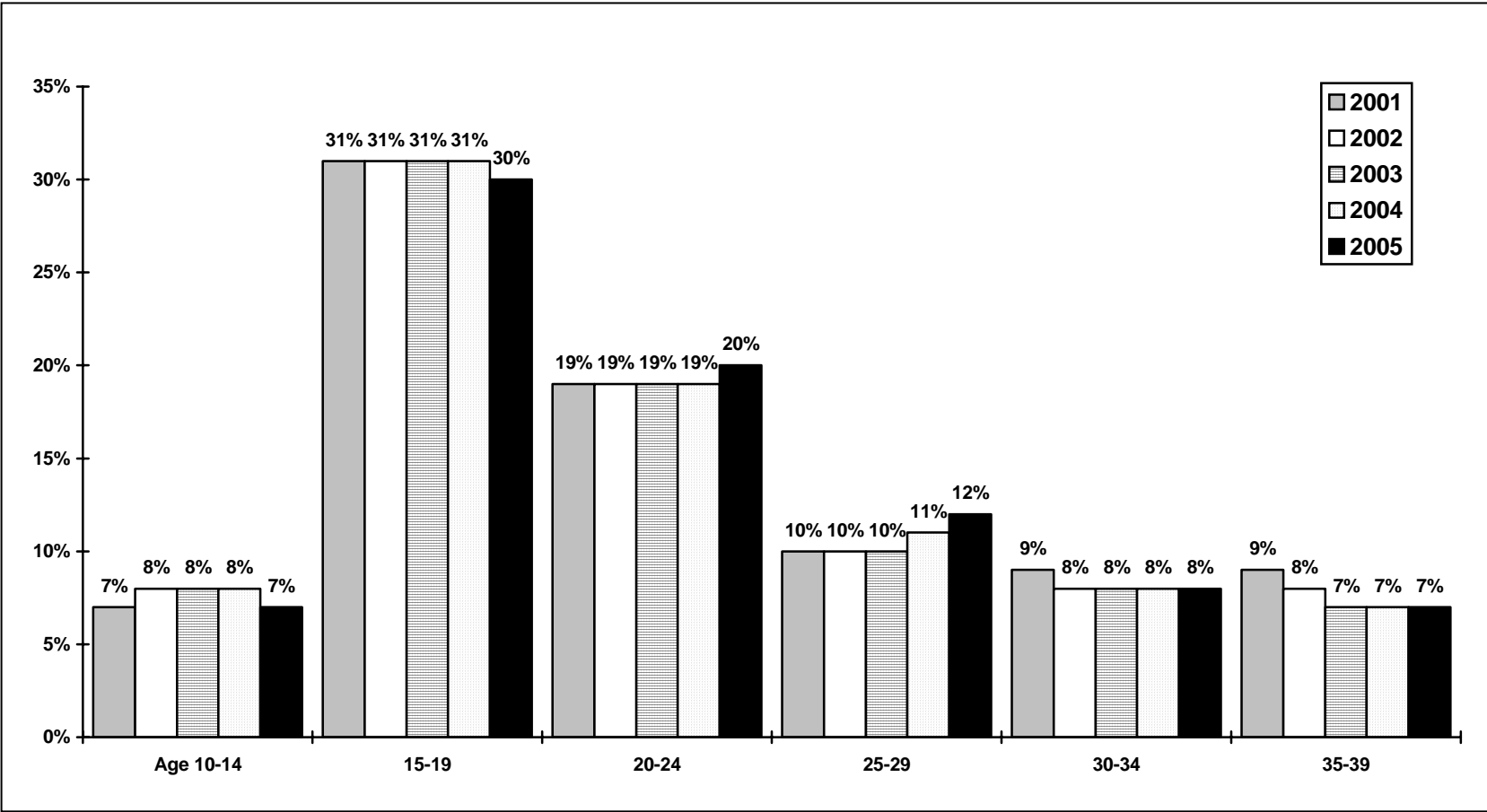
TABLE 14
TOTAL ARRESTS BY AGE AND SEX IN MINNESOTA FOR 2005

Offense		Under 10	10-12	13-14	15	16	17	Total Under 18	18	19	20	21	22	23	24	25-29	30-34	35-39	40-44	45-49	50-54	55-59	60-64	65 & Over	GRAND TOTAL
Prostitution	M	3	0	1	4	5	12	25	20	29	12	21	12	17	14	85	67	49	58	56	40	23	8	6	542
	F	3	0	2	0	5	12	22	22	21	23	29	28	24	28	106	147	151	127	64	16	4	2	0	814
	T	6	0	3	4	10	24	47	42	50	35	50	40	41	42	191	214	200	185	120	56	27	10	6	1356
Other Sex Offenses	M	7	40	96	45	60	37	285	32	32	28	34	43	34	47	178	144	137	126	97	49	41	17	29	1353
	F	1	3	5	0	2	2	13	1	2	3	2	2	2	2	3	3	9	3	3	1	0	0	0	49
	T	8	43	101	45	62	39	298	33	34	31	36	45	36	49	181	147	146	129	100	50	41	17	29	1402
Narcotics	M	5	37	336	449	688	947	2462	1315	1285	1049	925	873	743	707	2339	1366	1065	1035	632	292	91	33	12	16224
	F	0	7	93	122	159	192	573	250	250	222	203	148	155	162	491	359	348	387	171	49	17	5	1	3791
	T	5	44	429	571	847	1139	3035	1565	1535	1271	1128	1021	898	869	2830	1725	1413	1422	803	341	108	38	13	20015
Gambling	M	0	0	0	2	0	5	7	2	4	7	1	2	5	0	9	1	2	3	1	1	3	0	1	49
	F	0	0	0	0	0	0	0	0	1	0	0	0	0	0	3	2	0	0	0	0	0	0	0	6
	T	0	0	0	2	0	5	7	2	5	7	1	2	5	0	12	3	2	3	1	1	3	0	1	55
Family/Children	M	0	0	2	4	3	5	14	15	24	25	15	31	20	26	109	74	107	70	74	14	6	2	1	627
	F	0	0	2	7	1	3	13	7	7	13	9	8	14	7	62	43	41	18	14	5	4	1	2	268
	T	0	0	4	11	4	8	27	22	31	38	24	39	34	33	171	117	148	88	88	19	10	3	3	895
DUI	M	0	0	2	18	159	354	533	718	1012	1110	1422	1372	1303	1204	4390	2727	2194	2078	1671	1067	605	265	243	23914
	F	0	0	3	7	69	134	213	257	291	341	474	416	392	363	1117	746	773	846	589	294	134	52	56	7354
	T	0	0	5	25	228	488	746	975	1303	1451	1896	1788	1695	1567	5507	3473	2967	2924	2260	1361	739	317	299	31268
Liquor Laws	M	15	21	301	637	1240	2027	4241	3394	4115	3404	229	179	106	111	438	349	363	414	357	203	106	36	27	18072
	F	6	13	361	645	919	1187	3131	1717	1763	1265	100	66	66	51	266	215	221	182	118	59	35	13	10	9278
	T	21	34	662	1282	2159	3214	7372	5111	5878	4669	329	245	172	162	704	564	584	596	475	262	141	49	37	27350
Disorderly	M	23	381	1192	749	775	663	3783	455	360	344	541	460	447	335	1101	676	625	695	488	284	132	49	40	10815
	F	8	152	583	353	310	208	1614	122	100	116	107	81	68	80	261	205	202	163	105	60	22	9	3	3318
	T	31	533	1775	1102	1085	871	5397	577	460	460	648	541	515	415	1362	881	827	858	593	344	154	58	43	14133
Vagrancy	M	0	0	1	2	5	6	14	7	5	3	2	4	3	3	20	32	37	52	53	32	9	3	1	280
	F	0	0	1	0	1	0	2	1	0	3	4	0	0	1	1	2	4	4	6	2	2	0	0	32
	T	0	0	2	2	6	6	16	8	5	6	6	4	3	4	21	34	41	56	59	34	11	3	1	312
Other (except Traffic)	M	46	122	837	976	1298	1385	4664	994	1321	1373	1337	1190	1117	1107	4260	2815	2716	2603	1819	892	353	225	173	28959
	F	6	74	429	449	505	442	1905	246	311	350	322	274	268	278	1058	892	811	789	507	181	77	34	37	8340
	T	52	196	1266	1425	1803	1827	6569	1240	1632	1723	1659	1464	1385	1385	5318	3707	3527	3392	2326	1073	430	259	210	37299
Part 2 Total	M	179	1294	4614	4067	5658	6806	22618	8182	9334	8430	5541	5211	4817	4575	16732	10948	9758	9388	6752	3557	1653	744	631	128871
	F	36	449	2105	1974	2381	2554	9499	2940	3090	2650	1570	1306	1283	1258	4416	3469	3420	3151	1949	790	362	149	130	41432
	T	215	1743	6719	6041	8039	9360	32117	11122	12424	11080	7111	6517	6100	5833	21148	14417	13178	12539	8701	4347	2015	893	761	170303
Curfew/Loitering (Juv.)	M	8	121	601	560	635	538	2463	0	0	0	0	0	0	0	0	0	0	0	0	0	0	0	0	2463
	F	8	73	349	285	262	260	1237	0	0	0	0	0	0	0	0	0	0	0	1	1	0	0	0	1239
	T	16	194	950	845	897	798	3700	0	0	0	0	0	0	0	0	0	0	0	1	1	0	0	0	3702
Runaways (Juv.)	M	8	154	537	422	416	287	1824	0	0	0	0	0	0	0	0	0	0	0	0	0	0	0	0	1824
	F	7	120	855	667	653	312	2614	1	0	0	0	0	0	0	0	0	0	0	0	0	0	0	0	2615
	T	15	274	1392	1089	1069	599	4438	1	0	0	0	0	0	0	0	0	0	0	0	0	0	0	0	4439
Grand Total	M	274	2195	7443	6461	8298	9207	33878	9714	10574	9434	6429	5960	5567	5227	18982	12560	11294	10812	7786	4022	1855	839	717	155650
	F	76	926	4335	3744	4137	3846	17064	3468	3561	3042	1905	1574	1558	1515	5344	4190	4144	3707	2367	996	485	197	188	55305
	T	350	3121	11778	10205	12435	13053	50942	13182	14135	12476	8334	7534	7125	6742	24326	16750	15438	14519	10153	5018	2340	1036	905	210955

FIGURE 24
NUMBER OF ARRESTS BY AGE FOR 2005



**FIGURE 25
 PERCENTAGE OF PERSONS ARRESTED
 BY AGE GROUP, 2001 - 2005**



**TABLE 15
OFFENSE AND RACE OF PERSONS ARRESTED FOR 2005**

Offenses	JUVENILE				ADULT				Grand Total	ETHNICITY	
	White	African American	Indian/Alaskan	Asian	White	African American	Indian/Alaskan	Asian		Hispanic	Not Hispanic
Murder/Non-Negligent	8	5	1	-	38	31	9	7	99	16	83
Negligent Manslaughter	-	-	-	-	-	-	-	-	-	-	-
Rape	93	34	2	2	403	154	22	12	722	91	631
Robbery	94	311	8	3	248	528	54	14	1,260	152	1,108
Aggravated Assault	440	314	35	42	1,880	1,303	271	105	4,390	560	3,830
Burglary	783	187	53	39	1,795	482	104	30	3,473	288	3,185
Larceny	5,061	1,739	248	335	8,990	2,923	501	308	20,105	2,837	17,268
Motor Vehicle Theft	302	270	53	82	856	543	92	44	2,242	175	2,067
Arson	99	25	6	13	53	19	4	1	220	27	193
Part 1 Total	6,880	2,885	406	516	14,263	5,983	1,057	521	32,511	4,146	28,365
Other Assault	2,614	1,612	212	134	10,030	4,010	777	308	19,697	2,250	17,447
Forgery/Counterfeiting	84	27	5	1	1,627	780	64	46	2,634	256	2,378
Fraud	135	94	4	15	2,791	748	150	69	4,006	297	3,709
Embezzlement	1	-	-	-	6	3	-	-	10	1	9
Stolen Property	306	163	20	35	1,176	458	71	27	2,256	226	2,030
Vandalism	1,603	532	99	52	2,042	611	172	53	5,164	489	4,675
Weapons	407	394	17	37	812	671	56	57	2,451	221	2,230
Prostitution	11	34	1	1	478	719	95	17	1,356	60	1,296
Other Sex Offenses	219	74	2	3	812	234	41	17	1,402	147	1,255
Narcotics	2,403	513	59	60	11,991	4,258	441	290	20,015	1,548	18,467
Gambling	-	7	-	-	18	24	3	3	55	1	54
Family/Children	18	8	-	1	563	238	37	30	895	80	815
D.U.I.	703	14	18	11	27,829	1,603	647	443	31,268	2,165	29,103
Liquor Laws	6,574	330	351	117	17,793	1,222	774	189	27,350	1,017	26,333
Disorderly	2,683	2,376	203	135	6,284	1,894	475	83	14,133	1,334	12,799
Vagrancy	11	4	-	1	115	134	46	1	312	32	280
Other (Except Traffic)	4,543	1,492	289	245	19,901	8,480	1,785	564	37,299	3,306	33,993
Part 2 Total	22,315	7,674	1,280	848	104,268	26,087	5,634	2,197	170,303	13,430	156,873
Curfew/Loitering	1,251	1,996	170	283	2	-	-	-	3,702	248	3,454
Runaways	2,261	1,669	143	365	1	-	-	-	4,439	355	4,084
Grand Total	32,707	14,224	1,999	2,012	118,534	32,070	6,691	2,718	210,955	18,179	192,776

**TABLE 16
ARRESTS BY AGENCY - 2005**

	GRAND TOTAL	TOTAL PART 1	TOTAL PART 2	TOTAL OTHER*	Juvenile Part 1	Juvenile Part 2	Juvenile Other*	Juvenile Total	Adult Part 1	Adult Part 2	Adult Total
Statewide Total	210,955	32,511	170,303	8,141	10,687	32,117	8,138	50,942	21,824	138,186	160,013*
Aitkin County Total	374	41	333	-	13	55	-	68	28	278	306
Anoka County Total	11,839	2,318	9,517	4	749	1,856	4	2,609	1,569	7,661	9,230
Anoka Co. Sheriff	554	59	495	-	18	54	-	72	41	441	482
Anoka PD	649	112	537	-	42	143	-	185	70	394	464
Blaine	2,435	619	1,816	-	250	324	-	574	369	1,492	1,861
Centennial Lakes	435	22	413	-	4	71	-	75	18	342	360
Columbia Heights	1,299	229	1,069	1	44	168	1	213	185	901	1,086
Coon Rapids	2,091	578	1,513	-	196	347	-	543	382	1,166	1,548
Fridley	1,205	304	901	-	51	120	-	171	253	781	1,034
Lino Lakes	358	51	304	3	19	55	3	77	32	249	281
Spring Lake Park	326	22	304	-	1	60	-	61	21	244	265
East Bethel	335	46	289	-	8	40	-	48	38	249	287
Ham Lake	323	57	266	-	14	36	-	50	43	230	273
Andover	655	83	572	-	38	146	-	184	45	426	471
Ramsey	617	72	545	-	33	104	-	137	39	441	480
Hilltop	173	26	147	-	6	57	-	63	20	90	110
St Francis	384	38	346	-	25	131	-	156	13	215	228
Becker County Total	1,326	189	1,136	1	53	185	1	239	136	951	1,087
Becker Co. Sheriff	559	41	517	1	5	30	1	36	36	487	523
Detroit Lakes	767	148	619	-	48	155	-	203	100	464	564
Beltrami County Total	2,908	432	2,476	-	131	435	-	566	301	2,041	2,342
Beltrami Co. Sheriff	961	84	877	-	20	117	-	137	64	760	824
Bemidji	1,878	342	1,536	-	109	310	-	419	233	1,226	1,459
Blackduck	69	6	63	-	2	8	-	10	4	55	59
Benton County Total	779	109	666	4	25	93	4	122	84	573	657
Benton Co. Sheriff	465	38	423	4	11	47	4	62	27	376	403
Sauk Rapids	314	71	243	-	14	46	-	60	57	197	254
Big Stone County Total	177	15	162	-	3	51	-	54	12	111	123
Big Stone Co. Sheriff	116	7	109	-	2	32	-	34	5	77	82
Ortonville	61	8	53	-	1	19	-	20	7	34	41
Blue Earth County Total	4,074	460	3,614	-	157	397	-	554	303	3,217	3,520
Blue Earth Co. Sheriff	987	22	965	-	2	51	-	53	20	914	934

* "Other" arrests include juvenile status offenses of Runaways and Curfew/Loitering.

** No data reported.

**TABLE 16
ARRESTS BY AGENCY - 2005**

	GRAND TOTAL	TOTAL PART 1	TOTAL PART 2	TOTAL OTHER*	Juvenile Part 1	Juvenile Part 2	Juvenile Other*	Juvenile Total	Adult Part 1	Adult Part 2	Adult Total
Mankato	2,939	427	2,512	-	152	316	-	468	275	2,196	2,471
Eagle Lake	82	4	78	-	-	21	-	21	4	57	61
Lake Crystal	66	7	59	-	3	9	-	12	4	50	54
Brown County Total	499	66	433	-	28	130	-	158	38	303	341
Brown Co. Sheriff	80	6	74	-	5	18	-	23	1	56	57
New Ulm	393	56	337	-	23	111	-	134	33	226	259
Sleepy Eye	26	4	22	-	-	1	-	1	4	21	25
Springfield**	-	-	-	-	-	-	-	-	-	-	-
Carlton County Total	1,078	147	914	17	50	161	17	228	97	753	850
Carlton Co. Sheriff	575	36	526	13	10	75	13	98	26	451	477
Cloquet	453	109	340	4	39	75	4	118	70	265	335
Moose Lake	50	2	48	-	1	11	-	12	1	37	38
Carver County Total	2,564	363	2,159	42	124	599	42	765	239	1,560	1,799
Carver Co. Sheriff	1,219	143	1,060	16	42	251	16	309	101	809	910
Chaska	1,345	220	1,099	26	82	348	26	456	138	751	889
Cass County Total	990	151	838	1	23	174	1	198	128	664	792
Cass	990	151	838	1	23	174	1	198	128	664	792
Chippewa County Total	261	22	238	1	10	44	1	55	12	194	206
Chippewa Co. Sheriff **	-	-	-	-	-	-	-	-	-	-	-
Montevideo	261	22	238	1	10	44	1	55	12	194	206
Chisago County Total	1,913	239	1,672	2	78	389	2	469	161	1,283	1,444
Chisago Co. Sheriff	1,073	118	955	-	31	135	-	166	87	820	907
North Branch	452	90	360	2	36	131	2	169	54	229	283
Wyoming	1	-	1	-	-	-	-	-	-	1	1
Lakes Area PD	386	31	355	-	11	123	-	134	20	232	252
Clay County Total	2,783	208	2,479	95	75	320	95	491	133	2,159	2,292
Clay Co. Sheriff	579	41	536	1	20	80	1	102	21	456	477
Dilworth	149	45	104	-	19	8	-	27	26	96	122
Moorhead	2,055	122	1,839	94	36	232	94	362	86	1,607	1,693
Clearwater County Total	132	28	104	-	6	12	-	18	22	92	114
Clearwater	132	28	104	-	6	12	-	18	22	92	114
Cook County Total	185	18	166	1	1	15	1	17	17	151	168
Cook	185	18	166	1	1	15	1	17	17	151	168
Cottonwood County Total	358	57	298	3	17	61	3	81	40	237	277

* "Other" arrests include juvenile status offenses of Runaways and Curfew/Loitering.

** No data reported.

**TABLE 16
ARRESTS BY AGENCY - 2005**

	GRAND TOTAL	TOTAL PART 1	TOTAL PART 2	TOTAL OTHER*	Juvenile Part 1	Juvenile Part 2	Juvenile Other*	Juvenile Total	Adult Part 1	Adult Part 2	Adult Total
Cottonwood Co. Sheriff	93	14	78	1	5	19	1	25	9	59	68
Mountain Lake	39	5	33	1	3	7	1	11	2	26	28
Windom	226	38	187	1	9	35	1	45	29	152	181
Crow Wing County Total	2,729	377	2,352	-	133	582	-	715	244	1,770	2,014
Crow Wing Co. Sheriff	601	56	545	-	6	73	-	79	50	472	522
Brainerd	1,352	152	1,200	-	52	324	-	376	100	876	976
Crosby	266	17	249	-	4	90	-	94	13	159	172
Baxter	510	152	358	-	71	95	-	166	81	263	344
Dakota County Total	12,211	2,380	9,665	166	856	2,580	166	3,602	1,524	7,085	8,609
Dakota Co. Sheriff	83	3	80	-	-	17	-	17	3	63	66
Burnsville	1,971	543	1,428	-	181	260	-	441	362	1,168	1,530
Farmington	527	45	479	3	22	119	3	144	23	360	383
Hastings	624	118	506	-	50	178	-	228	68	328	396
Mendota Heights**	-	-	-	-	-	-	-	-	-	-	-
Rosemount	707	63	598	46	24	202	46	272	39	396	435
South St Paul	770	115	635	20	46	229	20	295	69	406	475
West St Paul	978	331	647	-	64	89	-	153	267	558	825
Eagan	2,256	307	1,868	81	132	461	81	674	175	1,407	1,582
Inver Grove Heights	997	214	753	10	58	218	10	286	156	535	691
Apple Valley	2,015	441	1,574	-	203	486	-	689	238	1,088	1,326
Lakeville	1,303	200	1,097	6	76	321	6	403	124	776	900
Dodge County Total	127	4	123	-	-	23	-	23	4	100	104
Dodge Co. Sheriff	41	-	41	-	-	3	-	3	-	38	38
Kasson	86	4	82	-	-	20	-	20	4	62	66
Douglas County Total	1,658	223	1,401	34	85	237	34	356	138	1,164	1,302
Douglas Co. Sheriff	714	54	644	16	10	70	16	96	44	574	618
Alexandria	944	169	757	18	75	167	18	260	94	590	684
Faribault County Total	382	58	311	13	20	70	13	103	38	241	279
Faribault Co. Sheriff	129	16	108	5	1	11	5	17	15	97	112
Blue Earth	147	16	130	1	4	25	1	30	12	105	117
Elmore	21	4	17	-	2	7	-	9	2	10	12
Wells	45	6	34	5	4	20	5	29	2	14	16
Winnebago	38	15	21	2	9	7	2	18	6	14	20
SE Faribault PD	2	1	1	-	-	-	-	-	1	1	2

* "Other" arrests include juvenile status offenses of Runaways and Curfew/Loitering.

** No data reported.

**TABLE 16
ARRESTS BY AGENCY - 2005**

	GRAND TOTAL	TOTAL PART 1	TOTAL PART 2	TOTAL OTHER*	Juvenile Part 1	Juvenile Part 2	Juvenile Other*	Juvenile Total	Adult Part 1	Adult Part 2	Adult Total
Fillmore County Total	197	22	175	-	7	21	-	28	15	154	169
Fillmore	197	22	175	-	7	21	-	28	15	154	169
Freeborn County Total	1,847	234	1,480	133	65	270	133	468	169	1,210	1,379
Freeborn Co. Sheriff	613	63	518	32	9	64	32	105	54	454	508
Albert Lea	1,234	171	962	101	56	206	101	363	115	756	871
Goodhue County Total	1,821	282	1,539	-	86	351	-	437	196	1,188	1,384
Goodhue Co. Sheriff	403	25	378	-	6	71	-	77	19	307	326
Cannon Falls	176	18	158	-	3	13	-	16	15	145	160
Red Wing	1,075	213	862	-	70	239	-	309	143	623	766
Zumbrota	167	26	141	-	7	28	-	35	19	113	132
Grant County Total	187	18	169	-	6	30	-	36	12	139	151
Grant	187	18	169	-	6	30	-	36	12	139	151
Hennepin County Total	54,928	8,869	42,440	3,617	2,719	8,555	3,617	14,891	6,150	33,885	40,037
Hennepin Co. Sheriff	836	35	795	6	6	111	6	123	29	684	713
Bloomington	5,436	1,087	4,074	275	443	975	275	1,693	644	3,099	3,743
Brooklyn Center	1,380	524	784	72	170	138	72	380	354	646	1,000
Brooklyn Park	3,103	708	2,013	382	232	494	382	1,108	476	1,519	1,995
Crystal	876	332	491	53	116	68	53	237	216	423	639
Deephaven-Woodland	69	2	66	1	-	14	1	15	2	52	54
Edina	992	386	581	25	122	117	25	264	264	464	728
South Lake Minnetonka	289	31	237	21	10	22	21	53	21	215	236
Golden Valley	625	103	521	1	15	36	1	52	88	485	573
Hopkins	717	108	586	23	33	119	23	175	75	467	542
Minneapolis	26,320	3,539	20,706	2,075	875	3,640	2,075	6,590	2,664	17,066	19,730
Minnetonka	1,927	355	1,471	101	151	451	101	703	204	1,020	1,224
Mound	387	51	323	13	21	67	13	101	30	256	286
New Hope	890	64	787	39	24	261	39	324	40	526	566
Orono	129	5	124	-	1	14	-	15	4	110	114
Osseo	145	6	134	5	-	26	5	31	6	108	114
Plymouth	1,720	218	1,389	113	71	440	113	624	147	949	1,096
Richfield	1,388	290	951	145	76	279	145	500	214	672	888
Robbinsdale	595	75	520	-	15	41	-	56	60	479	539
St Anthony	334	116	218	-	28	49	-	77	88	169	257
St Louis Park	722	67	654	1	17	70	1	88	50	584	634

* "Other" arrests include juvenile status offenses of Runaways and Curfew/Loitering.

** No data reported.

**TABLE 16
ARRESTS BY AGENCY - 2005**

	GRAND TOTAL	TOTAL PART 1	TOTAL PART 2	TOTAL OTHER*	Juvenile Part 1	Juvenile Part 2	Juvenile Other*	Juvenile Total	Adult Part 1	Adult Part 2	Adult Total
Wayzata	173	15	156	2	4	8	2	14	11	148	159
Univ of Minn PD - Mpls.	981	34	947	-	4	41	-	45	30	906	936
Metro Airport PD**	-	-	-	-	-	-	-	-	-	-	-
Eden Prairie	1,771	327	1,342	102	118	381	102	601	209	961	1,170
Maple Grove	1,261	248	917	96	105	272	96	473	143	645	788
Minnetrista	243	22	215	6	13	62	6	81	9	153	162
Champlin	750	81	613	56	36	225	56	317	45	388	433
Medina	240	8	232	-	-	23	-	23	8	209	217
Corcoran	73	2	71	-	-	2	-	2	2	69	71
Dayton	45	3	42	-	-	10	-	10	3	32	35
West Hennepin	217	14	199	4	5	39	4	48	9	160	169
Three Rivers Park	294	13	281	-	8	60	-	68	5	221	226
Houston County Total	663	55	608	-	26	84	-	110	29	524	553
Houston Co. Sheriff	495	38	457	-	15	52	-	67	23	405	428
Caledonia	61	4	57	-	2	16	-	18	2	41	43
Houston PD	38	4	34	-	3	4	-	7	1	30	31
La Crescent	30	-	30	-	-	9	-	9	-	21	21
Spring Grove	15	1	14	-	-	3	-	3	1	11	12
Hokah	24	8	16	-	6	-	-	6	2	16	18
Hubbard County Total	750	93	657	-	21	146	-	167	72	551	583
Hubbard Co. Sheriff	353	36	317	-	9	49	-	58	27	268	295
Park Rapids	397	57	340	-	12	97	-	109	45	243	288
Isanti County Total	664	175	485	4	70	114	4	188	105	371	476
Isanti Co. Sheriff	279	23	255	1	4	32	1	37	19	223	242
Cambridge	385	152	230	3	66	82	3	151	86	148	234
Itasca County Total	698	52	646	-	3	26	-	29	49	620	669
Itasca Co. Sheriff	457	32	425	-	3	25	-	28	29	400	429
Grand Rapids	241	20	221	-	-	1	-	1	20	220	240
Jackson County Total	294	43	237	14	18	32	14	64	25	205	230
Jackson Co. Sheriff	92	10	82	-	-	7	-	7	10	75	85
Jackson PD	163	31	121	11	18	23	11	52	13	98	111
Lakefield	39	2	34	3	-	2	3	5	2	32	34
Kanabec County Total	461	51	408	2	26	100	2	128	25	308	333
Kanabec Co. Sheriff	192	14	176	2	3	18	2	23	11	158	169

* "Other" arrests include juvenile status offenses of Runaways and Curfew/Loitering.

** No data reported.

**TABLE 16
ARRESTS BY AGENCY - 2005**

	GRAND TOTAL	TOTAL PART 1	TOTAL PART 2	TOTAL OTHER*	Juvenile Part 1	Juvenile Part 2	Juvenile Other*	Juvenile Total	Adult Part 1	Adult Part 2	Adult Total
Mora	269	37	232	-	23	82	-	105	14	150	164
Kandiyohi County Total	1,892	440	1,452	-	185	286	-	471	255	1,166	1,421
Kandiyohi Co. Sheriff	673	112	561	-	46	93	-	139	66	468	534
Willmar	1,219	328	891	-	139	193	-	332	189	698	887
Kittson County Total	137	12	125	-	9	19	-	28	3	106	109
Kittson Co. Sheriff	137	12	125	-	9	19	-	28	3	106	109
Hallock**	-	-	-	-	-	-	-	-	-	-	-
Koochiching County Total	429	97	332	-	73	112	-	185	24	220	244
Koochiching Co. Sheriff	152	53	99	-	43	27	-	70	10	72	82
International Falls	277	44	233	-	30	85	-	115	14	148	162
Lac Qui Parle County Total	21	5	16	-	1	1	-	2	4	15	19
Lac Qui Parle Co. Sheriff	15	5	10	-	1	1	-	2	4	9	13
Dawson**	-	-	-	-	-	-	-	-	-	-	-
Madison	6	-	6	-	-	-	-	-	-	6	6
Lake County Total	169	29	140	-	4	18	-	22	25	122	147
Lake Co. Sheriff	92	10	82	-	2	18	-	20	8	64	72
Silver Bay**	-	-	-	-	-	-	-	-	-	-	-
Two Harbors	77	19	58	-	2	-	-	2	17	58	75
Lake of Woods County Total	201	11	189	1	2	16	1	19	9	173	182
Lake of Woods	201	11	189	1	2	16	1	19	9	173	182
Le Sueur County Total	568	58	510	-	15	97	-	112	43	413	456
Le Sueur Co. Sheriff	403	45	358	-	10	51	-	61	35	307	342
Le Sueur PD	27	3	24	-	-	2	-	2	3	22	25
Montgomery	138	10	128	-	5	44	-	49	5	84	89
Lincoln County Total**	-	-	-	-	-	-	-	-	-	-	-
Lyon County Total	1,226	166	1,034	25	53	155	25	233	113	879	993
Lyon Co. Sheriff	90	8	82	-	1	11	-	12	7	71	78
Marshall	1,125	155	944	25	52	142	25	219	103	802	906
Tracy	11	3	8	-	-	2	-	2	3	6	9
McLeod County Total	1,448	172	1,273	3	53	286	3	342	119	987	1,106
McLeod Co. Sheriff	363	35	328	-	6	45	-	51	29	283	312
Glencoe	222	21	201	-	9	68	-	77	12	133	145
Hutchinson	568	98	467	3	31	106	3	140	67	361	428
Brownton	9	-	9	-	-	-	-	-	-	9	9

* "Other" arrests include juvenile status offenses of Runaways and Curfew/Loitering.

** No data reported.

**TABLE 16
ARRESTS BY AGENCY - 2005**

	GRAND TOTAL	TOTAL PART 1	TOTAL PART 2	TOTAL OTHER*	Juvenile Part 1	Juvenile Part 2	Juvenile Other*	Juvenile Total	Adult Part 1	Adult Part 2	Adult Total
Lester Prairie	86	6	80	-	2	25	-	27	4	55	59
Silver Lake	41	3	38	-	1	8	-	9	2	30	32
Stewart	28	1	27	-	-	-	-	-	1	27	28
Winsted	131	8	123	-	4	34	-	38	4	89	93
Mahnomen County Total	233	29	204	-	11	46	-	57	18	158	176
Mahnomen	233	29	204	-	11	46	-	57	18	158	176
Marshall County Total	180	14	166	-	5	38	-	43	9	128	137
Marshall	180	14	166	-	5	38	-	43	9	128	137
Martin County Total	814	99	708	7	42	133	7	182	57	575	632
Martin Co. Sheriff	185	13	172	-	5	31	-	36	8	141	149
Fairmont	629	86	536	7	37	102	7	146	49	434	483
Meeker County Total	532	69	463	-	19	102	-	121	50	361	411
Meeker Co. Sheriff	304	33	271	-	7	53	-	60	26	218	244
Litchfield	228	36	192	-	12	49	-	61	24	143	167
Mille Lacs County Total	2,345	183	2,162	-	58	345	-	403	125	1,817	1,942
Mille Lacs Co. Sheriff	1,999	115	1,884	-	26	229	-	255	89	1,655	1,744
Milaca**	-	-	-	-	-	-	-	-	-	-	-
Princeton	346	68	278	-	32	116	-	148	36	162	198
Morrison County Total	532	64	468	-	20	46	-	66	44	422	466
Morrison Co. Sheriff	468	56	412	-	16	41	-	57	40	371	411
Little Falls	64	8	56	-	4	5	-	9	4	51	55
Mower County Total	2,983	324	2,641	18	125	495	18	638	199	2,146	2,345
Mower Co. Sheriff	891	34	856	1	11	102	1	114	23	754	777
Austin	2,092	290	1,785	17	114	393	17	524	176	1,392	1,568
Murray County Total**	-	-	-	-	-	-	-	-	-	-	-
Murray Co. Sheriff**	-	-	-	-	-	-	-	-	-	-	-
Slayton**	-	-	-	-	-	-	-	-	-	-	-
Nicollet County Total	1,193	80	1,113	-	19	129	-	148	61	984	1,045
Nicollet Co. Sheriff	464	12	452	-	-	11	-	11	12	441	453
North Mankato	250	7	243	-	2	14	-	16	5	229	234
St Peter	479	61	418	-	17	104	-	121	44	314	358
Nobles County Total	554	97	457	-	36	74	-	110	61	383	444
Nobles Co. Sheriff	86	9	77	-	4	5	-	9	5	72	77
Worthington	468	88	380	-	32	69	-	101	56	311	367

* "Other" arrests include juvenile status offenses of Runaways and Curfew/Loitering.

** No data reported.

**TABLE 16
ARRESTS BY AGENCY - 2005**

	GRAND TOTAL	TOTAL PART 1	TOTAL PART 2	TOTAL OTHER*	Juvenile Part 1	Juvenile Part 2	Juvenile Other*	Juvenile Total	Adult Part 1	Adult Part 2	Adult Total
Norman County Total**	-	-	-	-	-	-	-	-	-	-	-
Olmsted County Total	4,393	1,085	3,308	-	334	558	-	892	751	2,750	3,501
Olmsted Co. Sheriff	747	123	624	-	43	112	-	155	80	512	592
Rochester	3,646	962	2,684	-	291	446	-	737	671	2,238	2,909
Stewartville**	-	-	-	-	-	-	-	-	-	-	-
Ottertail County Total	1,606	253	1,353	-	59	226	-	285	194	1,127	1,321
Ottertail Co. Sheriff	881	103	778	-	27	97	-	124	76	681	757
Fergus Falls	725	150	575	-	32	129	-	161	118	446	564
Pennington County Total	916	154	751	11	59	159	11	229	95	592	687
Pennington Co. Sheriff	222	19	199	4	-	16	4	20	19	183	202
Thief River Falls	694	135	552	7	59	143	7	209	76	409	485
Pine County Total	1,202	134	1,067	1	22	213	1	236	112	854	966
Pine Co. Sheriff	1,202	134	1,067	1	22	213	1	236	112	854	966
Pipestone County Total	102	10	92	-	-	4	-	4	10	88	98
Pipestone Co. Sheriff	102	10	92	-	-	4	-	4	10	88	98
Polk County Total	693	60	612	21	15	111	21	147	45	501	546
Polk Co. Sheriff	86	13	71	2	4	9	2	15	9	62	71
Crookston**	-	-	-	-	-	-	-	-	-	-	-
East Grand Forks	607	47	541	19	11	102	19	132	36	439	475
Pope County Total	348	18	323	7	5	35	7	47	13	288	301
Pope Co. Sheriff	208	9	193	6	2	29	6	37	7	164	171
Glenwood	140	9	130	1	3	6	1	10	6	124	130
Ramsey County Total	25,252	4,760	17,117	3,375	1,748	3,693	3,375	8,816	3,012	13,424	16,436
Ramsey Co. Sheriff	217	31	186	-	4	45	-	49	27	141	168
Arden Hills	115	19	96	-	2	23	-	25	17	73	90
Falcon Heights	103	26	77	-	8	11	-	19	18	66	84
Lauderdale	61	4	57	-	1	-	-	1	3	57	60
Maplewood	2,236	961	1,228	47	380	170	47	597	581	1,058	1,639
Mounds View	441	55	381	5	13	75	5	93	42	306	348
New Brighton	601	81	520	-	32	129	-	161	49	391	440
North St Paul	549	78	471	-	38	128	-	166	40	343	383
Roseville	1,481	601	880	-	231	180	-	411	370	700	1,070
St Paul	17,914	2,681	11,943	3,290	991	2,589	3,290	6,870	1,690	9,354	11,044
White Bear Lake	808	113	662	33	35	219	33	287	78	443	521

* "Other" arrests include juvenile status offenses of Runaways and Curfew/Loitering.

** No data reported.

**TABLE 16
ARRESTS BY AGENCY - 2005**

	GRAND TOTAL	TOTAL PART 1	TOTAL PART 2	TOTAL OTHER*	Juvenile Part 1	Juvenile Part 2	Juvenile Other*	Juvenile Total	Adult Part 1	Adult Part 2	Adult Total
Little Canada	244	35	209	-	1	49	-	50	34	160	194
Shoreview	213	39	174	-	10	36	-	46	29	138	167
Vadnais Heights	221	35	186	-	2	13	-	15	33	173	206
North Oaks	48	1	47	-	-	26	-	26	1	21	22
Red Lake County Total	88	1	87	-	-	4	-	4	1	83	84
Red Lake	88	1	87	-	-	4	-	4	1	83	84
Redwood County Total	441	68	372	1	18	118	1	137	50	254	304
Redwood Co. Sheriff	169	23	146	-	3	29	-	32	20	117	137
Redwood Falls	272	45	226	1	15	89	1	105	30	137	167
Renville County Total	372	54	318	-	12	48	-	60	42	270	312
Renville Co. Sheriff	314	39	275	-	9	44	-	53	30	231	261
Olivia	58	15	43	-	3	4	-	7	12	39	51
Rice County Total	1,615	279	1,336	-	125	293	-	418	154	1,043	1,197
Rice Co. Sheriff	331	31	300	-	21	34	-	55	10	266	276
Faribault PD	846	183	663	-	88	159	-	247	95	504	599
Northfield	438	65	373	-	16	100	-	116	49	273	322
Rock County Total	64	7	57	-	-	4	-	4	7	53	60
Rock Co. Sheriff	64	7	57	-	-	4	-	4	7	53	60
Roseau County Total	238	7	231	-	2	52	-	54	5	179	184
Roseau Co. Sheriff	114	2	112	-	-	23	-	23	2	89	91
Roseau PD	27	2	25	-	1	4	-	5	1	21	22
Warroad	97	3	94	-	1	25	-	26	2	69	71
St Louis County Total	7,341	1,324	6,011	6	416	1,075	6	1,497	908	4,936	5,844
St Louis Co. Sheriff	1,204	158	1,046	-	45	153	-	198	113	893	1,006
Aurora	15	4	11	-	3	4	-	7	1	7	8
Babbitt	36	2	34	-	1	7	-	8	1	27	28
Biwabik	17	1	16	-	-	-	-	-	1	16	17
Chisholm	45	11	34	-	1	6	-	7	10	28	38
Duluth	3,329	801	2,528	-	287	494	-	781	514	2,034	2,548
Ely	164	18	146	-	2	18	-	20	16	128	144
Eveleth	277	75	202	-	21	37	-	58	54	165	219
Gilbert	76	7	69	-	2	15	-	17	5	54	59
Hibbing	563	52	511	-	8	23	-	31	44	488	532
Hoyt Lakes	61	5	56	-	-	9	-	9	5	47	52

* "Other" arrests include juvenile status offenses of Runaways and Curfew/Loitering.

** No data reported.

**TABLE 16
ARRESTS BY AGENCY - 2005**

	GRAND TOTAL	TOTAL PART 1	TOTAL PART 2	TOTAL OTHER*	Juvenile Part 1	Juvenile Part 2	Juvenile Other*	Juvenile Total	Adult Part 1	Adult Part 2	Adult Total
Mountain Iron	1	-	1	-	-	-	-	-	-	1	1
Proctor	145	6	139	-	3	76	-	79	3	63	66
Virginia	857	136	715	6	28	175	6	209	108	540	648
Floodwood	29	2	27	-	1	12	-	13	1	15	16
Hermantown	138	42	96	-	13	37	-	50	29	59	88
Univ. of Minn. - Duluth	384	4	380	-	1	9	-	10	3	371	374
Scott County Total	6,169	410	5,752	7	136	892	7	1,035	274	4,860	5,134
Scott Co. Sheriff	2,294	19	2,275	-	5	183	-	188	14	2,092	2,106
Belle Plaine	388	34	354	-	13	46	-	59	21	308	329
Jordan	275	21	254	-	12	66	-	78	9	188	197
New Prague	385	17	368	-	6	110	-	116	11	258	269
Shakopee	1,499	182	1,317	-	62	226	-	288	120	1,091	1,211
Savage	730	86	637	7	21	163	7	191	65	474	539
Prior Lake	598	51	547	-	17	98	-	115	34	449	483
Sherburne County Total	2,875	335	2,437	103	120	510	103	733	215	1,927	2,142
Sherburne Co. Sheriff	1,125	137	948	40	46	152	40	238	91	796	887
Big Lake	594	44	520	30	11	116	30	157	33	404	437
Elk River	991	144	816	31	63	227	31	321	81	589	670
Becker PD	165	10	153	2	-	15	2	17	10	138	148
Sibley County Total	16	1	15	-	-	-	-	-	1	15	16
Sibley	16	1	15	-	-	-	-	-	1	15	16
Stearns County Total	7,474	1,475	5,921	78	402	743	78	1,223	1,073	5,178	6,251
Stearns Co. Sheriff	1,089	121	950	18	20	144	18	182	101	806	907
Cold Spring	178	19	157	2	4	17	2	23	15	140	155
Melrose	21	5	16	-	-	-	-	-	5	16	21
Paynesville	91	6	84	1	1	5	1	7	5	79	84
St Cloud	4,838	1,084	3,706	48	312	440	48	800	772	3,266	4,038
Sauk Centre	130	10	119	1	1	18	1	20	9	101	110
Waite Park	511	198	308	5	54	33	5	92	144	275	419
Richmond**	-	-	-	-	-	-	-	-	-	-	-
Belgrade**	-	-	-	-	-	-	-	-	-	-	-
Kimball	34	2	32	-	1	1	-	2	1	31	32
St Joseph	243	4	238	1	-	14	1	15	4	224	228
Sartell	210	18	190	2	7	43	2	52	11	147	158

* "Other" arrests include juvenile status offenses of Runaways and Curfew/Loitering.

** No data reported.

**TABLE 16
ARRESTS BY AGENCY - 2005**

	GRAND TOTAL	TOTAL PART 1	TOTAL PART 2	TOTAL OTHER*	Juvenile Part 1	Juvenile Part 2	Juvenile Other*	Juvenile Total	Adult Part 1	Adult Part 2	Adult Total
Albany	39	5	34	-	1	7	-	8	4	27	31
Avon	90	3	87	-	1	21	-	22	2	66	68
Steele County Total	1,320	262	1,058	-	77	229	-	306	185	829	1,014
Steele Co. Sheriff	244	25	219	-	5	32	-	37	20	187	207
Owatonna	1,039	233	806	-	70	194	-	264	163	612	775
Blooming Prairie	37	4	33	-	2	3	-	5	2	30	32
Stevens County Total	280	22	258	-	4	32	-	36	18	226	244
Stevens Co. Sheriff	87	5	82	-	1	14	-	15	4	68	72
Morris	179	17	162	-	3	18	-	21	14	144	158
Univ. of Minn. - Morris	14	-	14	-	-	-	-	-	-	14	14
Swift County Total	353	58	295	-	16	65	-	81	42	230	272
Swift Co. Sheriff	118	31	87	-	7	29	-	36	24	58	82
Appleton	61	14	47	-	3	5	-	8	11	42	53
Benson	174	13	161	-	6	31	-	37	7	130	137
Todd County Total	455	59	396	-	25	71	-	96	34	325	359
Todd Co. Sheriff	253	28	225	-	9	18	-	27	19	207	226
Long Prairie**	-	-	-	-	-	-	-	-	-	-	-
Staples	202	31	171	-	16	53	-	69	15	118	133
Traverse County Total	56	5	51	-	2	18	-	20	3	33	36
Traverse Co. Sheriff	19	2	17	-	1	7	-	8	1	10	11
Browns Valley	12	1	11	-	1	2	-	3	-	9	9
Wheaton	25	2	23	-	-	9	-	9	2	14	16
Wabasha County Total	322	45	276	1	10	48	1	59	35	228	263
Wabasha Co. Sheriff	26	2	24	-	-	-	-	-	2	24	26
Lake City	170	25	145	-	6	28	-	34	19	117	136
Plainview**	-	-	-	-	-	-	-	-	-	-	-
Wabasha PD	126	18	107	1	4	20	1	25	14	87	101
Wadena County Total	558	65	490	3	23	36	3	62	42	454	496
Wadena Co. Sheriff	128	29	98	1	12	3	1	16	17	95	112
Wadena PD	430	36	392	2	11	33	2	46	25	359	384
Waseca County Total	436	39	397	-	7	70	-	77	32	327	359
Waseca	118	5	113	-	-	17	-	17	5	96	101
Janesville	35	-	35	-	-	9	-	9	-	26	26
New Richland	29	-	29	-	-	10	-	10	-	19	19

* "Other" arrests include juvenile status offenses of Runaways and Curfew/Loitering.

** No data reported.

**TABLE 16
ARRESTS BY AGENCY - 2005**

	GRAND TOTAL	TOTAL PART 1	TOTAL PART 2	TOTAL OTHER*	Juvenile Part 1	Juvenile Part 2	Juvenile Other*	Juvenile Total	Adult Part 1	Adult Part 2	Adult Total
Waseca PD	254	34	220	-	7	34	-	41	27	186	213
Washington County Total	6,511	979	5,453	79	350	1,177	79	1,606	629	4,276	4,905
Washington Co. Sheriff	1,283	93	1,190	-	31	194	-	225	62	996	1,058
Bayport	159	6	153	-	-	13	-	13	6	140	146
Forest Lake	326	48	278	-	15	23	-	38	33	255	288
Newport	246	11	235	-	1	20	-	21	10	215	225
St Paul Park	240	21	219	-	3	62	-	65	18	157	175
Stillwater	720	102	616	2	37	115	2	154	65	501	566
Cottage Grove	1,058	223	835	-	111	222	-	333	112	613	725
Oakdale	1,090	231	782	77	90	277	77	444	141	505	646
Woodbury	968	186	782	-	46	116	-	162	140	666	806
Oak Park Heights	421	58	363	-	16	135	-	151	42	228	270
Watsonwan County Total	475	56	419	-	24	99	-	123	32	320	352
Watsonwan Co. Sheriff	191	13	178	-	2	55	-	57	11	123	134
St James	284	43	241	-	22	44	-	66	21	197	218
Wilkin County Total	335	16	317	2	10	60	2	72	6	257	263
Wilkin Co. Sheriff	128	5	123	-	3	10	-	13	2	113	115
Breckenridge	207	11	194	2	7	50	2	59	4	144	148
Winona County Total	2,158	172	1,944	42	57	227	42	326	115	1,717	1,832
Winona Co. Sheriff	389	13	375	1	2	33	1	36	11	342	353
St Charles	75	2	73	-	-	5	-	5	2	68	70
Winona PD	1,605	143	1,423	39	49	182	39	270	94	1,241	1,335
Goodview	83	13	68	2	6	7	2	15	7	61	68
Lewiston	6	1	5	-	-	-	-	-	1	5	6
Wright County Total	3,623	541	2,889	193	193	581	193	967	348	2,308	2,656
Wright Co. Sheriff	2,926	389	2,382	155	123	404	155	682	266	1,978	2,244
Buffalo	593	137	418	38	62	151	38	251	75	267	342
Annandale	104	15	89	-	8	26	-	34	7	63	70
Yellow Medicine County Total	170	8	162	-	1	23	-	24	7	139	146
Yellow Medicine Co. Sheriff	109	4	105	-	-	9	-	9	4	96	100
Granite Falls	61	4	57	-	1	14	-	15	3	43	460
Minnesota State Patrol - Total	5,386	1	5,385	-	1	47	-	48	-	5,338	5,338
Capitol Security	8	1	7	-	1	2	-	3	-	5	5

* 3 Additional Crimes Added for Adult "Other" Category

* "Other" arrests include juvenile status offenses
of Runaways and Curfew/Loitering.

** No data reported.

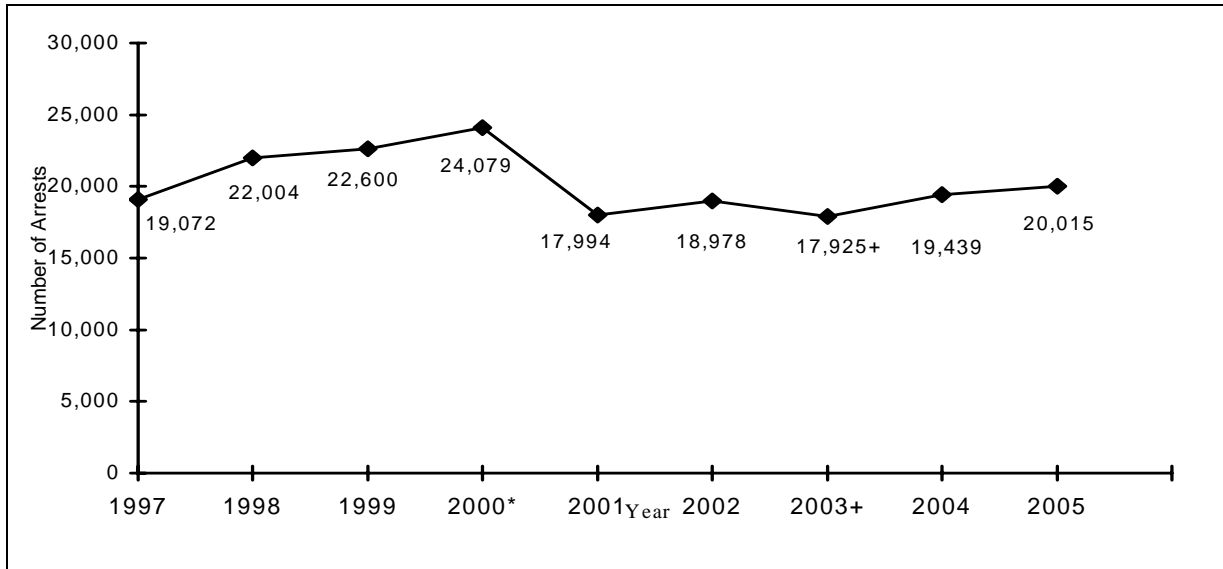
NARCOTIC ARREST INFORMATION

NARCOTIC ARRESTS IN MINNESOTA

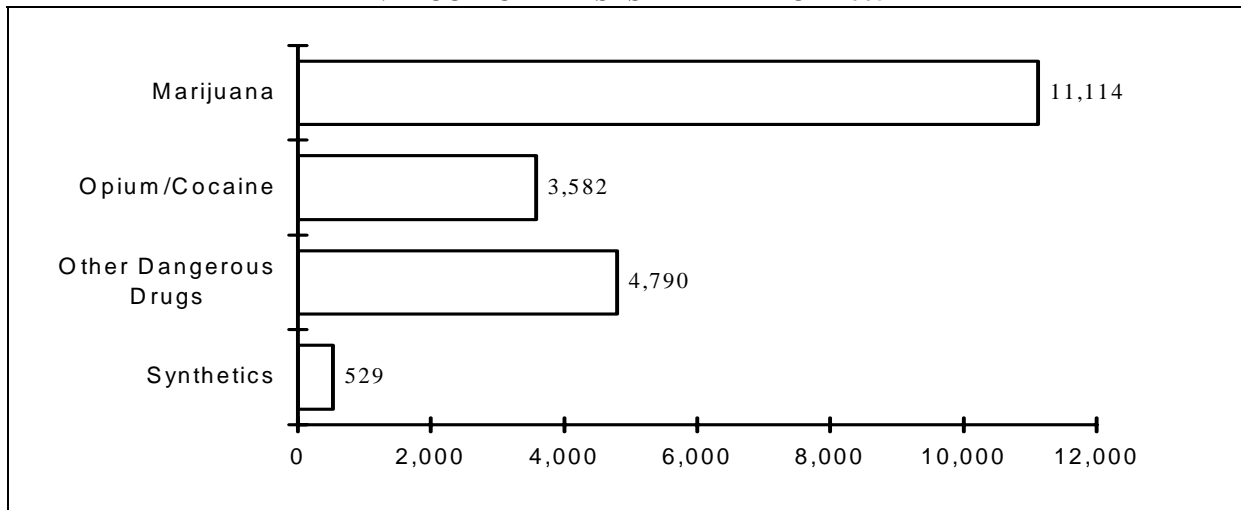
Narcotic arrest information for the state in 2005 involved 20,015 arrest situations, with 16,224 males and 3,791 females arrested. Persons aged 18 comprise the greatest portion of the arrests (1,565) representing

8 percent of all narcotics arrests. Persons aged 19 were the next highest with 1,535 arrests. Race information reveals that 72 percent of the narcotics arrests were for persons of the white race.

**FIGURE 26
NUMBER OF NARCOTICS ARRESTS FOR 1997-2005*+**



**FIGURE 27
NARCOTIC ARRESTS BY TYPE FOR 2005**



* The decrease in narcotic arrests from 2000 to 2001 is due to a change in the procedures for counting arrests. Prior to 2001 the BCA tallied all narcotic charges for each individual. The BCA's reporting system was modified to reflect the correct Uniform Crime Reporting procedures which requires that only the most serious charge be counted for each individual arrested.

+2003 narcotic arrests exclude St. Paul Police Department

TABLE 17
AGE, SEX AND RACE OF THOSE INDIVIDUALS ARRESTED FOR
SPECIFIC NARCOTIC VIOLATIONS IN MINNESOTA FOR 2005

AGE	TOTAL	Opium, Cocaine, Etc.	Marijuana	Synthetic	Other (Includes Meth)
Total	20,015	3,582	11,114	529	4,790
Under 10	5	0	4	0	1
10 to 12	44	0	39	0	5
13-14	429	12	371	6	40
15	571	19	508	6	38
16	847	35	752	11	49
17	1,139	64	949	21	105
Total Under 18	3,035	130	2,623	44	238
18	1,565	149	1,206	24	186
19	1,535	160	1,107	29	239
20	1,271	161	852	19	239
21	1,128	160	707	26	235
22	1,021	163	594	34	230
23	898	177	476	21	224
24	869	175	420	24	250
25-29	2,830	644	1,246	90	850
30-34	1,725	470	572	69	614
35-39	1,413	404	411	41	557
40-44	1,422	383	459	49	531
45-49	803	237	257	40	269
50-54	341	105	133	12	91
55-59	108	43	34	6	25
60-64	38	17	12	1	8
Over 65	13	4	5	0	4
Total Over 18	16,980	3,452	8,491	485	4,552

SEX	
Total	20,015
Female	3,791
Male	16,224

RACE	Total	Percent	Juvenile	Adult
Total	20,015	100%	3,035	16,980
White	14,394	72%	2,403	11,991
African American	4,771	24%	513	4,258
American Indian/Alaskan Native	500	2%	59	441
Asian/Pacific Islander	350	2%	60	290

TABLE 18
ARRESTS FOR SALE/POSSESSION OF NARCOTICS, 2004– 2005

ARRESTED FOR:	SALE		POSSESSION	
	2004	2005	2004	2005
TOTAL	5,898	6,783	13,529	13,232
Opium/Cocaine	701	562	2,991	3,020
Marijuana	3,672	4,305	7,182	6,809
Synthetic	60	25	582	504
Other	1,466	1,891	2,785	2,899

**TABLE 19
2005 NARCOTICS ARRESTS BY AGENCY**

	Grand Total	Opium, Cocaine, etc.	Marijuana	Synthetic	Other (Includes Meth)	Male	Female
Statewide Total	20,015	3,582	11,114	529	4,790	16,224	3,791
Aitkin County Total	40	-	7	-	33	28	12
Anoka County Total	1,324	70	806	30	418	1,036	288
Anoka Co. Sheriff	42	-	27	-	15	31	11
Anoka PD	85	2	49	-	34	64	21
Blaine	306	14	169	16	107	239	67
Centennial Lakes	106	2	86	3	15	87	19
Columbia Heights	106	13	69	-	24	81	25
Coon Rapids	218	11	102	3	102	161	57
Fridley	76	14	39	5	18	52	24
Lino Lakes	44	-	28	1	15	33	11
Spring Lake Park	28	2	17	-	9	24	4
East Bethel	62	1	35	-	26	52	10
Ham Lake	38	2	24	-	12	31	7
Andover	58	8	43	1	6	48	10
Ramsey	58	-	38	1	19	47	11
Hilltop	16	-	11	-	5	11	5
St. Francis	81	1	69	-	11	75	6
Becker County Total	68	4	30	3	31	58	10
Becker Co. Sheriff	28	2	12	3	11	24	4
Detroit Lakes	40	2	18	-	20	34	6
Beltrami County Total	108	3	58	4	43	88	20
Beltrami Co. Sheriff	40	1	21	3	15	33	7
Bemidji	66	2	36	-	28	53	13
Blackduck	2	-	1	1	-	2	-
Benton County Total	73	3	46	7	17	54	19
Benton Co. Sheriff	46	-	31	-	15	37	9
Sauk Rapids	27	3	15	7	2	17	10
Big Stone County Total	19	-	15	-	4	10	9
Big Stone Co. Sheriff	16	-	12	-	4	8	8
Ortonville	3	-	3	-	-	2	1
Blue Earth County Total	210	31	128	3	48	166	44
Blue Earth Co. Sheriff	40	2	27	1	10	35	5
Mankato	141	25	79	2	35	108	33
Eagle Lake	11	-	10	-	1	8	3
Lake Crystal	18	4	12	-	2	15	3
Brown County Total	27	4	13	-	10	22	5
Brown Co. Sheriff	1	-	-	-	1	1	-
New Ulm	26	4	13	-	9	21	5
Carlton County Total	206	9	112	13	72	172	34
Carlton Co. Sheriff	138	3	83	6	46	115	23
Cloquet	57	6	23	7	21	49	8
Moose Lake	11	-	6	-	5	8	3
Carver County Total	297	25	180	10	82	235	62
Carver Co. Sheriff	147	16	83	4	44	114	33
Chaska	150	9	97	6	38	121	29

TABLE 19
2005 NARCOTICS ARRESTS BY AGENCY

	Grand Total	Opium, Cocaine, etc.	Marijuana	Synthetic	Other (Includes Meth)	Male	Female
Cass County Total	74	7	33	6	28	53	21
Chippewa County Total	14	-	10	-	4	9	5
Chippewa Co. Sheriff	-	-	-	-	-	-	-
Montevideo	14	-	10	-	4	9	5
Chisago County Total	198	4	124	1	69	150	48
Chisago Co. Sheriff	106	1	57	1	47	83	23
North Branch	41	1	29	-	11	30	11
Wyoming	1	-	-	-	1	1	-
Lakes Area	50	2	38	-	10	36	14
Clay County Total	159	11	108	12	28	127	32
Clay Co. Sheriff	43	-	31	2	10	37	6
Dilworth	4	-	4	-	-	4	-
Moorhead	112	11	73	10	18	86	26
Clearwater County Total	5	-	-	-	5	4	1
Cook County Total	32	-	28	1	3	21	11
Cook Co. Sheriff	32	-	28	1	3	21	11
Cottonwood County Total	10	1	5	-	4	9	1
Cottonwood Co. Sheriff	4	1	1	-	2	4	-
Windom	6	-	4	-	2	5	1
Crow Wing County Total	409	2	280	11	116	313	96
Crow Wing Co. Sheriff	98	1	47	4	46	72	26
Brainerd	162	-	124	4	34	125	37
Crosby	52	-	39	-	13	35	17
Baxter	97	1	70	3	23	81	16
Dakota County Total	1,666	119	1,202	20	325	1,320	346
Dakota Co. Sheriff	22	-	21	-	1	19	3
Burnsville	351	14	259	4	74	273	78
Farmington	85	8	59	-	18	62	23
Hastings	88	2	60	1	25	68	20
Rosemount	132	7	109	2	14	113	19
South St. Paul	98	10	54	5	29	72	26
West St. Paul	132	21	73	2	36	98	34
Eagan	310	29	249	3	29	248	62
Inver Grove Heights	122	7	73	-	42	92	30
Apple Valley	142	11	88	-	43	117	25
Lakeville	184	10	157	3	14	158	26
Dodge County Total	22	6	11	-	5	20	2
Dodge Co. Sheriff	9	5	-	-	4	8	1
Kasson	13	1	11	-	1	12	1
Douglas County Total	71	-	44	5	22	53	18
Douglas Co. Sheriff	29	-	16	4	9	21	8
Alexandria	42	-	28	1	13	32	10
Faribault County Total	41	1	7	10	23	37	4
Faribault Co. Sheriff	34	1	6	9	18	31	3
Blue Earth	3	-	-	-	3	2	1
Wells	1	-	-	-	1	1	-
Winnebago	3	-	1	1	1	3	-

TABLE 19
2005 NARCOTICS ARRESTS BY AGENCY

Grand Total	Opium, Cocaine, etc.	Marijuana	Synthetic	(Includes Meth)	Male	Female	
Fillmore County Total	8	-	3	-	5	6	2
Freeborn County Total	280	34	109	3	134	216	64
Freeborn Co. Sheriff	106	30	42	2	86	117	43
Albert Lea	120	4	67	1	48	99	21
Goodhue County Total	203	6	143	4	50	169	34
Goodhue Co. Sheriff	42	1	34	-	7	37	5
Cannon Falls	17	-	9	2	6	14	3
Red Wing	132	5	89	1	37	107	25
Zumbrota	12	-	11	1	-	11	1
Grant County Total	14	-	12	-	2	10	4
Hennepin County Total	6,022	1,777	3,109	97	1,039	5,099	923
Hennepin Co. Sheriff	242	60	130	6	46	210	32
Bloomington	627	42	412	-	173	501	126
Brooklyn Center	147	39	61	5	42	113	34
Brooklyn Park	273	49	153	6	65	218	55
Crystal	33	6	23	1	3	29	4
Deephaven-Woodland	8	1	7	-	-	7	1
Edina	52	14	26	1	11	42	10
South Lake Minnetonka	19	-	15	2	2	16	3
Golden Valley	90	13	64	1	12	70	20
Hopkins	80	8	53	1	18	64	16
Minneapolis	3,088	1,560	1,058	60	510	2,701	387
Minnetonka	212	5	203	1	3	173	39
Mound	37	3	29	1	4	31	6
New Hope	86	2	58	2	24	69	17
Orono	10	-	7	1	2	9	1
Osseo	18	1	9	-	8	16	2
Plymouth	198	13	164	2	19	163	35
Richfield	194	31	138	4	21	170	24
Robbinsdale	32	11	14	-	7	24	8
St. Anthony	13	-	7	-	6	8	5
St. Louis Park	21	4	13	-	4	16	5
Wayzata	3	-	3	-	-	2	1
Univ. of Minn. Minneapolis PD	88	-	82	2	4	75	13
Eden Prairie	61	-	61	-	-	50	11
Maple Grove	167	11	128	1	27	139	28
Minnetrista	30	1	26	-	3	20	10
Champlin	65	1	53	-	11	55	10
Medina	36	1	29	-	6	29	7
Dayton	8	-	3	-	5	6	2
West Hennepin	23	1	20	-	2	20	3
Three Rivers Park District	61	-	60	-	1	53	8
Houston County Total	38	2	34	1	1	32	6
Houston Co. Sheriff	25	1	22	1	1	22	3
Caledonia	5	-	5	-	-	4	1
Houston PD	3	-	3	-	-	3	-
La Crescent	4	1	3	-	-	2	2
Spring Grove	1	-	1	-	-	1	-

TABLE 19
2005 NARCOTICS ARRESTS BY AGENCY

Grand Total	Opium, Cocaine, etc.	Marijuana	Synthetic	(Includes Meth)	Male	Female	
Hubbard County Total	80	2	39	3	36	60	20
Hubbard Co. Sheriff	47	-	18	-	29	32	15
Park Rapids	33	2	21	3	7	28	5
Isanti County Total	63	1	28	-	34	42	21
Isanti Co. Sheriff	38	1	6	-	31	27	11
Cambridge	25	-	22	-	3	15	10
Itasca County Total	48	-	3	1	44	35	13
Itasca Co. Sheriff	40	-	3	-	37	29	11
Grand Rapids	8	-	-	1	7	6	2
Jackson County Total	18	2	8	-	8	15	3
Jackson Co. Sheriff	11	-	6	-	5	10	1
Jackson PD	4	2	1	-	1	3	1
Lakefield	3	-	1	-	2	2	1
Kanabec County Total	77	2	21	2	52	60	17
Kanabec Co. Sheriff	62	2	12	2	46	46	16
Mora	15	-	9	-	6	14	1
Kandiyohi County Total	161	3	98	3	57	124	37
Kandiyohi Co. Sheriff	75	-	41	2	32	55	20
Willmar	86	3	57	1	25	69	17
Kittson County Total	13	-	12	1	-	11	2
Kittson Co. Sheriff	13	-	12	1	-	11	2
Koochiching County Total	80	4	62	2	12	63	17
Koochiching Co. Sheriff	26	4	16	2	4	21	5
International Falls	54	-	46	-	8	42	12
Lake County Total	23	1	14	-	8	17	6
Lake Co. Sheriff	13	1	5	-	7	7	6
Two Harbors	10	-	9	-	1	10	-
Lake of the Woods County Total	47	1	40	-	6	36	11
Le Sueur County Total	44	2	19	-	23	32	12
Le Sueur Co. Sheriff	34	2	9	-	23	26	8
Montgomery	10	-	10	-	-	6	4
Lyon County Total	60	6	31	2	21	45	15
Lyon Co. Sheriff	9	2	2	-	5	8	1
Marshall	49	4	27	2	16	35	14
Tracy	2	-	2	-	-	2	-
McLeod County Total	123	3	82	8	30	104	19
McLeod Co. Sheriff	22	1	13	2	6	17	5
Glencoe	18	-	17	-	1	16	2
Hutchinson	56	1	36	6	13	48	8
Brownton	2	-	1	-	1	1	1
Lester Prairie	9	-	8	-	1	9	-
Silver Lake	2	1	1	-	-	2	-
Stewart	2	-	1	-	1	1	1
Winsted	12	-	5	-	7	10	2
Mahnomen County Total	15	2	9	-	4	11	4
Marshall County Total	2	-	1	1	-	2	-
Martin County Total	124	1	78	-	45	102	22
Martin Co. Sheriff	19	1	11	-	7	18	1
Fairmont	105	-	67	-	38	84	21
Meeker County Total	53	-	41	2	10	42	11

TABLE 19
2005 NARCOTICS ARRESTS BY AGENCY

	Grand Total	Opium, Cocaine, etc.	Marijuana	Synthetic	Other (Includes Meth)	Male	Female
Meeker Co. Sheriff	31	-	29	1	1	24	7
Litchfield	22	-	12	1	9	18	4
Mille Lacs County Total	176	2	100	-	74	137	39
Mille Lacs Co. Sheriff	150	2	81	-	67	113	37
Princeton	26	-	19	-	7	24	2
Morrison County Total	67	2	30	2	33	55	12
Morrison Co. Sheriff	58	2	28	-	28	50	8
Little Falls	9	-	2	2	5	5	4
Mower County Total	140	15	83	2	40	102	38
Mower Co. Sheriff	23	3	16	1	3	18	5
Austin	117	12	67	1	37	84	33
Nicollet County Total	18	2	11	-	5	17	1
Nicollet Co. Sheriff	4	-	2	-	2	4	-
North Mankato	4	-	4	-	-	3	1
St. Peter	10	2	5	-	3	10	-
Nobles County Total	43	9	7	-	27	31	12
Nobles Co. Sheriff	9	4	2	-	3	7	2
Worthington	34	5	5	-	24	24	10
Olmsted County Total	501	122	292	6	81	418	83
Olmsted Co. Sheriff	104	6	79	2	17	89	15
Rochester	397	116	213	4	64	329	68
Ottertail County Total	195	4	104	-	87	143	52
Ottertail Co. Sheriff	102	4	47	-	51	70	32
Fergus Falls	93	-	57	-	36	73	20
Pennington County Total	43	-	31	-	12	36	7
Pennington Co. Sheriff	7	-	2	-	5	4	3
Thief River Falls	36	-	29	-	7	32	4
Pine County Total	104	3	39	-	62	76	28
Pipestone County Total	6	-	4	-	2	5	1
Pipestone Co. Sheriff	6	-	4	-	2	5	1
Polk County Total	50	-	29	1	20	43	7
Polk Co. Sheriff	5	-	2	-	3	5	-
East Grand Forks	45	-	27	1	17	38	7
Pope County Total	28	-	10	-	18	21	7
Pope Co. Sheriff	13	-	7	-	6	11	2
Glenwood	15	-	3	-	12	10	5
Ramsey County Total	1,873	950	594	120	209	1,585	288
Ramsey Co. Sheriff	14	2	3	-	9	12	2
Arden Hills	2	-	-	-	2	2	-
Falcon Heights	2	-	2	-	-	2	-
Lauderdale	6	1	5	-	-	6	-
Maplewood	149	13	59	15	62	113	36
Mounds View	27	1	13	-	13	21	6
New Brighton	51	-	46	1	4	45	6
North St Paul	39	1	27	-	11	35	4
Roseville	176	17	124	7	28	137	39
St. Paul	1,331	912	264	96	59	1,150	181
White Bear Lake	58	3	42	1	12	47	11
Little Canada	6	-	1	-	5	5	1
Shoreview	2	-	1	-	1	2	-
Vadnais Heights	10	-	7	-	3	8	2

TABLE 19
2005 NARCOTICS ARRESTS BY AGENCY

	Grand Total	Opium, Cocaine, etc.	Marijuana	Synthetic	Other (Includes Meth)	Male	Female
Redwood County Total	23	3	11	-	9	19	4
Redwood Co. Sheriff	9	1	2	-	6	7	2
Redwood Falls	14	2	9	-	3	12	2
Renville County Total	26	1	12	-	13	20	6
Renville Co. Sheriff	24	1	11	-	12	18	6
Olivia	2	-	1	-	1	2	-
Rice County Total	104	7	71	-	26	86	18
Rice Co. Sheriff	17	-	12	-	5	16	1
Faribault PD	68	5	44	-	19	53	15
Northfield	19	2	15	-	2	17	2
Rock County Total	3	-	3	-	-	1	2
Roseau County Total	13	-	13	-	-	10	3
Roseau Co. Sheriff	7	-	7	-	-	5	2
Roseau PD	2	-	2	-	-	2	-
Warroad	4	-	4	-	-	3	1
St. Louis County Total	737	50	412	52	223	561	176
St. Louis Co. Sheriff	147	5	96	1	45	111	36
Babbitt	9	-	7	-	2	7	2
Duluth	256	38	145	18	55	208	48
Eveleth	52	1	26	3	22	36	16
Gilbert	14	-	7	1	6	10	4
Hibbing	93	2	23	22	46	64	29
Hoyt Lakes	2	-	-	-	2	-	2
Mountain Iron	1	-	1	-	-	1	-
Proctor	16	-	12	1	3	13	3
Virginia	105	4	62	5	34	74	31
Floodwood	6	-	4	-	2	5	1
Hermantown	13	-	12	-	1	11	2
Univ. of Minn. Duluth PD	8	-	7	1	-	8	-
Scott County Total	446	16	293	10	127	367	79
Scott Co. Sheriff	82	5	41	1	35	67	15
Belle Plaine	42	2	31	-	9	35	7
Jordan	49	-	38	-	11	42	7
New Prague	25	1	10	4	10	17	8
Shakopee	86	1	57	-	28	70	16
Savage	123	5	85	4	29	106	17
Prior Lake	39	2	31	1	5	30	9
Sherburne County Total	288	7	194	6	81	234	54
Sherburne Co. Sheriff	96	1	50	1	44	80	16
Big Lake	73	1	52	-	20	58	15
Elk River	104	5	79	5	15	83	21
Becker PD	15	-	13	-	2	13	2
Sibley County Total	1	-	1	-	-	1	-
Stearns County Total	706	95	485	11	115	574	132
Stearns Co. Sheriff	92	3	53	-	36	71	21
Cold Spring	50	-	49	-	1	44	6
Paynesville	7	-	7	-	-	6	1
St. Cloud	428	90	266	9	63	342	86

TABLE 19
2005 NARCOTICS ARRESTS BY AGENCY

	Grand Total	Opium, Cocaine, etc.	Marijuana	Synthetic	Other (Includes Meth)	Male	Female
Sauk Centre	16	-	14	-	2	14	2
Kimball	5	-	2	-	3	5	-
St. Joseph	10	-	8	-	2	8	2
Sartell	36	-	36	-	-	34	2
Steele County Total	176	25	104	-	47	136	40
Steele Co. Sheriff	65	8	29	-	28	46	19
Owatonna	105	17	70	-	18	86	19
Blooming Prairie	6	-	5	-	1	4	2
Stevens County Total	22	-	17	-	5	18	4
Stevens Co. Sheriff	5	-	4	-	1	2	3
Morris	15	-	11	-	4	14	1
Univ. of Minn. Morris PD	2	-	2	-	-	2	-
Swift County Total	28	-	18	1	9	19	9
Swift Co. Sheriff	7	-	6	-	1	5	2
Appleton	5	-	1	1	3	4	1
Benson	16	-	11	-	5	10	6
Todd County Total	33	-	25	-	8	27	6
Todd Co. Sheriff	20	-	14	-	6	16	4
Staples	13	-	11	-	2	11	2
Traverse County Total	1	-	-	-	1	1	-
Wheaton	1	-	-	-	1	1	-
Wabasha County Total	31	4	22	-	5	23	8
Wabasha Co. Sheriff	1	-	-	-	1	1	-
Lake City	13	-	12	-	1	11	2
Wadena County Total	19	-	5	4	10	12	7
Wadena Co. Sheriff	3	-	1	-	2	3	-
Waseca Co. Sheriff	5	-	3	-	2	5	-
Janesville	3	-	3	-	-	3	-
New Richland	3	-	3	-	-	3	-
Waseca PD	17	-	6	1	10	15	2
Washington Co. Sheriff	189	4	133	-	52	156	33
Bayport	23	1	16	-	6	17	6
Forest Lake	20	3	3	-	14	16	4
Newport	37	4	21	-	12	24	13
St. Paul Park	22	-	10	1	11	15	7
Stillwater	45	3	25	1	16	37	8
Cottage Grove	92	4	57	2	29	70	22
Oakdale	54	5	41	3	5	43	11
Woodbury	98	9	41	2	46	71	27
Oak Park Heights	75	5	55	3	12	55	20
Watsonwan County Total	24	4	14	-	6	21	3
Watsonwan Co. Sheriff	11	1	6	-	4	8	3
St. James	13	3	8	-	2	13	-
Wilkin County Total	13	-	6	-	7	9	4
Wilkin Co. Sheriff	5	-	3	-	2	3	2
Breckenridge	8	-	3	-	5	6	2
Winona County Total	186	58	110	8	10	161	25
Winona Co. Sheriff	33	5	23	2	3	29	4
St. Charles	1	-	1	-	-	-	1
Winona PD	148	53	83	5	7	129	19
Goodview	4	-	3	1	-	3	1

**TABLE 19
2005 NARCOTICS ARRESTS BY AGENCY**

	Grand Total	Opium, Cocaine, etc.	Marijuana	Synthetic	Other (Includes Meth)	Male	Female
Wright County Total	428	13	243	23	149	314	114
Wright Co. Sheriff	363	13	194	22	134	264	99
Buffalo	42	-	35	-	7	36	6
Annandale	23	-	14	1	8	14	9
Yellow Medicine County Total	8	1	4	-	3	5	3
Yellow Medicine Co. Sheriff	4	-	2	-	2	3	1
Granite Falls	4	1	2	-	1	2	2
MN State Patrol - Total	194	4	104	8	78	166	28

URBAN-RURAL AND REGIONAL INFORMATION

COMPARISON OF URBAN-RURAL CRIME OFFENSES/ARRESTS FOR 2005

Urban-rural crime comparison by offense offers information to agencies in evaluating the difference in crime occurring by geographical locations. The information that is available must be interpreted with caution as it gives a general indication of urban-rural crime only and does not represent data that can be applied to any one specific agency. Variations in crime are caused by a multitude of crime factors, which have been listed previously in this report. The information that is presented in this section lists the numbers of specific criminal offenses that have been reported to the appropriate urban or rural law enforcement authority. Because

of jurisdictional reasons, Capitol Security and State Patrol figures are excluded from this section of the report.

Of additional value is the ratio of urban to rural crime offenses for 2005. The ratio is nothing more than the amount of one particular criminal offense for the urban area as compared with the amount of one particular offense for the rural area. A ratio of 7:1 aggravated assaults indicates that for every seven offenses of aggravated assault in an urban area, the rural area experienced one aggravated assault.

TABLE 20
2005 URBAN OFFENSE AND CLEARANCE INFORMATION

Offense	Offenses Known or Reported	Unfounded Number	Total Actual Offenses	Crime Rate	Cleared By Arrest	Cleared By Arrest Under 18	Percent Cleared
Murder/Non-Negligent Man.	115	5	110	3	82	3	75%
Rape	2,039	142	1,897	52	805	88	42%
Forcible	1,941	134	1,807	50	767	86	42%
Attempted	98	8	90	2	38	2	42%
Robbery Total	4,717	66	4,651	129	995	110	21%
Firearm	1,519	13	1,506	42	321	23	21%
Knife/Cutting	357	2	355	10	97	13	27%
Other Weapon	603	14	589	16	176	15	30%
Strong Arm	2,238	37	2,201	61	429	59	19%
Aggravated Assault Total	7,329	82	7,247	200	3,866	559	53%
Gun	1,587	21	1,566	43	537	71	34%
Knife	1,297	10	1,287	36	983	143	76%
Other Weapon	1,927	16	1,911	53	1,261	215	66%
Hands, Feet, Etc.	2,518	35	2,483	69	1,087	130	44%
Burglary Total	23,668	327	23,341	645	2,518	329	11%
Forced Entry	13,010	94	12,916	357	1,444	194	11%
Unlawful Entry	8,760	190	8,570	237	929	120	11%
Attempted	1,898	43	1,855	51	145	15	8%
Larceny Total	99,389	1,363	98,026	2,708	23,018	4,860	23%
Auto Theft Total	12,897	625	12,272	339	1,975	246	16%
Autos	10,509	537	9,972	276	1,676	217	17%
Trucks/Buses	1,215	53	1,162	32	166	9	14%
Other Vehicles	1,173	35	1,138	31	133	20	12%
Arson	1,164	11	1,153	32	278	97	24%
Part 1 Total w/o Arson	150,154	2,610	147,544	4,077	33,259	6,195	23%
Part 1 Total w/Arson	151,318	2,621	148,697	4,108	33,537	6,292	23%
Other Assaults	32,969	552	32,417	896	19,524	3,041	60%
Forgery/Counterfeiting	8,702	112	8,590	237	2,679	64	31%
Fraud	14,259	450	13,809	382	5,511	105	40%
Embezzlement	32	-	32	1	16	1	50%
Stolen Property	1,261	18	1,243	34	1,032	156	83%
Vandalism	44,514	338	44,176	1,221	6,011	919	14%
Weapons	2,926	147	2,779	77	1,890	286	68%
Prostitution	850	4	846	23	744	-	88%
Other Sex Offenses	3,251	290	2,961	82	1,422	174	48%
Narcotics	14,260	83	14,177	392	12,051	1,683	85%
Gambling	38	3	35	1	25	-	71%
Family/Children	4,933	519	4,414	122	1,488	9	34%
D.U.I.	19,541	26	19,515	539	19,308	379	99%
Liquor Laws	10,594	29	10,565	292	10,235	2,035	97%
Disorderly Conduct	27,529	606	26,923	744	18,001	2,076	67%
Vagrancy	277	1	276	8	257	10	93%
Other (Except Traffic)	29,349	649	28,700	793	23,670	3,256	82%
Part 2 Total*	215,285	3,827	211,458	5,842	123,864	14,194	59%
Grand Total	366,603	6,448	360,155	9,951	157,401	20,486	44%

*Does not include Part 2 offenses for St. Paul PD, Other Assaults only.

**TABLE 21
2005 URBAN PROPERTY INFORMATION**

Property Type		Number of Offenses	Stolen Value	Recovered Value
Currency/Notes			\$ 15,382,930	\$ 239,992
Jewelry/Metals			\$ 8,468,806	\$ 466,293
Clothing/Furs			\$ 1,159,014	\$ 438,406
Locally Stolen Autos			\$ 41,975,820	\$ 23,533,423
Office Equipment			\$ 5,817,992	\$ 256,641
TV/Radio/Stereo			\$ 9,704,780	\$ 373,962
Firearms			\$ 460,178	\$ 43,346
Household Items			\$ 700,658	\$ 37,689
Consumer Items			\$ 10,703,769	\$ 9,228,008
Livestock			\$ 54,073	\$ 2,312
Miscellaneous			\$ 36,599,640	\$ 2,918,011
Total			\$ 131,027,660	\$ 37,538,083
Murder	Totals	60	\$ 811	
Forcible Rape	Totals	1,487	\$ 8,742	
Robbery				
Highway		971	\$ 636,957	
Commercial House		174	\$ 121,086	
Gas/Service Station		95	\$ 16,632	
Convenience Store		90	\$ 38,100	
Residence		168	\$ 261,941	
Bank		68	\$ 131,360	
Miscellaneous		501	\$ 516,080	
	Totals	2,067	\$ 1,722,156	
Burglary				
Residence/Night		4,319	\$ 5,503,629	
Residence/Day		3,328	\$ 9,561,768	
Residence/Unknown		3,302	\$ 5,357,902	
Non-Residence/Night		3,584	\$ 5,343,551	
Non-Residence/Day		561	\$ 2,558,461	
Non-Residence/Unknown		2,712	\$ 4,381,068	
	Totals	17,806	\$ 32,706,379	
Larceny by Value				
Larceny Over \$200		26,259	\$ 58,260,003	
Larceny \$50-\$200		23,325	\$ 2,783,344	
Larceny Under \$50		35,454	\$ 698,030	
	Totals	85,038	\$ 61,741,377	
Auto Theft	Totals	8,378	\$ 34,848,195	
GRAND TOTAL		114,836	\$ 131,027,660	
Larceny by Category				
Pocket Picking		83	\$ 10,845	
Purse Snatching		107	\$ 20,301	
Cargo Thefts		11	\$ 33,126	
Shoplifting		13,111	\$ 10,720,607	
From Autos		20,308	\$ 13,912,019	
Auto Parts/Accessories		3,405	\$ 1,099,381	
Bicycles		4,251	\$ 827,228	
From Buildings		19,204	\$ 16,204,416	
Coin Machines		382	\$ 53,041	
Livestock		155	\$ 24,991	
All Other		24,021	\$ 18,835,422	
	Totals	85,038	\$ 61,741,377	
Autos-Stolen Locally-Recovered Locally		2,967		
Autos-Stolen Locally-Recovered Not Locally		2,030		
Total Stolen/Recovered		4,997		
Autos-Stolen Not Locally-Recovered Locally		488		

TABLE 22
2005 RURAL OFFENSE AND CLEARANCE INFORMATION

Offense	Offenses Known or Reported	Unfounded Number	Total Actual Offenses	Crime Rate	Cleared By Arrest	Cleared By Arrest Under 18	Percent Cleared
Murder/Non-Negligent Man.	17	2	15	1	12	2	80%
Rape	587	42	545	37	274	29	50%
Forcible	508	40	468	32	252	29	54%
Attempted	79	2	77	5	22	-	29%
Robbery Total	65	2	63	4	37	2	59%
Firearm	17	-	17	1	9	1	53%
Knife/Cutting	7	-	7	-	3	-	43%
Other Weapon	25	2	23	1	14	1	61%
Strong Arm	16	-	16	1	11	-	69%
Aggravated Assault Total	1,021	13	1,008	68	793	83	79%
Gun	168	4	164	11	132	14	80%
Knife	168	5	163	11	133	26	82%
Other Weapon	379	2	377	25	284	25	75%
Hands, Feet, Etc.	306	2	304	20	244	18	80%
Burglary Total	6,413	191	6,222	419	1,010	122	16%
Forced Entry	4,543	115	4,428	298	655	74	15%
Unlawful Entry	1,462	51	1,411	95	265	42	19%
Attempted	408	25	383	25	90	6	23%
Larceny Total	15,704	454	15,250	1,029	2,755	269	18%
Auto Theft Total	2,137	160	1,977	133	618	73	31%
Autos	1,197	123	1,074	72	449	54	42%
Trucks/Buses	215	10	205	13	57	5	28%
Other Vehicles	725	27	698	47	112	14	16%
Arson	152	1	151	10	-	-	0%
Part 1 Total w/o Arson	25,944	864	25,080	1,693	5,499	580	22%
Part 1 Total w/Arson	26,096	865	25,231	1,703	5,499	580	22%
Other Assaults	7,416	223	7,193	485	5,183	537	72%
Forgery/Counterfeiting	1,178	15	1,163	78	421	14	36%
Fraud	5,457	109	5,348	360	2,595	18	49%
Embezzlement	4	-	4	-	2	-	50%
Stolen Property	367	3	364	24	287	33	79%
Vandalism	11,234	137	11,097	748	2,521	151	23%
Weapons	754	52	702	47	457	34	65%
Prostitution	22	-	22	1	10	-	45%
Other Sex Offenses	978	68	910	61	547	71	60%
Narcotics	3,931	35	3,896	262	3,306	299	85%
Gambling	14	1	13	-	6	-	46%
Family/Children	1,288	115	1,173	79	686	5	58%
D.U.I.	7,375	10	7,365	497	6,948	186	94%
Liquor Laws	3,085	18	3,067	207	2,929	648	96%
Disorderly Conduct	7,133	140	6,993	471	4,730	275	68%
Vagrancy	1	-	1	-	1	-	100%
Other (Except Traffic)	16,153	362	15,791	1,065	12,229	701	77%
Part 2 Total	66,390	1,288	65,102	4,394	42,858	2,972	66%
Grand Total	92,486	2,153	90,333	6,097	48,357	3,552	54%

TABLE 23
2005 RURAL PROPERTY INFORMATION

Property Type	Number of Offenses	Stolen Value	Recovered Value
Currency/Notes		\$ 9,702,458	\$ 120,454
Jewelry/Metals		\$ 1,649,637	\$ 108,507
Clothing/Furs		\$ 126,166	\$ 17,866
Locally Stolen Autos		\$ 9,493,208	\$ 5,040,706
Office Equipment		\$ 481,134	\$ 86,793
TV/Radio/Stereo		\$ 4,161,437	\$ 51,779
Firearms		\$ 3,645,606	\$ 55,837
Household Items		\$ 216,816	\$ 11,598
Consumer Items		\$ 233,539	\$ 8,993
Livestock		\$ 231,610	\$ 23,751
Miscellaneous		\$ 16,523,155	\$ 1,023,237
Total		\$ 46,464,766	\$ 6,549,521
Murder	Totals	17	\$ 6
Forcible Rape	Totals	546	\$ 11,089
Robbery			
Highway	11	\$ 3,720	
Commercial House	6	\$ 7,921	
Gas/Service Station	4	\$ 540	
Convenience Store	2	\$ 2,553	
Residence	14	\$ 15,872	
Bank	3	\$ -	
Miscellaneous	23	\$ 5,784	
	Totals	63	\$ 36,390
Burglary			
Residence/Night	464	\$ 423,528	
Residence/Day	838	\$ 764,064	
Residence/Unknown	2,568	\$ 6,032,771	
Non-Residence/Night	656	\$ 617,393	
Non-Residence/Day	153	\$ 136,559	
Non-Residence/Unknown	1,543	\$ 1,807,880	
	Totals	6,222	\$ 9,782,195
Larceny by Value			
Larceny Over \$200	5,369	\$ 28,395,789	
Larceny \$50-\$200	2,985	\$ 346,917	
Larceny Under \$50	6,896	\$ 65,278	
	Total	15,250	\$ 28,807,984
Auto Theft	Total	1,977	\$ 7,827,102
GRAND TOTAL	24,075	\$ 46,464,766	
Larceny by Category			
Pocket Picking	3	\$ 81	
Purse Snatching	9	\$ 873	
Cargo Thefts	4	\$ 446	
Shoplifting	360	\$ 19,556	
From Autos	2,808	\$ 5,876,234	
Auto Parts/Accessories	339	\$ 133,897	
Bicycles	243	\$ 42,734	
From Buildings	2,569	\$ 8,113,069	
Coin Machines	80	\$ 10,749	
Livestock	72	\$ 36,811	
All Other	8,763	\$ 14,573,534	
	Totals	15,250	\$ 28,807,984
Autos-Stolen Locally-Recovered Locally	730		
Autos-Stolen Locally-Recovered Not Locally	276		
Total Stolen/Recovered	1,006		
Autos-Stolen Not Locally-Recovered Locally	-		

TABLE 24
URBAN-RURAL* COMPARISON OF OFFENSES BY SEX
AND PERCENT OF TOTAL ARRESTS IN 2005

Offense	Sex	Urban	Percent of Total	Rural	Percent of Total	Total
Murder/Non-Negligent Manslaughter	M	70	81%	16	19%	86
	F	9	69%	4	31%	13
	T	79	80%	20	20%	99
Negligent Manslaughter	M	-	0%	-	0%	-
	F	-	0%	-	0%	-
	T	-	0%	-	0%	-
Rape	M	536	77%	159	23%	695
	F	20	74%	7	26%	27
	T	556	77%	166	23%	722
Robbery	M	1,094	96%	40	4%	1,134
	F	124	98%	2	2%	126
	T	1,218	97%	42	3%	1,260
Aggravated Assault	M	2,959	83%	604	17%	3,563
	F	734	89%	93	11%	827
	T	3,693	84%	697	16%	4,390
Burglary	M	2,318	74%	834	26%	3,152
	F	237	74%	84	26%	321
	T	2,555	74%	918	26%	3,473
Larceny	M	10,852	92%	964	8%	11,816
	F	7,923	96%	365	4%	8,288
	T	18,775	93%	1,329	7%	20,104
Motor Vehicle Theft	M	1,602	86%	260	14%	1,862
	F	323	85%	57	15%	380
	T	1,925	86%	317	14%	2,242
Arson	M	153	84%	30	16%	183
	F	33	89%	4	11%	37
	T	186	85%	34	15%	220
PART 1 - TOTAL	M	19,584	87%	2,907	13%	22,491
	F	9,403	94%	616	6%	10,019
	T	28,987	89%	3,523	11%	32,510
Other Assaults	M	13,063	83%	2,596	17%	15,659
	F	3,384	84%	651	16%	4,035
	T	16,447	84%	3,247	16%	19,694
Forgery/Counterfeiting	M	1,358	89%	170	11%	1,528
	F	965	87%	140	13%	1,105
	T	2,323	88%	310	12%	2,633
Fraud	M	1,848	80%	476	20%	2,324
	F	1,323	79%	359	21%	1,682
	T	3,171	79%	835	21%	4,006
Embezzlement	M	4	100%	-	0%	4
	F	4	0%	2	0%	6
	T	8	0%	2	0%	10
Stolen Property	M	1,542	82%	345	18%	1,887
	F	325	88%	44	12%	369
	T	1,867	83%	389	17%	2,256
Vandalism	M	3,762	86%	603	14%	4,365
	F	705	88%	92	12%	797
	T	4,467	87%	695	13%	5,162
Weapons	M	2,048	90%	217	10%	2,265
	F	169	91%	16	9%	185
	T	2,217	90%	233	10%	2,450

T = Total

M = Male

F = Female

*State Patrol figures are excluded.

TABLE 24
URBAN-RURAL* COMPARISON OF OFFENSES BY SEX
AND PERCENT OF TOTAL ARRESTS IN 2005

Offense	Sex	Urban	Percent of Total	Rural	Percent of Total	Total
Prostitution	M	539	99%	3	1%	542
	F	814	100%	-	0%	814
	T	1,353	100%	3	0%	1,356
Other Sex Offenses	M	1,014	75%	339	25%	1,353
	F	35	71%	14	29%	49
	T	1,049	75%	353	25%	1,402
Narcotics	M	13,193	82%	2,948	18%	16,141
	F	2,942	78%	835	22%	3,777
	T	16,135	81%	3,783	19%	19,918
Gambling	M	43	88%	6	12%	49
	F	4	67%	2	33%	6
	T	47	85%	8	15%	55
Family/Children	M	503	80%	124	20%	627
	F	209	78%	59	22%	268
	T	712	80%	183	20%	895
Driving Under the Influence	M	14,608	73%	5,350	27%	19,958
	F	4,839	77%	1,420	23%	6,259
	T	19,447	74%	6,770	26%	26,217
Liquor Laws	M	13,912	77%	4,131	23%	18,043
	F	7,049	76%	2,224	24%	9,273
	T	20,961	77%	6,355	23%	27,316
Disorderly Conduct	M	9,461	87%	1,354	13%	10,815
	F	2,882	87%	435	13%	3,317
	T	12,343	87%	1,789	13%	14,132
Vagrancy	M	279	100%	1	0%	280
	F	31	97%	1	3%	32
	T	310	99%	2	1%	312
Other (Except Traffic)	M	21,563	75%	7,250	25%	28,813
	F	6,310	76%	1,981	24%	8,291
	T	27,873	75%	9,231	25%	37,104
PART 2 - TOTAL	M	98,740	48%	25,913	13%	205,183
	F	31,990	79%	8,275	21%	40,265
	T	130,730	79%	34,188	21%	164,918
Curfew/Loitering	M	2,463	100%	-	0%	2,463
	F	1,239	100%	-	0%	1,239
	T	3,702	100%	-	0%	3,702
Runaways	M	1,701	93%	123	7%	1,824
	F	2,408	92%	207	8%	2,615
	T	4,109	93%	330	7%	4,439
GRAND TOTAL*	M	122,488	81%	28,943	19%	151,431
	F	45,040	83%	9,098	17%	54,138
	T	167,528	81%	38,041	19%	205,569

T = Total
M = Male
F = Female

*State Patrol figures are excluded.

TABLE 25
URBAN-RURAL* CRIME COMPARISON BY OFFENSE - 2005

Offenses	Urban Total	Rural Total	Ratio U:R
Murder/Non-Negligent Manslaughter	110	15	
Rape	1,897	545	3:1
Robbery	4,651	63	74:1
Aggravated Assault	7,247	1008	7:1
Burglary	23,341	6,222	4:1
Larceny	98,026	15,250	6:1
Motor Vehicle Theft	12,272	1,977	6:1
Arson	1153	151	8:1
Part I Total	148,697	25,231	6:1
Other Assaults	32,417	7,193	5:1
Forgery/Counterfeiting	8,590	1,163	7:1
Fraud	13,809	5,348	3:1
Embezzlement	32	4	8:1
Stolen Property	1,243	364	3:1
Vandalism	44,176	11,097	4:1
Weapons	2,779	702	4:1
Prostitution	846	22	38:1
Other Sex Offenses	2,961	910	3:1
Narcotics	14,177	3,896	4:1
Gambling	35	13	3:1
Offenses Against Family/Children	4,414	1,173	4:1
Driving Under the Influence	19,515	7,365	3:1
Liquor Laws	10,565	3,067	3:1
Disorderly Conduct	26,923	6,993	4:1
Vagrancy	276	1	276:1
All Other (Except Traffic)	28,700	15,791	2:1
Part 2 Total	211,458	65,102	3:1
Grand Total	360,155	90,333	4:1

**State Patrol and Capitol Security figures are excluded.*

CRIME OFFENSES AND ARRESTS FOR STATE JUDICIAL DISTRICTS

The judicial district breakdown of crimes and arrests within Minnesota provides another measurement of the volume of crime based on specific areas. The judicial districts evaluated are based upon the ten judicial districts in the state.

Judicial District 4, which is the most densely populated geographical section for the entire state, recorded the highest number of reported Part I offenses (53,251) and Part II offenses (71,879) of all districts. Thirty one percent of the state's Part I offenses occurred in this district, while 25 percent of the Part II offenses were registered from this area. Approximately 45 percent of the state's violent crimes were recorded from this district and 45 percent of property crime was represented by this region. The largest portion of arrests for Part I and Part II offense were also registered from Judicial District 4.

There were 8,869 arrests for Part I violations compared to 42,440 arrests for Part II offenses.

Judicial District 8 recorded the smallest amount of Part I offenses with 3,530. Judicial District 5 registered the second lowest amount of Part I offenses with 6,094. Judicial District 8, with 6,295 offenses, recorded the lowest number of Part II offenses. Judicial District 8 also reported the least amount of violent crime (229) and property offenses (3,287) in the state.

The districts registering the highest clearance rate for Part I offenses in 2005 were Judicial Districts 7 with 32 percent and Judicial Districts 3 and 9 with 29 percent. The districts with the highest Part II clearance rates were Judicial District 7 with 70 percent, District 9 with 68 percent and District 3 with 67 percent.

FIGURE 28
STATE OF MINNESOTA
JUDICIAL DISTRICTS

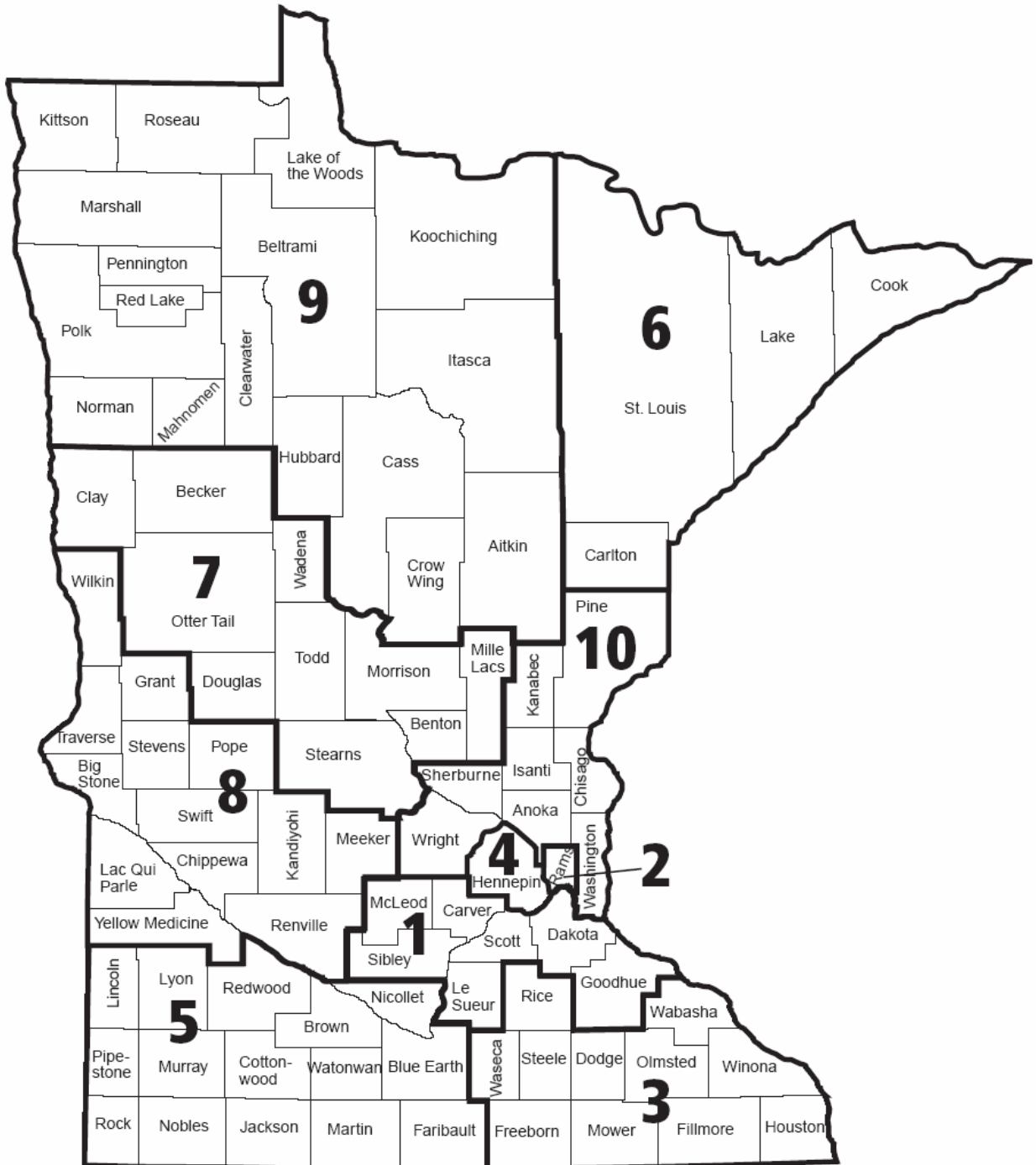


TABLE 26
2005 CRIMES AND ARRESTS FOR STATE JUDICIAL DISTRICTS*

Judicial District	1	2	3	4	5	6	7	8	9	10
Percent of Total State Population	13%	10%	9%	22%	6%	5%	9%	3%	6%	16%
Part I Actual Offenses Reported	17,543	24,864	10,603	53,554	6,070	7,938	11,712	3,518	9,195	28,639
Number of Part I Offenses Cleared	4,432	4,753	3,051	10,101	1,621	1,597	3,723	828	2,626	6,099
Percent Cleared - Part I Offenses	25%	19%	28%	18%	26%	20%	31%	23%	28%	21%
Number of Violent Crimes	847	2,737	745	7,181	401	575	770	229	608	1,374
Violent Crime Rate (per 100,000 Inhabitants)	123.1	534.2	166.2	629.2	138.3	226.8	171.0	135.3	186.6	169.5
Number of Property Crimes	16,693	22,096	9,855	46,332	5,662	7,360	10,937	3,285	8,521	27,261
Property Crime Rate (per 100,000 Inhabitants)	2,425.6	4,347.2	2,175.9	4,090.2	1,988.5	2,940.2	2,404.1	1,938.2	2,589.4	3,283.5
Part 2 Actual Offenses Reported	33,854	11,954	23,213	45,077	17,564	14,051	25,820	6,295	21,596	50,334
Number of Part 2 Offenses Cleared	21,664	6,345	15,741	25,656	10,964	6,971	18,285	4,144	14,823	30,659
Percent Cleared Part - 2 Offenses	63%	53%	67%	56%	62%	49%	70%	65%	68%	60%
Number of Part 1 Arrests	3,666	4,760	2,521	8,869	1,267	1,518	2,829	750	1,559	4,772
Number of Part 2 Arrests	20,913	17,117	13,346	42,440	9,145	7,231	16,472	4,224	10,103	23,927

* State Patrol and Capitol Security figures are excluded.

+ St. Paul does not report all Part 2 offenses, "Other Assaults" only.

**STATE OF MINNESOTA
JUDICIAL DISTRICTS**

JUDICIAL DISTRICT #1

Carver
Dakota
Goodhue
LeSueur
McLeod
Scott
Sibley

JUDICIAL DISTRICT #2

Ramsey

JUDICIAL DISTRICT #3

Dodge
Fillmore
Freeborn
Houston
Mower
Olmsted
Rice
Steele
Wabasha
Waseca
Winona

JUDICIAL DISTRICT #4

Hennepin

JUDICIAL DISTRICT #5

Blue Earth
Brown
Cottonwood
Faribault
Jackson
Lincoln
Lyon
Martin
Murray
Nicollet
Nobles
Pipestone
Redwood
Rock
Watonwan

JUDICIAL DISTRICT #6

Carlton
Cook
Lake
St. Louis

JUDICIAL DISTRICT #7

Becker
Benton
Clay
Douglas
Mille Lacs
Morrison
Otter Tail
Stearns
Todd
Wadena

JUDICIAL DISTRICT #8

Big Stone
Chippewa
Grant
Kandiyohi
Lac Qui Parle
Meeker
Pope
Renville
Stevens
Swift
Traverse
Wilkin
Yellow Medicine

JUDICIAL DISTRICT #9

Aitkin
Beltrami
Cass
Clearwater
Crow Wing
Hubbard
Itasca
Kittson
Koochiching
Lake of the Woods
Mahnommen
Marshall
Norman
Pennington
Polk
Red Lake
Roseau

JUDICIAL DISTRICT #10

Anoka
Chisago
Isanti
Kanabec
Pine
Sherburne
Washington
Wright

MINNESOTA LAW ENFORCEMENT EMPLOYEE INFORMATION

The average number of full time law enforcement personnel in 2005 (including sworn and civilian) amounted to 2.5 employees per each 1,000 residents of the state. The average number of sworn personnel (excluding civilian) amounted to 1.6 employees per 1,000 population. The contributing law enforcement agencies averaged one full-time civilian employee to two full-time sworn personnel. These figures represent the averages as derived from the submitted data and are not the recommended ratios for Minnesota law enforcement agencies. The average ratio of law enforcement personnel for any given community may, and does, vary according to a number of community and policing factors.

In 2005, the reporting sheriff's departments indicated 2,455 sworn personnel employed and 2,998 civilian

personnel which amounted to a total of 5,443 employees. The police departments reported to have 5,126^{*} sworn personnel in 2005, compared with 1,244* civilian employees. The total number of municipal employees equaled 6,370* personnel. The State Patrol figures indicate 557 sworn personnel and 250 civilian employees for a total of 807.

Of the total number of sworn personnel in 2005 (8,138*), there were 7,236 males and 902 females. Considering the total number of civilian personnel for the same year (4,492*), there were 1,780 males compared with 2,702 females. The total number of sworn and civilian employees for 2005 was 12,620.

* Totals include personnel from the University of Minnesota PD- Minneapolis, University of Minnesota PD-Duluth, University of Minnesota PD- Morris, Metropolitan Airport PD, Three Rivers Park District and the Minnesota State Patrol.

TABLE 27
POLICE EMPLOYEES AS OF OCTOBER 31, 2005 - URBAN
(Rate per 1,000 Inhabitants)

Agency	Population	GRAND TOTAL	Sworn Male	Sworn Female	TOTAL SWORN	Civil Male	Civil Female	TOTAL CIVIL
<i>Rate per 1,000</i>		1.8	1.2	0.2	1.4	0.1	0.3	0.3
GRAND TOTAL	3,619,370	6,370	4,485	641	5,126	267	977	1,244
GROUP I (250,000 & Over)								
<i>Rate per 1,000</i>		2.7	1.7	0.3	2.1	0.2	0.4	0.6
TOTAL	658,964	1,792	1,142	228	1,370	140	282	422
Minneapolis	376,255	1,046	673	125	798	82	166	248
St. Paul	282,709	746	469	103	572	58	116	174
GROUP II (100,000-250,000)								
	NONE	THAT	APPLY					
GROUP III (50,000-100,000)								
<i>Rate per 1,000</i>		1.5	1.0	0.2	1.1	0.1	0.3	0.3
TOTAL	868,684	1,275	859	139	998	57	220	277
Blaine	50,839	61	43	7	50	2	9	11
Bloomington	83,763	147	106	10	116	7	24	31
Brooklyn Park	68,338	110	73	12	85	5	20	25
Burnsville	60,297	88	56	14	70	3	15	18
Coon Rapids	62,822	74	58	5	63	0	11	11
Duluth	86,439	168	119	22	141	7	20	27
Eagan	64,532	94	59	9	68	5	21	26
Eden Prairie	59,959	89	53	10	63	5	21	26
Maple Grove	57,642	69	51	6	57	2	10	12
Minnetonka	51,107	75	43	13	56	2	17	19
Plymouth	69,732	79	59	8	67	1	11	12
Rochester	93,267	165	107	13	120	13	32	45
St. Cloud	59,947	117	75	17	92	7	18	25
GROUP IV (25,000-50,000)								
<i>Rate per 1,000</i>		1.4	1.0	0.1	1.1	0.0	0.3	0.3
TOTAL	693,269	975	666	99	765	30	180	210
Andover*	29,176	0			0			0
Apple Valley	49,340	69	41	6	47	1	21	22
Brooklyn Center	28,595	56	36	6	42	3	11	14
Cottage Grove	32,061	54	31	8	39	1	14	15
Edina	47,039	67	45	5	50	3	14	17
Fridley	27,392	42	34	3	37	0	5	5
Inver Grove Heights	31,538	37	27	4	31	1	5	6
Lakeville	48,198	65	43	5	48	4	13	17
Mankato	34,204	60	39	9	48	1	11	12
Maplewood	36,240	65	45	5	50	6	9	15
Moorhead	33,055	58	42	4	46	3	9	12
Oakdale	27,900	38	24	6	30	1	7	8
Richfield	34,359	56	41	2	43	0	13	13
Roseville	33,377	54	38	9	47	0	7	7
Savage	25,409	32	23	4	27	0	5	5
Shakopee	26,900	47	32	6	38	3	6	9

*Police services under contract with another agency.

** Part-time employees (only full time employees are counted)

+Not included in totals, population not calculated.

TABLE 27
POLICE EMPLOYEES AS OF OCTOBER 31, 2005 - URBAN
(Rate per 1,000 Inhabitants)

Agency	Population	GRAND TOTAL	Sworn Male	Sworn Female	TOTAL SWORN	Civil Male	Civil Female	TOTAL CIVIL
<i>Shoreview*</i>	27,328	0			0			0
St. Louis Park	44,477	69	45	6	51	3	15	18
Winona	26,860	44	35	3	38	0	6	6
Woodbury	49,821	62	45	8	53	0	9	9
GROUP V (10,000-25,000)								
<i>Rate per 1,000</i>		1.5	1.2	0.1	1.3	0.04	0.2	0.3
TOTAL	875,405	1,355	1,010	114	1,124	34	197	231
Albert Lea	18,033	39	28	1	29	0	10	10
Anoka	18,005	34	24	3	27	1	6	7
<i>Arden Hills*</i>	10,034	0			0			0
Austin	23,659	34	29	2	31	2	1	3
Bemidji	12,829	31	25	3	28	0	3	3
Brainerd	13,835	33	23	3	26	0	7	7
Buffalo	12,589	20	13	4	17	0	3	3
Centennial Lakes	10,575	19	17	0	17	0	2	2
Champlin	23,192	33	22	2	24	2	7	9
Chaska	20,824	28	19	4	23	0	5	5
Cloquet	11,501	20	19	0	19	0	1	1
Columbia Heights	18,579	30	23	0	23	1	6	7
Crystal	22,441	38	22	5	27	5	6	11
<i>East Bethel*</i>	11,708	0			0			0
Elk River	18,937	37	27	2	29	1	7	8
Fairmont	10,754	20	17	0	17	1	2	3
Faribault	21,993	34	24	2	26	0	8	8
Farmington	16,192	23	18	2	20	0	3	3
Fergus Falls	14,148	27	20	1	21	0	6	6
Forest Lake	16,073	25	20	2	22	0	3	3
Golden Valley	20,674	38	25	4	29	4	5	9
<i>Ham Lake*</i>	14,220	0			0			0
Hastings	19,867	28	22	3	25	0	3	3
Hibbing	16,989	30	23	4	27	0	3	3
Hopkins	17,268	38	21	5	26	2	10	12
Hutchinson	13,562	33	20	2	22	2	9	11
Lino Lakes	18,949	28	22	3	25	0	3	3
Marshall	12,648	23	17	4	21	0	2	2
Mendota Heights	11,436	17	14	2	16	0	1	1
Mounds View	12,800	21	19	0	19	0	2	2
New Brighton	21,930	30	25	3	28	0	2	2
New Hope	20,484	33	25	2	27	1	5	6
New Ulm	13,511	23	18	2	20	0	3	3
North Mankato	12,349	13	10	2	12	0	1	1
North St. Paul	11,936	16	12	2	14	0	2	2
Northfield	18,336	28	20	2	22	2	4	6
Orono	12,003	23	18	3	21	0	2	2
Owatonna	23,525	31	27	2	29	0	2	2
Prior Lake	20,203	25	20	2	22	0	3	3

*Police services under contract with another agency.

** Part-time employees (only full time employees are counted)

+Not included in totals, population not calculated.

TABLE 27
POLICE EMPLOYEES AS OF OCTOBER 31, 2005 - URBAN
(Rate per 1,000 Inhabitants)

Agency	Population	GRAND TOTAL	Sworn Male	Sworn Female	TOTAL SWORN	Civil Male	Civil Female	TOTAL CIVIL
Ramsey	19,684	25	18	2	20	2	3	5
Red Wing	16,152	32	25	1	26	2	4	6
Robbinsdale	13,780	27	18	3	21	0	6	6
Rosemount	17,114	22	16	3	19	0	3	3
Sartell	11,951	15	10	3	13	0	2	2
Sauk Rapids	11,716	14	13	0	13	0	1	1
South Lake Minnetonka	12,273	16	14	0	14	1	1	2
South St. Paul	19,861	27	22	3	25	0	2	2
St. Peter	10,246	19	14	0	14	0	5	5
Stillwater	16,872	26	19	3	22	1	3	4
<i>Vadnais Heights*</i>	13,212	0			0			0
West St. Paul	19,628	30	22	3	25	1	4	5
White Bear Lake	24,588	33	19	7	26	2	5	7
Willmar	18,453	35	30	2	32	0	3	3
Worthington	11,284	31	22	1	23	1	7	8
GROUP VI (2,500-10,000)								
<i>Rate per 1,000</i>		1.8	1.5	0.1	1.6	0.01	0.2	0.2
TOTAL	448,070	824	672	55	727	5	92	97
Alexandria	9,826	21	16	1	17	1	3	4
Annandale	2,890	5	4	1	5	0	0	0
Appleton	2,949	4	3	1	4	0	0	0
Baxter	6,788	14	10	3	13	0	1	1
Bayport	3,198	5	4	1	5	0	0	0
Becker	3,290	6	5	0	5	0	1	1
Belle Plaine	4,065	7	6	0	6	0	1	1
Benson	3,306	7	5	1	6	0	1	1
Big Lake	7,860	14	10	2	12	0	2	2
Blue Earth	3,548	6	6	0	6	0	0	0
Breckenridge	3,486	9	5	1	6	0	3	3
Caledonia	2,991	6	5	0	5	0	1	1
Cambridge	6,434	13	10	1	11	0	2	2
Cannon Falls	3,913	7	6	1	7	0	0	0
Chisholm	4,862	12	11	0	11	0	1	1
Cold Spring	3,328	7	6	0	6	0	1	1
Corcoran	5,780	6	6	0	6	0	0	0
Crookston	8,004	17	14	1	15	0	2	2
Dayton	4,722	6	5	0	5	0	1	1
Deephaven/Woodland	4,303	8	6	1	7	0	1	1
Detroit Lakes	7,715	16	12	2	14	0	2	2
Dilworth	3,117	7	6	0	6	0	1	1
East Grand Forks	7,624	22	19	1	20	0	2	2
Ely	3,745	8	7	0	7	0	1	1
Eveleth	3,773	11	10	0	10	0	1	1
<i>Falcon Heights*</i>	5,487	0			0			0
Glencoe	5,579	12	10	1	11	0	1	1
Goodview	3,429	4	3	1	4	0	0	0

*Police services under contract with another agency.

** Part-time employees (only full time employees are counted)

+Not included in totals, population not calculated.

TABLE 27
POLICE EMPLOYEES AS OF OCTOBER 31, 2005 - URBAN
(Rate per 1,000 Inhabitants)

Agency	Population	GRAND TOTAL	Sworn Male	Sworn Female	TOTAL SWORN	Civil Male	Civil Female	TOTAL CIVIL
Grand Rapids	7,828	20	15	1	16	0	4	4
Granite Falls	3,016	4	4	0	4	0	0	0
Hermantown	8,436	14	10	2	12	0	2	2
International Falls	6,507	13	12	0	12	0	1	1
Jackson PD	3,492	7	4	2	6	1	0	1
Jordan	4,770	10	8	0	8	0	2	2
Kasson	5,071	9	7	1	8	0	1	1
LaCrescent	5,108	8	7	0	7	0	1	1
Lake City	5,281	10	9	0	9	0	1	1
Lake Crystal	2,510	3	3	0	3	0	0	0
Lakes Area PD	6,500	14	10	2	12	0	2	2
Le Sueur	4,255	8	7	0	7	0	1	1
Litchfield	6,740	10	9	0	9	0	1	1
<i>Little Canada*</i>	9,818	0			0			0
Little Falls	7,913	13	11	0	11	0	2	2
Long Prairie	2,991	6	6	0	6	0	0	0
Medina	4,295	10	9	0	9	0	1	1
Melrose	3,212	6	5	0	5	0	1	1
Milaca	2,843	6	4	1	5	0	1	1
Minnetrissa	7,218	12	11	0	11	1	0	1
Montevideo	5,427	11	9	1	10	0	1	1
Montgomery	2,893	7	5	1	6	0	1	1
Mora	3,485	7	6	0	6	0	1	1
Morris	5,203	9	7	1	8	0	1	1
Mound	9,453	16	11	2	13	1	2	3
<i>Mountain Iron*</i>	3,000	0			0			0
New Prague	5,435	11	9	0	9	0	2	2
Newport	3,707	7	7	0	7	0	0	0
North Branch	9,535	13	11	0	11	0	2	2
<i>North Oaks*</i>	4,215	0			0			0
Oak Park Heights	3,776	10	9	0	9	0	1	1
Olivia	2,545	5	3	2	5	0	0	0
Osseo	2,538	6	5	0	5	0	1	1
Park Rapids	3,420	9	6	2	8	0	1	1
Plainview	3,272	5	5	0	5	0	0	0
Princeton	4,473	11	8	1	9	0	2	2
Proctor	2,799	8	7	0	7	0	1	1
Redwood Falls	5,383	13	10	1	11	0	2	2
Roseau	2,763	6	5	0	5	0	1	1
Sauk Centre	4,034	7	6	0	6	0	1	1
Sleepy Eye	3,444	6	5	1	6	0	0	0
Spring Lake Park	6,862	13	11	0	11	0	2	2
St. Anthony	7,894	22	19	1	20	0	2	2
St. Charles	3,421	3	2	1	3	0	0	0
St. Francis	6,502	11	9	0	9	0	2	2
St. James	4,630	8	6	1	7	0	1	1
St. Joseph	5,131	8	6	1	7	0	1	1

*Police services under contract with another agency.

** Part-time employees (only full time employees are counted)

+Not included in totals, population not calculated.

TABLE 27
POLICE EMPLOYEES AS OF OCTOBER 31, 2005 - URBAN
(Rate per 1,000 Inhabitants)

Agency	Population	GRAND TOTAL	Sworn Male	Sworn Female	TOTAL SWORN	Civil Male	Civil Female	TOTAL CIVIL
St. Paul Park	5,069	8	8	0	8	0	0	0
Staples	3,067	5	4	1	5	0	0	0
Stewartville*	5,567	0			0			0
Thief River Falls	8,496	17	14	2	16	0	1	1
Two Harbors	3,590	8	7	0	7	0	1	1
Virginia	8,961	22	20	1	21	0	1	1
Wabasha	2,618	7	5	1	6	0	1	1
Wadena	4,209	8	6	1	7	0	1	1
Waite Park	6,920	15	12	0	12	0	3	3
Waseca	9,655	15	12	1	13	0	2	2
Wayzata	4,065	11	9	0	9	1	1	2
West Hennepin	5,583	11	9	0	9	0	2	2
Windom	4,536	9	6	2	8	0	1	1
Wyoming	3,713	7	6	1	7	0	0	0
Zumbrota	2,965	6	6	0	6	0	0	0
GROUP VII (Under 2,500)								
<i>Rate per 1,000</i>		2.0	1.8	0.1	1.9	0.01	0.1	0.1
TOTAL	74,978	149	136	6	142	1	6	7
Albany	1,912	4	4	0	4	0	0	0
Aurora*	1,820	0			0			0
Avon	1,331	3	3	0	3	0	0	0
Babbitt	1,667	4	4	0	4	0	0	0
Belgrade	749	2	2	0	2	0	0	0
Biwabik	930	7	6	1	7	0	0	0
Blackduck	754	3	2	1	3	0	0	0
Blooming Prairie	1,976	3	3	0	3	0	0	0
Browns Valley	652	2	2	0	2	0	0	0
Brownton	811	1	1	0	1	0	0	0
Crosby	2,294	10	7	1	8	1	1	2
Dawson	1,516	3	3	0	3	0	0	0
Eagle Lake	1,960	3	3	0	3	0	0	0
Elmore	718	1	1	0	1	0	0	0
Floodwood	500	3	3	0	3	0	0	0
Gilbert	1,812	5	5	0	5	0	0	0
Glenwood	2,471	4	4	0	4	0	0	0
Hallock	1,134	1	1	0	1	0	0	0
Hilltop*	793	0			0			0
Hokah	609	1	1	0	1	0	0	0
Houston	1,019	1	1	0	1	0	0	0
Hoyt Lakes	2,086	5	5	0	5	0	0	0
Janesville	2,128	4	3	1	4	0	0	0
Kimball	644	2	2	0	2	0	0	0
Lakefield	1,715	3	3	0	3	0	0	0
Lauderdale*	2,315	0			0			0
Lester Prairie	1,443	3	2	1	3	0	0	0
Lewiston	1,508	2	2	0	2	0	0	0

*Police services under contract with another agency.

** Part-time employees (only full time employees are counted)

+Not included in totals, population not calculated.

TABLE 27
POLICE EMPLOYEES AS OF OCTOBER 31, 2005 - URBAN
(Rate per 1,000 Inhabitants)

Agency	Population	GRAND TOTAL	Sworn Male	Sworn Female	TOTAL SWORN	Civil Male	Civil Female	TOTAL CIVIL
Madison	1,735	3	3	0	3	0	0	0
Moose Lake	2,390	4	3	1	4	0	0	0
Mountain Lake	2,065	4	3	1	4	0	0	0
New Richland	1,178	2	2	0	2	0	0	0
Ortonville	2,113	4	4	0	4	0	0	0
Paynesville	2,320	5	4	0	4	0	1	1
Richmond	1,302	2	2	0	2	0	0	0
<i>Scanlon*</i>	834	0			0			0
Silver Bay	2,054	5	5	0	5	0	0	0
Silver Lake	780	2	2	0	2	0	0	0
Slayton	2,032	4	4	0	4	0	0	0
SE Faribault**	1,227	0			0			0
Springfield	2,195	3	2	1	3	0	0	0
Spring Grove	1,307	2	1	1	2	0	0	0
Stewart	564	2	2	0	2	0	0	0
Tracy	2,163	4	4	0	4	0	0	0
Warroad	1,698	6	4	1	5	0	1	1
Wells	2,454	4	4	0	4	0	0	0
Wheaton	1,544	4	2	1	3	0	1	1
Winnebago	1,458	2	2	0	2	0	0	0
Winsted	2,298	4	4	0	4	0	0	0
GROUP Non Cities 0 Population								
Airport+	0	119	73	11	84	21	14	35
Three Rivers Park District+	0	31	12	4	16	7	8	15
University of Minn. - Duluth+	0	10	7	2	9	0	1	1
University of Minn.- Mpls.+	0	60	31	10	41	7	12	19
University of Minn - Morris+	0	6	2	1	3	2	1	3

*Police services under contract with another agency.

** Part-time employees (only full time employees are counted)

+Not included in totals, population not calculated.

TABLE 28
POLICE EMPLOYEES AS OF OCTOBER 31, 2005 - RURAL
 (Rate per 1,000 Inhabitants)

AGENCY	Population	GRAND TOTAL	Sworn Male	Sworn Female	TOTAL SWORN	Civil Male	Civil Female	TOTAL CIVIL
<i>Rate per 1,000</i>		3.7	1.5	0.1	1.7	0.9	1.1	2.0
GRAND TOTAL	1,481,588	5,443	2,241	214	2,455	1,361	1,627	2,988
GROUP I (250,000 & Over)		NONE	THAT	APPLY				
GROUP II (100,000-250,000)		NONE	THAT	APPLY				
GROUP III (50,000-100,000)								
<i>Rate per 1,000</i>		2.8	1.2	0.1	1.3	0.6	0.8	1.4
TOTAL	306,353	852	369	42	411	190	251	441
Carver	58,785	136	68	3	71	24	41	65
St. Louis	52,614	180	88	7	95	41	44	85
Stearns	50,621	141	40	9	49	39	53	92
Washington	56,469	218	74	11	85	60	73	133
Wright	87,864	177	99	12	111	26	40	66
GROUP IV (25,000-50,000)								
<i>Rate per 1,000</i>		2.8	1.1	0.1	1.2	0.8	0.8	1.6
TOTAL	331,474	929	352	33	385	269	275	544
Beltrami	28,558	68	25	2	27	18	23	41
Cass	28,437	59	31	2	33	15	11	26
Chisago	26,796	95	37	4	41	27	27	54
Crow Wing	35,993	102	36	2	38	30	34	64
Isanti	29,229	54	17	1	18	16	20	36
Itasca	36,801	69	51	12	63	3	3	6
Olmsted	33,630	128	47	3	50	40	38	78
Ottertail	45,131	75	30	1	31	18	26	44
Pine	27,974	73	24	3	27	30	16	46
Sherburne	38,925	206	54	3	57	72	77	149
GROUP V (10,000-25,000)								
<i>Rate per 1,000</i>		5.0	2.0	0.2	2.2	1.2	1.5	2.7
TOTAL	614,741	3,057	1,246	134	1,380	754	923	1,677
Aitkin	15,912	46	15	3	18	10	18	28
Anoka	20,655	217	102	10	112	54	51	105
Becker	23,715	53	19	2	21	17	15	32
Benton	16,604	66	24	2	26	14	26	40
Blue Earth	19,103	60	20	3	23	21	16	37
Carlton	18,591	44	19	2	21	7	16	23
Clay	16,238	61	28	2	30	16	15	31
Dakota	17,790	157	62	13	75	43	39	82
Dodge	14,016	32	22	0	22	3	7	10
Douglas	24,571	70	27	2	29	15	26	41
Fillmore	21,489	31	18	0	18	8	5	13
Freeborn	14,191	52	21	0	21	15	16	31
Goodhue	21,743	104	37	0	37	34	33	67
Hennepin	13,527	734	275	40	315	185	234	419

TABLE 28
POLICE EMPLOYEES AS OF OCTOBER 31, 2005 - RURAL
(Rate per 1,000 Inhabitants)

Hubbard	15,368	34	13	0	13	9	12	21
Kanabec	12,512	30	12	1	13	3	14	17
Kandiyohi	23,033	110	32	2	34	40	36	76
LeSueur	18,186	25	15	0	15	4	6	10
Lyon	10,212	35	12	0	12	11	12	23
Marshall	10,079	18	12	0	12	5	1	6
Martin	10,641	29	8	2	10	7	12	19
McLeod	11,122	59	19	3	22	8	29	37
Meeker	16,656	38	14	0	14	6	18	24
Mille Lacs	17,252	60	21	0	21	18	21	39
Morrison	24,944	46	14	2	16	13	17	30
Mower	15,483	48	18	2	20	8	20	28
Polk	15,531	28	22	1	23	1	4	5
Ramsey	12,297	401	203	36	239	86	76	162
Redwood	10,981	22	10	1	11	3	8	11
Renville	14,444	17	10	0	10	1	6	7
Rice	20,432	48	21	1	22	14	12	26
Roseau	11,991	20	10	0	10	2	8	10
Scott	24,367	117	33	3	36	35	46	81
Sibley	15,373	22	10	0	10	5	7	12
Todd	19,101	31	14	0	14	7	10	17
Wabasha	11,920	31	16	0	16	9	6	15
Winona	14,671	61	18	1	19	17	25	42
GROUP VI (Under 10,000)								
<i>Rate per 1,000</i>		2.6	1.2	0.0	1.2	0.6	0.8	1.4
TOTAL	229,020	605	274	5	279	148	178	326
Big Stone	3,586	8	4	1	5	0	3	3
Brown	7,573	35	9	0	9	13	13	26
Chippewa	6,442	17	7	0	7	8	2	10
Clearwater	8,493	16	6	0	6	4	6	10
Cook	5,325	17	10	1	11	2	4	6
Cottonwood	5,517	19	8	0	8	6	5	11
Faribault	6,461	21	10	0	10	7	4	11
Grant	6,294	11	6	0	6	1	4	5
Houston	9,110	23	11	0	11	7	5	12
Jackson	6,055	18	7	0	7	4	7	11
Kittson	3,875	10	5	0	5	1	4	5
Koochiching	7,626	17	9	0	9	4	4	8
Lac Qui Parle	4,681	9	4	1	5	2	2	4
Lake	5,608	27	14	0	14	5	8	13
Lake of the Woods	4,420	12	7	0	7	5	0	5
Lincoln	6,210	10	4	0	4	1	5	6
Mahnomen	5,155	18	10	1	11	2	5	7
Murray	7,023	11	6	0	6	1	4	5
Nicollet	8,391	25	11	0	11	6	8	14
Nobles	9,506	30	10	0	10	10	10	20
Norman	7,250	8	5	0	5	1	2	3
Pennington	5,252	34	7	0	7	15	12	27
Pipestone	9,761	25	10	0	10	10	5	15

TABLE 28
POLICE EMPLOYEES AS OF OCTOBER 31, 2005 - RURAL
(Rate per 1,000 Inhabitants)

Pope	8,873	12	6	0	6	2	4	6
Red Lake	4,354	9	5	0	5	1	3	4
Rock	9,693	16	11	0	11	2	3	5
Steele	9,538	25	17	1	18	0	7	7
Stevens	4,766	10	4	0	4	1	5	6
Swift	5,497	13	6	0	6	2	5	7
Traverse	1,747	7	4	0	4	1	2	3
Wadena	8,908	18	7	0	7	4	7	11
Waseca	6,634	25	12	0	12	9	4	13
Watonwan	7,087	21	9	0	9	5	7	12
Wilkin	3,516	9	6	0	6	0	3	3
Yellow Medicine	8,793	19	7	0	7	6	6	12

**TABLE 29
MUNICIPAL POLICE, SHERIFF AND STATE PATROL EMPLOYEE DATA - 2005**

Police Departments - Municipal	Population *	Number Civilian	Number Sworn	Sworn Rate per 1,000	Total Employees	Total Rate per 1,000
Group I 250,000 or over	658,964	422	1,370	2.1	1,792	2.7
Group II 100,000 - 250,000	None	That	Apply			
Group III 50,000 - 100,000	868,684	277	998	1.1	1,275	1.5
Group IV 25,000 - 50,000	693,269	210	765	1.1	975	1.4
Group V 10,000 - 25,000	875,405	231	1,124	1.3	1,355	1.5
Group VI 2,500 - 10,000	448,070	97	727	1.6	824	1.8
Group VII Under 2,500	74,978	7 [†]	142 [‡]	1.9	149 [§]	2.0
POLICE TOTAL	3,619,370	1,244	5,126	1.4	6,370	1.8

Sheriffs Offices- Rural	Population*	Number Civilian	Number Sworn	Sworn Rate per 1,000	Total Employees	Total Rate per 1,000
Group I 250,000 or over	None	That	Apply			
Group II 100,000 - 250,000	None	That	Apply			
Group III 50,000 - 100,000	306,353	441	411	1.3	852	2.8
Group IV 25,000 - 50,000	331,474	544	385	1.2	929	2.8
Group V 10,000 - 25,000	614,741	1,677	1,380	2.2	3,057	5.0
Group VI Under 10,000	229,020	326	279	1.2	605	2.6
SHERIFF TOTAL	1,481,588	2,998	2,455	1.7	5,443	3.7
STATE PATROL TOTAL	-	250	557	-	807	-
STATE TOTALS	5,100,958	4,492	8,138	1.59	12,620	2.47

**TABLE 30
RATE OF POLICE EMPLOYEES (SWORN AND CIVILIAN)
PER 1,000 INHABITANTS - 2005**

URBAN (Police)	Total	Sworn	Civil	RURAL (Sheriffs)	Total	Sworn	Civil
Group I 250,000 or over	2.7	2.1	0.6	Group I 250,000 or over	None	That	Apply
Group II 100,00-250,000	None	That	Apply	Group II 100,00-250,000	None	That	Apply
Group III 50,000-100,000	1.5	1.1	0.3	Group III 50,000-100,000	2.8	1.3	1.4
Group IV 25,000-50,000	1.4	1.1	0.3	Group IV 25,000-50,000	2.8	1.2	1.6
Group V 10,000-25,000	1.5	1.3	0.3	Group V 10,000-25,000	5.0	2.2	2.7
Group VI 2,500-10,000	1.8	1.6	0.2	Group VI Under 10,000	2.6	1.2	1.4
Group VII Under 2,500	2.0	1.9	0.1				
TOTAL	1.8	1.4	0.3	TOTAL	3.7	1.7	2.0

* Estimated 2004 population, F.B.I.

[†] 66 Metropolitan Airport, Univ. of Minnesota PD-Minneapolis, Univ. of Minnesota PD-Duluth, Univ. of Minnesota PD-Morris and Three Rivers Park District civilian employees excluded from total.

[‡] 144 Metropolitan Airport, Univ. of Minnesota PD-Minneapolis, Univ. of Minnesota PD-Duluth, Univ. of Minnesota PD-Morris and Three Rivers Park District sworn employees excluded from total.

[§] 210 Metropolitan Airport, Univ. of Minnesota PD-Minneapolis, Univ. of Minnesota PD-Duluth, Univ. of Minnesota PD-Morris and Three Rivers Park District sworn and civilian employees excluded from total.

LAW ENFORCEMENT OFFICERS KILLED OR ASSAULTED

Vital information other than Uniform Crime Reporting is also collected that evaluates the number of law enforcement personnel who have been assaulted and/or killed. The data from those county (sheriff) and municipal (police) agencies reporting is collected and tabulated annually.

There was a total of 230 assaults recorded in Minnesota for 2005. Of that total, 187 involved hands, fists, or feet; 5 were attributed to firearms; 27 involved some other dangerous weapon, and 11 were committed with a knife or cutting instrument. There were 130 assaults in which there was no personal injury to the law enforcement officer, while 100 registered some form of personal injury.

The type of activities most responsible for the assault situations were responding to "Disturbance Calls" with 58 incidents. Of the total assault situations, 159 were cleared by the law enforcement agencies.

The most frequent time of assaults was indicated as between 8:00 p.m. and 6:00 a.m., with 149 confrontations. The type of assignment most frequently registered with assaults during the year was a two-man vehicle (80 incidents).

There were two fatalities in 2005.

**TABLE 31
LAW ENFORCEMENT OFFICERS KILLED OR ASSAULTED - 2005**

Type of Activity	Total	Firearm	Knife/ Cutting Instrument	Other Weapon	Hands, Fists, Feet	Type of Assignment						Police Assaults Cleared	
						Two-Man Vehicle	One-Man Vehicle		Detective/Special Assignment		Other Assign.		
							Alone	Assist	Alone	Assist	Alone		Assist
Disturbance Call	58	1	3	5	49	15	7	33	0	1	0	2	43
Burglaries	4	0	0	3	1	1	1	2	0	0	0	0	3
Robberies	0	0	0	0	0	0	0	0	0	0	0	0	0
Other Arrests	47	0	3	3	41	13	16	9	1	1	2	5	32
Civil Disorder	1	0	0	0	1	1	0	0	0	0	0	0	1
Custody Prisoner	26	0	0	7	19	14	2	2	0	0	3	5	16
Suspicious Person	53	2	1	3	47	25	6	15	0	2	1	4	33
Ambush-No warn.	5	2	1	0	2	2	1	0	1	0	0	1	4
Mentally Disturbed	9	0	2	0	7	3	2	4	0	0	0	0	8
Traffic Pursuit	18	0	1	4	13	3	8	6	1	0	0	0	12
All Other	9	0	0	2	7	3	5	1	0	0	0	0	7
Total	230	5	11	27	187	80	48	72	3	4	6	17	159

With Injury	100	1	3	14	82
Without Injury	130	4	8	13	105

Time of Assault:	12:00	2:00	4:00	6:00	8:00	10:00
	2:00	4:00	6:00	8:00	10:00	12:00
AM	40	29	19	6	9	14
PM	5	17	13	17	29	32

Officers Killed:	2
Felonious Act	2
Accident	0

FIGURE 29
TYPE OF WEAPON USED IN ASSAULTS
ON LAW ENFORCEMENT OFFICERS – 2005

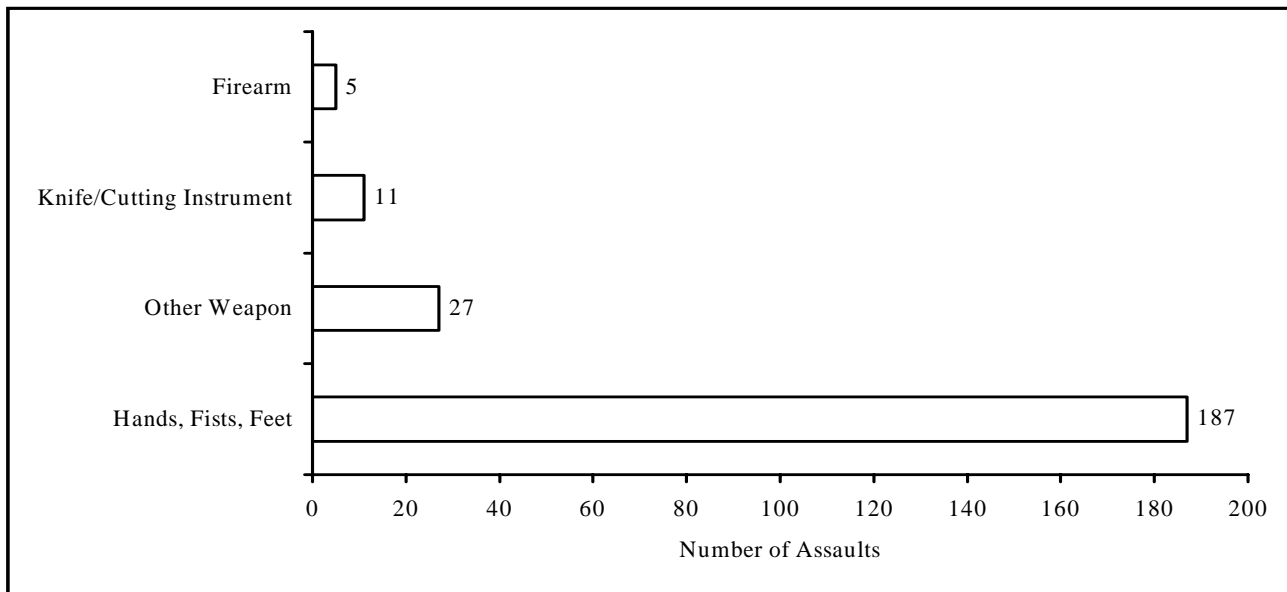
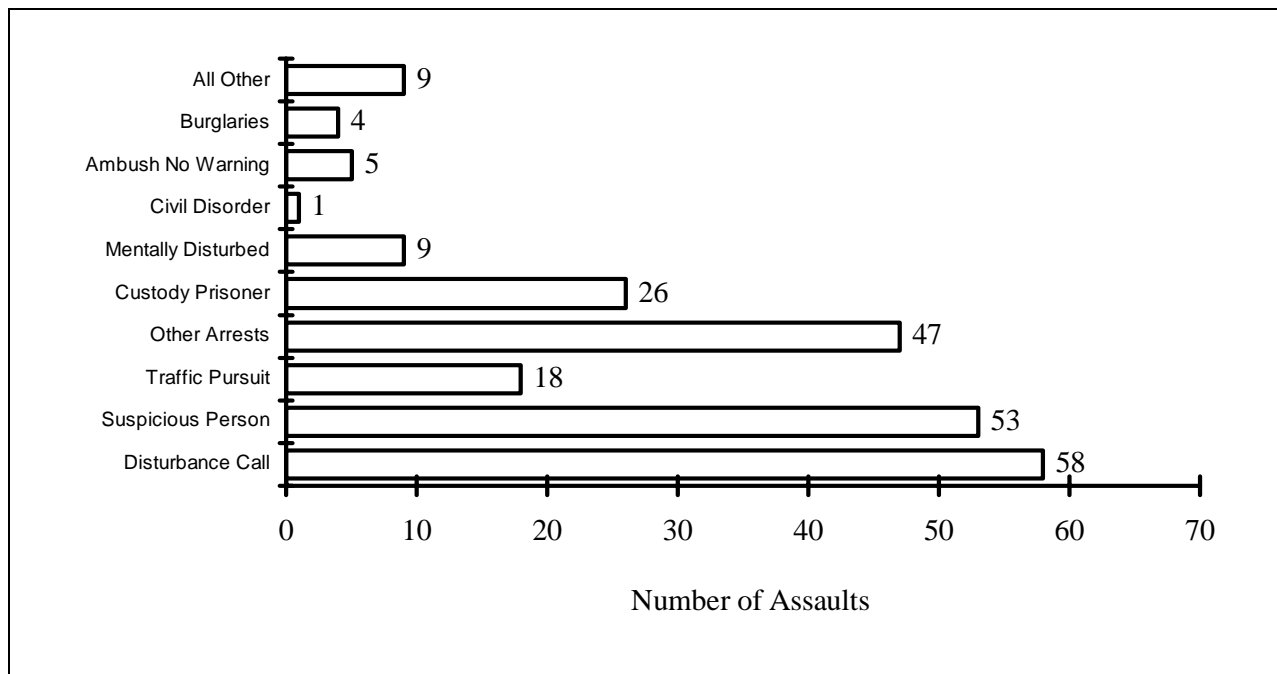
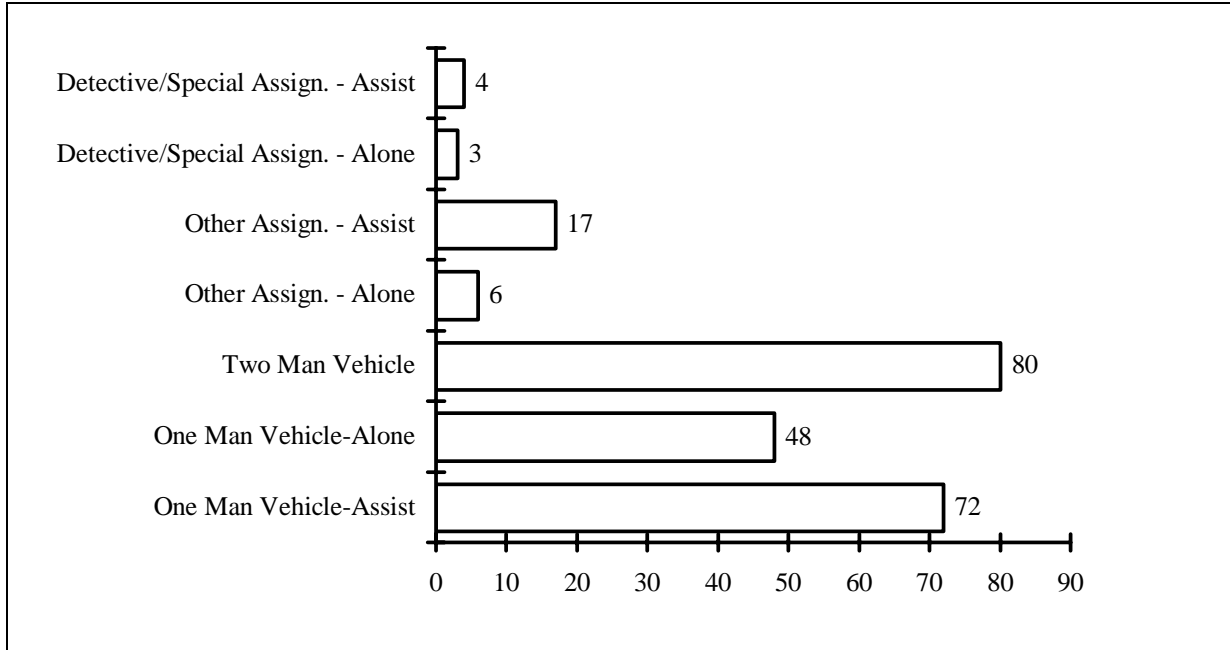


FIGURE 30
TYPE OF ACTIVITY ENGAGED IN AT TIME
OF ASSAULT ON LAW ENFORCEMENT OFFICERS – 2005

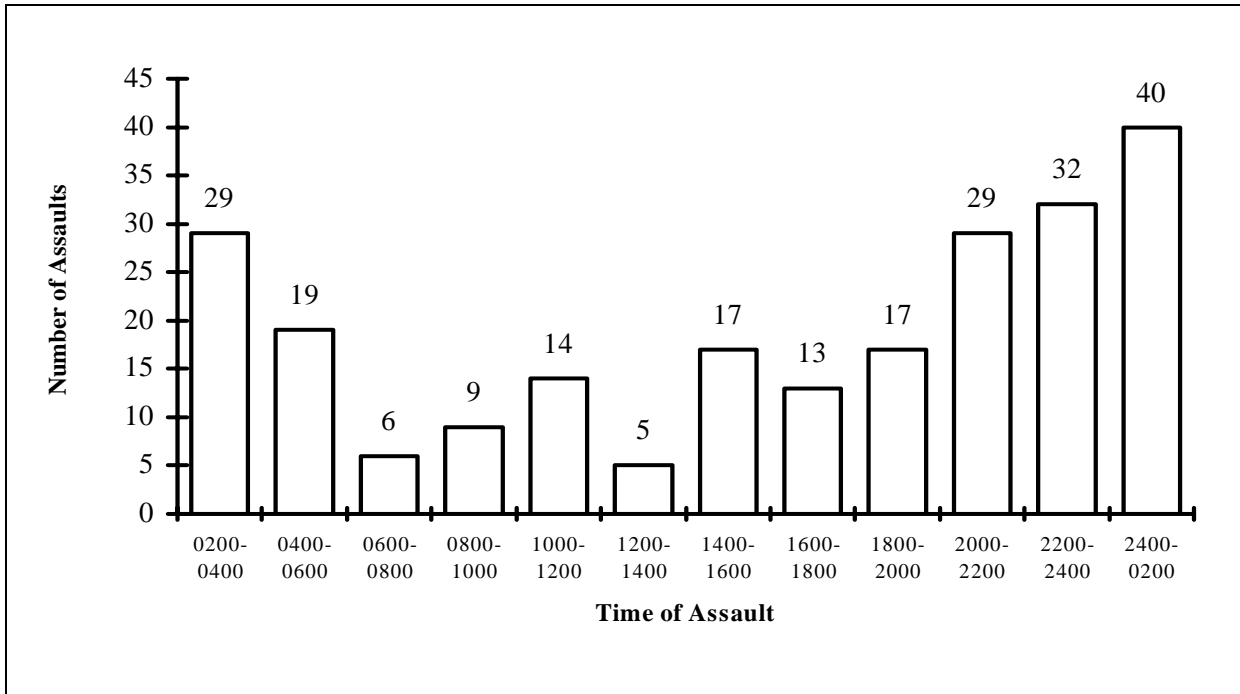


Total Assaults = 230

**FIGURE 31
NUMBER OF ASSAULTS ON LAW ENFORCEMENT OFFICERS
BY TYPE OF ASSIGNMENT – 2005**



**FIGURE 32
NUMBER OF ASSAULTS ON LAW ENFORCEMENT OFFICERS
BY TIME OF DAY – 2005**



Total Assaults = 230

LAW ENFORCEMENT OFFICERS FIREARMS DISCHARGES

Pursuant to Minnesota State Statute 626.553, Subdivision 2, information is collected concerning firearm discharges by law enforcement officers in Minnesota. 1978 was the first full year that this information was available.

In 2005, there were 66 shots fired during 23 incidents. There are six general areas of information collected: the Type of Activity the officer was engaged in at the time of the discharge; Type of Weapon Used; Purpose of the Discharge; Results of the Discharge; Time of Day; and the Level of the Incident which precipitated the discharge.

The highest number of discharges by Type of Activity occurred during "Investigating Suspicious Persons" with 19 shots fired.

Ninety-one percent (60) of the shots fired were with a handgun, and 66 shots were Non-Warning shots. In 88 percent (58) of the shots fired, no injuries were suffered, 5 shots resulted in wounds, and there were 3 shots that were fired that resulted in fatalities.

Information on the size of the community served by the departments was also tabulated. 14 shots (21 percent) were fired in communities under 50,000 population, and 52 (79 percent) in communities over 50,000 population.

Of the 66 shots fired, 62 were in felony situations.

**TABLE 32
MINNESOTA FIREARMS DISCHARGE SUMMARY REPORT
BASED ON NUMBER OF SHOTS FIRED – 2005**

Type of Activity	Type of Assignment							Total
	2 Man Vehicle	1 Man Vehicle		Detective/Special Assignment		Other		
		Alone	Assist	Alone	Assist	Alone	Assist	
Disturbance	5	0	2	7	0	0	1	13
Burglary	0	2	0	0	0	0	0	2
Robbery	6	0	0	0	0	0	0	6
Attempt Other Arrest	1	0	11	0	0	0	0	12
Invest. Suspicious Persons	5	4	0	2	1	7	0	19
Traffic Pursuit	8	2	1	0	0	0	0	11
All Other	1	0	0	0	0	1	1	3
Total	21	9	17	5	3	9	2	66

Type of Activity	Shots Fired with a			Purpose of shot		Result of shot		
	Handgun	Rifle/Shotgun		Warning	Non-Warning	Fatal	Wound	Other
		Other						
Disturbance	10	3	0	0	13	1	3	9
Burglary	2	0	0	0	2	0	0	2
Robbery	6	0	0	0	6	1	0	5
Attempt Other Arrest	12	0	0	0	12	0	0	12
Invest. Suspicious Persons	19	0	0	0	19	1	1	17
Traffic Pursuit	11	0	0	0	11	0	1	10
All Other	3	0	0	0	3	0	0	3
Total	60	6	0	0	66	3	5	58

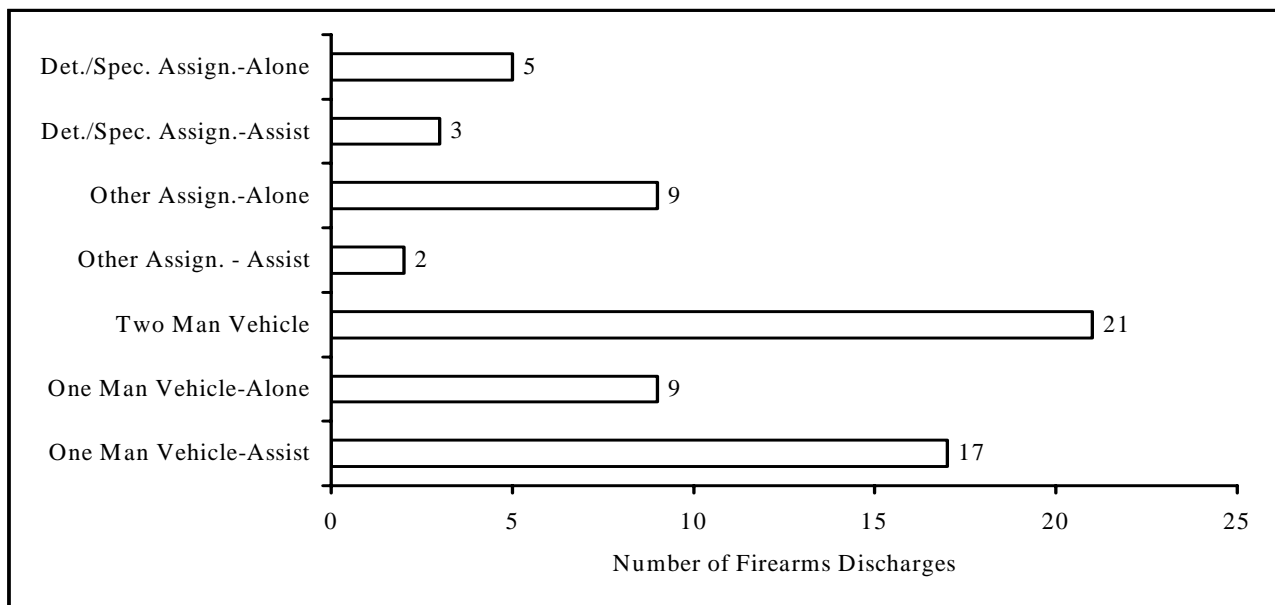
Time of Occurrence:	12:00-2:00	2:00-4:00	4:00-6:00	6:00-8:00	8:00-10:00	10:00-12:00
AM	5	18	1	0	9	3
PM	0	3	0	18	1	8

Level of Incident	Number
Felony	62
Gross Misdemeanor	0
Misdemeanor	0
Other	4

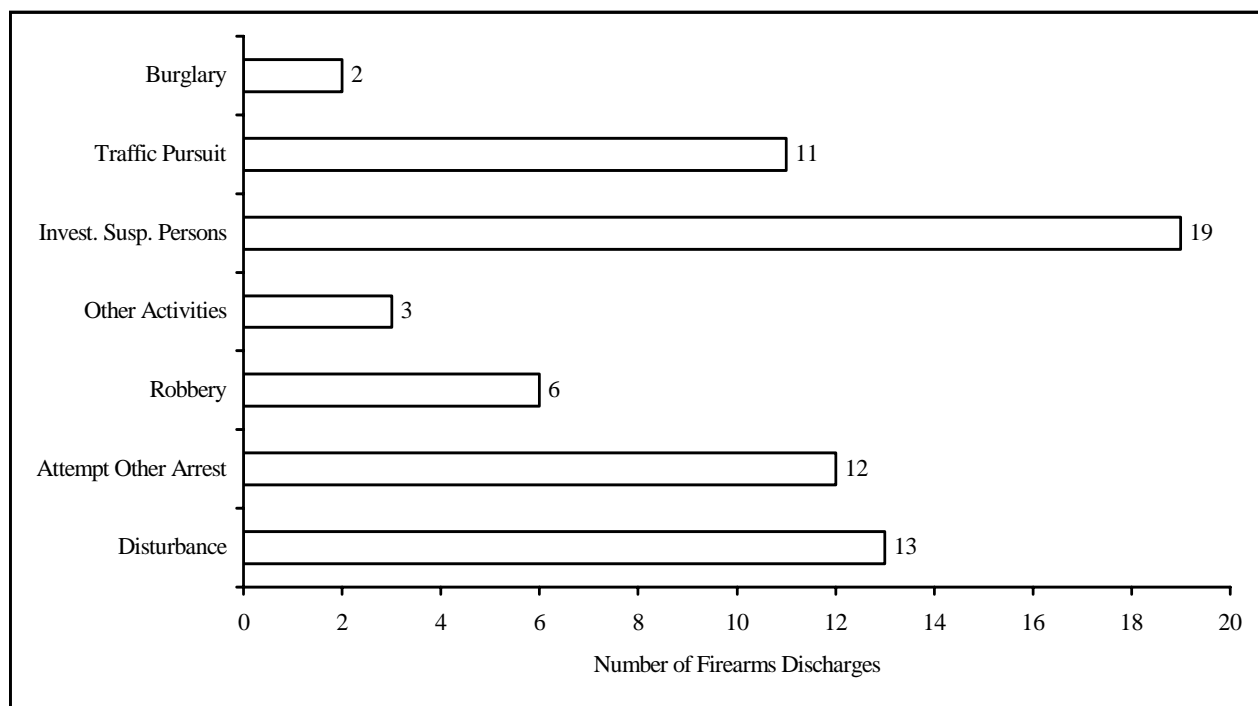
**TABLE 33
NUMBER OF FIREARM DISCHARGES BY COMMUNITY SERVED – 2005**

Population	Number of Incidents	Number of Shots Fired
Less than 2,500	0	0
2,500 - 4,999	0	0
5,000 - 9,999	0	0
10,000 - 24,999	3	10
25,000 - 49,999	3	4
50,000 - 99,999	4	6
100,000 and over	12	45
Unspecified	1	1
TOTAL	23	66

**FIGURE 33
NUMBER OF FIREARM DISCHARGES
BY TYPE OF ASSIGNMENT – 2005**

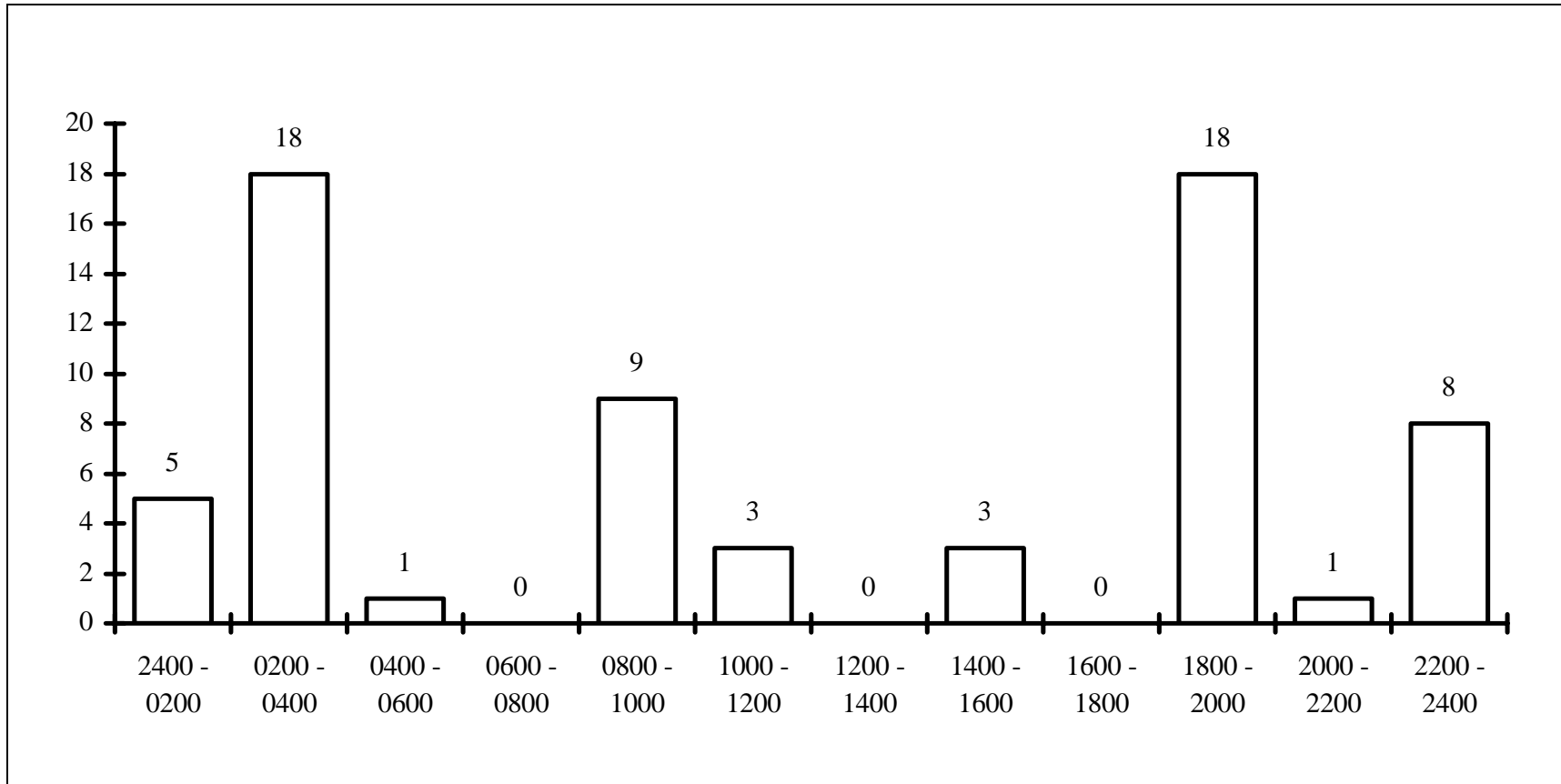


**FIGURE 34
NUMBER OF FIREARM DISCHARGES
BY TYPE OF ACTIVITY – 2005**



Total Shots Fired = 66

FIGURE 35
NUMBER OF FIREARM DISCHARGES
BY TIME OF DAY – 2005



Total Shots Fired = 66

POLICE PURSUITS

BACKGROUND:

In 1988, the Legislature passed a law requiring all pursuits by peace officers to be reported to the Department of Public Safety. 1989 was first full year this data was collected. The state statute is as follows:

626.5532 PURSUIT OF FLEEING SUSPECTS BY PEACE OFFICERS.

Subdivision 1. Reports. If a peace officer pursues a fleeing suspect, the officer's department head must file a notice of the incident with the commissioner of public safety within 30 days following the pursuit. A pursuit must be reported under this section if it is a pursuit by a peace officer of a motor vehicle being operated in violation of section 609.487. The notice must contain information concerning the reason for and circumstances surrounding the pursuit, including the alleged offense, the length of the pursuit in distance and time, the outcome of the pursuit, any charges filed against the suspect as a result of the pursuit, injuries and property damage resulting from the pursuit, and other information deemed relevant by the commissioner.

SUMMARY

- Of the 1,180 pursuit incidents reported, 60% were initiated as a traffic pursuit, followed by 11 % as pursuit of a stolen vehicle.
- 63% of the pursuits resulted in property damage either to a squad car, violator vehicle or other property. 37% recorded no property damage.
- 73% (856) of all pursuits occurred between the hours of 6:00 p.m. and 4:00 a.m.
- There were 8 fatalities recorded
- In addition to the fatalities, 189 injuries or possible injuries were reported. 128 of the injuries were received by the violator.

Table 34 shows the total pursuits for the calendar year 2005.

**TABLE 34
PURSUIT REPORT SUMMARY
2005**

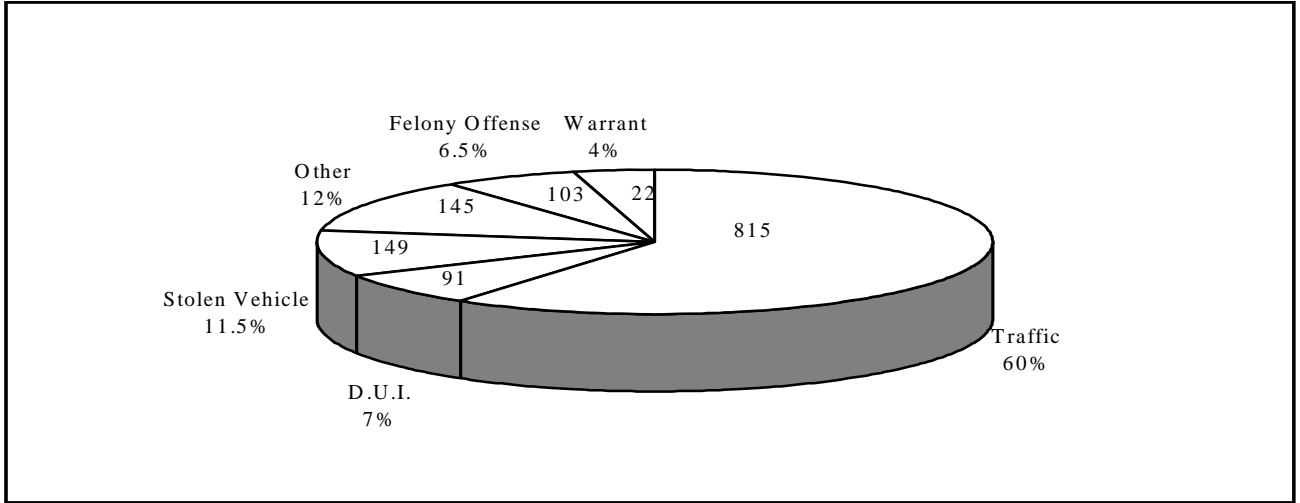
TOTAL INCIDENTS = 1,180

<u>Initial Reason for Pursuit</u>	<u>Number</u>	<u>Reason for Termination of Chase</u>	<u>Number</u>
D.U.I.	87	Collision	195
Felony Offense	77	Lost Violator	95
Other	142	Officer Discretion	92
Stolen Vehicle	124	Other	167
Traffic	705	Pursuit Termination Technique	106
Warrant	45	Violator Stopped	525
Total	1180	Total	1180
<u>Property Damage</u>		<u>Damage to</u>	
Yes	746	Squad Car	163
No	434	Violator Vehicle	405
Total	1180	Other Property	178

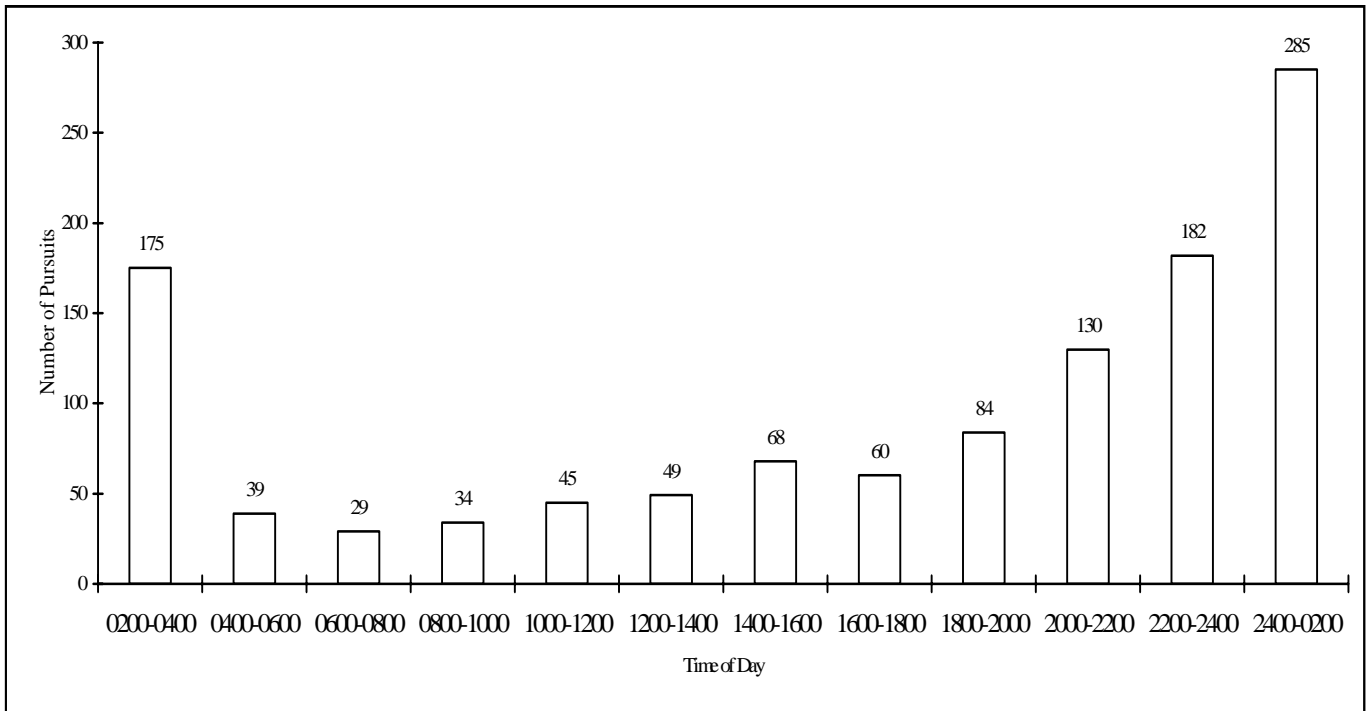
<u>Individuals Involved or Effected by Pursuit</u>	<u>Total</u>	<u>Personal Injury</u>				<u>No Injury</u>	<u>Unknown</u>
		<u>Fatality</u>	<u>Incapacitating Injury</u>	<u>Non Incapacitating Injury</u>	<u>Possible Injury</u>		
Violator/Self	1180	5	13	64	51	822	225
Violators Passenger	405	0	1	12	13	341	38
Officer	350	1	0	13	10	319	7
Party in Unrelated Vehicle	29	2	5	3	4	12	3
Unrelated Pedestrian	2	0	0	0	0	2	0
Total	1966	8	19	92	78	1496	273

<u>Time Chase Started</u>	<u>12:00 2:00</u>	<u>2:00 4:00</u>	<u>4:00 6:00</u>	<u>6:00 8:00</u>	<u>8:00 10:00</u>	<u>10:00 12:00</u>	<u>Totals</u>
A.M.	285	175	39	29	34	45	607
P.M.	49	68	60	84	130	182	573
Total							1180

**FIGURE 36
REASON FOR PURSUIT - 2005**



**FIGURE 37
NUMBER OF PURSUITS BY TIME OF DAY - 2005**



Total Pursuits = 1180

BIAS MOTIVATED CRIMES

BACKGROUND:

In 1988, the Legislature passed a law which requires peace officers to report any incidents which were motivated by bias. 1989 was the first full year this information was collected. The state statute reads as follows:

626.5531 REPORTING OF CRIMES MOTIVATED BY BIAS.

Subdivision 1. Reports required. A peace officer must report to the head of the officer's department every violation of chapter 609 or a local criminal ordinance if the officer has reason to believe, or if the victim alleges, that the offender was motivated to commit the act by the victim's race, religion, national origin, sex, age and disability, or characteristics identified as sexual orientation. The superintendent of the bureau of criminal apprehension shall adopt a reporting form to be used by law enforcement agencies in making the reports required under this section. The reports must include for each incident all of the following:

- (1) the date of the offense;
- (2) the location of the offense;
- (3) whether the target of the incident is a person, private property, or public property;
- (4) the crime committed;
- (5) the type of bias and information about the offender and victim that is relevant to that bias;
- (6) any organized group involved in the incident;
- (7) the disposition of the case;
- (8) whether the determination that the offense was motivated by bias was based on the officer's reasonable belief or on the victim's allegation; and
- (9) any additional information the superintendent deems necessary for the acquisition of accurate and relevant data.

Subd. 2. Use of information collected. The head of a local law enforcement agency or state law enforcement department that employs peace officers licensed under section 626.843 must file a monthly report describing crimes reported under this section with the department of public safety, bureau of criminal apprehension. The commissioner of public safety must summarize and analyze the information

received and file an annual report with the department of human rights and the legislature. The commissioner may include information in the annual report concerning any additional criminal activity motivated by bias that is not covered by this section.

SUMMARY

- **There was a 7.7% decrease in bias offenses reported for January-December 2005, (228) compared to the same time period in 2004 (247).**
- 73 of the offenses were based on the officer's belief that a bias crime occurred, 79 the victim's belief that a bias offense occurred and in 76 of the offenses both the officer and victims believed a bias offense occurred.
- Of the total 228 bias incidents, the largest type of bias reported was racial with 64% (145) followed by 15% sexual orientation (34).
- 68% of the bias offenses were against a person.
- 30% of the offenses occurred at a residence followed by 21% on a street/sidewalk.
- 24% of all offenses were assaults (9% aggravated and 15% simple), 19% verbal abuse, 10% property damage and 18% graffiti.
- **The number of victims decreased 5% from 276 in 2004 to 262 victims in 2005.**
- Of the 262 reported victims of bias in 2005, 165 were males, 71 females and 26 unknown. 39% of the victims were White, followed by 21% African American.
- 24% of all victims were between the ages of 11-20, followed by 23% between the ages of 21-30.

The number of offenders decreased 15% from 334 in 2004 to 283 in 2005.

- Of the 283 reported bias offenders in 2005, 173 were males, 29 females and 81 unknown. 37% of the offenders were White while 30% were unknown.
- The age group with the highest number of offenders was 11-20 year olds with 33% (94).

TABLE 35
BIAS OFFENSE SUMMARY 2003-2005

*Unknown category tabulated beginning in 2004

YEAR REPORTED	2003	2004*	2005		2003	2004*	2005
TOTAL INCIDENTS	220	247	228	TOTAL VICTIMS	234	276	262
<u>Type of Bias</u>				<u>Sex</u>			
Racial	152	162	145	Male	158	194	165
Religious	22	33	25	Female	76	80	71
National Origin	7	17	17	Unknown		2	26
Sex	0	0	4				
Age	3	0	0	<u>Race</u>			
Sexual Orientation	36	34	34	White	86	106	103
Disability	0	1	3	African American	41	72	54
				White/Hispanic	6	20	19
<u>Target</u>				African American/Hispanic	64	27	20
Person	155	176	156	Indian/Alaskan	2	8	5
Private Property	60	58	60	Indian/Alaskan/Hispanic	3	0	7
Public Property	5	13	12	Asian/Pacific Islander	14	36	8
				Asian/Pac. Isl./Hispanic	13	3	7
<u>Places of Occurrence</u>				Unknown	5	4	39
Residence	69	95	68				
Parking Lot	17	20	24	<u>Age</u>			
Business	18	21	25	0-10	14	4	10
Vehicle	19	3	11	11-20	73	92	64
Street/Sidewalk	39	43	47	21-30	52	72	59
Park/School Ground	13	11	15	31-40	47	51	39
Religious Building	4	7	2	41-50	29	31	35
School Building	22	23	17	51-60	11	11	19
Highway/Freeway	0	0	1	61-70	7	3	5
Hotel/Motel	1	4	2	71-80	1	2	1
Government Building	1	4	4	81-90	0	0	0
Private Club	1	1	0	91-99	0	0	0
Rural Area/County Road	0	0	0	Unknown		10	30
Vacant Lot	0	0	0				
Jail	0	2	2	TOTAL OFFENDERS	135	334*	283
Other	16	13	10	<u>Sex</u>			
				Male	109	194	173
<u>Description of Offense</u>				Female	26	42	29
Cross Burning	0	1	0	Unknown		98	81
Swastika	11	8	10				
Graffiti	30	32	42	<u>Race</u>			
Letter	8	7	11	White	83	141	105
Verbal Abuse	42	61	44	African American	11	27	46
Telephone Threats	10	14	11	White/Hispanic	7	5	6
Robbery	4	0	4	African American/Hispanic	18	37	20
Aggravated Assault	12	17	20	Indian/Alaskan	4	5	6
Arson	2	2	2	Indian/Alaskan/Hispanic	0	1	3
Larceny Theft	4	3	1	Asian/Pacific Islander	0	3	1
Disturbing the Peace	2	3	6	Asian/Pacific Isl./Hispanic	8	7	12
Property Damage	32	36	22	Unknown	4	108	84
Simple Assault	45	37	35				
Spitting	2	3	2	<u>Age</u>			
Criminal Sexual Conduct	0	0	0	0-10	1	2	5
Burglary	2	2	0	11-20	82	98	94
Bombing	0	0	0	21-30	23	52	45
Hanging in Effigy	0	1	0	31-40	12	16	16
Homicide	0	0	0	41-50	12	16	18
Other	14	20	18	51-60	4	5	5
				61-70	1	4	2
				71-80	0	1	0
				81-90	0	1	0
				91-99	0	0	0
				Unknown		139	98

**TABLE 36
BIAS OFFENSES BY AGENCY AND TYPE - 2005**

Agency	Total	Race	Religion	National Origin	Sexual Orientation	Sex	Disability
STATEWIDE TOTAL	228	145	25	17	34	4	3
Bemidji PD	7	6	1	-	-	-	-
Benson PD	1	1	-	-	-	-	-
Blaine PD	12	9	-	-	1	2	-
Bloomington PD	2	1	-	-	1	-	-
Brooklyn Park PD	10	6	-	2	1	1	-
Chisago County SO	2	1	-	1	-	-	-
Columbia Heights PD	1	1	-	-	-	-	-
Coon Rapids PD	3	2	-	1	-	-	-
Cottage Grove PD	9	9	-	-	-	-	-
Crystal PD	1	-	1	-	-	-	-
Dilworth PD	1	1	-	-	-	-	-
Douglas County SO	2	2	-	-	-	-	-
Eagan PD	4	4	-	-	-	-	-
Eden Prairie PD	2	-	1	-	1	-	-
Edina PD	1	1	-	-	-	-	-
Elk River PD	6	4	-	2	-	-	-
Falcon Heights PD	1	-	1	-	-	-	-
Forest Lake PD	2	1	-	-	1	-	-
Golden Valley PD	1	-	-	-	1	-	-
Hastings PD	1	1	-	-	-	-	-
Hopkins PD	1	1	-	-	-	-	-
Inver Grove Heights PD	3	3	-	-	-	-	-
Jordan PD	1	1	-	-	-	-	-
Kanabec County SO	1	1	-	-	-	-	-
Lakes Area PD	1	-	1	-	-	-	-
Lakeville PD	2	2	-	-	-	-	-
Mankato Dept of Public Safety	4	2	-	1	1	-	-
Maple Grove PD	1	-	-	-	1	-	-
McLeod County SO	1	1	-	-	-	-	-
Minneapolis PD	29	16	1	6	5	-	1
Minnetonka PD	4	2	2	-	-	-	-
Moorhead PD	2	2	-	-	-	-	-
Morris PD	1	-	-	1	-	-	-
New Brighton DPS	3	1	2	-	-	-	-
New Ulm PD	1	1	-	-	-	-	-
Northfield PD	3	-	3	-	-	-	-
Olmsted County SO	1	1	-	-	-	-	-
Orono PD	1	-	1	-	-	-	-
Plymouth PD	3	1	2	-	-	-	-
Red Wing PD	4	4	-	-	-	-	-
Redwood County SO	1	1	-	-	-	-	-
Richfield PD	2	1	-	-	1	-	-
Robbinsdale PD	3	1	-	-	2	-	-
Rochester PD	8	6	1	-	1	-	-
Roseville PD	1	1	-	-	-	-	-

**TABLE 36
BIAS OFFENSES BY AGENCY AND TYPE - 2005**

Agency	Total	Race	Religion	National Origin	Sexual Orientation	Sex	Disability
Sartell PD	1	1	-	-	-	-	-
Savage PD	3	2	-	-	1	-	-
South St Paul PD	2	2	-	-	-	-	-
St Anthony PD	1	-	1	-	-	-	-
St Cloud PD	9	7	-	1	-	1	-
St Louis Park PD	9	-	2	1	6	-	-
St Paul PD	39	28	4		5		2
Stillwater PD	3	3	-	-	-	-	-
Univ. of Minnesota - Mpls PD	7	3	-	-	4	-	-
Waseca PD	1	-	-	-	1	-	-
Washington County SO	1	-	1	-	-	-	-
Woodbury PD	1	-	-	1	-	-	-

MINNESOTA MISSING CHILDREN REPORT

BACKGROUND:

In 1984, the Minnesota Legislature enacted what is known as the "Minnesota Missing Children's Act". This Act provides for the Commissioner of Public Safety to maintain a missing children program. This program requires the Commissioner to: provide the necessary computer systems to allow for the maintaining of data on missing children in the Federal Bureau of Investigation's National Crime Information Center; provide a system for broadcasting information on missing children regionally, statewide, multi-state and nationwide; and to annually compile statistical information related to missing children. The statute is as follows:

299C.52 MINNESOTA MISSING CHILD PROGRAM.

Subdivision 1. **Definitions.** As used in sections 299C.52 to 299C.56, the following terms have the meanings given them:

(a) **"Child"** means any person under the age of 18 years or any person certified or known to be mentally incompetent.

(b) **"CJIS"** means Minnesota criminal justice information system.

(c) **"Missing"** means the status of a child after a law enforcement agency that has received a report of a missing child has conducted a preliminary investigation and determined that the child cannot be located.

(d) **"NCIC"** means National Crime Information Center.

(e) **"Endangered"** means that a law enforcement official has received sufficient evidence that the child is with a person who presents a threat of immediate physical injury to the child or physical or sexual abuse of the child.

Subdivision 2. **Establishment.** The commissioner of public safety shall maintain a Minnesota missing child program within the department to enable documented information about missing Minnesota children to be entered into the NCIC computer.

Subdivision 3. **Computer equipment and programs.** The commissioner shall provide the necessary computer hardware and computer programs to enter, modify, and cancel information on missing children in the NCIC computer through the CJIS. These programs must provide for search and retrieval of information using the following identifiers: physical description, name and date of birth, name and social security number, name and driver's license number, vehicle license number, and vehicle identification number. The commissioner shall also provide a system for regional, statewide, multi-state, and nationwide broadcasts of information on missing children. These broadcasts shall be made by local law enforcement agencies where possible or, in the case of statewide or nationwide broadcasts, by the bureau of criminal apprehension upon request of the local law enforcement agency.

Subdivision 4. **Authority to enter or retrieve information.**

Only law enforcement agencies may enter missing child information through the CJIS into the NCIC computer or retrieve information through the CJIS from the NCIC computer.

Subdivision 5. **Statistical data.** The commissioner shall annually compile and make available statistical information on the number of missing children entered into the NCIC computer and, if available, information on the number located.

Subdivision 6. **Rules.** The commissioner may adopt rules in conformance with sections 299C.52 to 299C.56 to provide for the orderly collection and entry of missing child information and requests for retrieval of missing child information.

299C.53 MISSING CHILD REPORTS; DUTIES OF COMMISSIONER AND LAW ENFORCEMENT AGENCIES.

Subdivision 1. **Investigation and entry of information.** Upon receiving a report of a child believed to be missing, a law enforcement agency shall conduct a preliminary investigation to determine whether the child is missing. If the child is determined to be missing, the agency shall

immediately enter identifying and descriptive information about the child through the CJIS into the NCIC computer. Law enforcement agencies having direct access to the CJIS and the NCIC computer shall enter and retrieve the data directly and shall cooperate in the entry and retrieval of data on behalf of law enforcement agencies which do not have direct access to the systems.

Subdivision 2. **Location of missing child.** Immediately after a missing child is located, the law enforcement agency which located or returned the missing child shall notify the law enforcement agency having jurisdiction over the investigation, and that agency shall cancel the entry from the NCIC computer.

GOALS AND OBJECTIVES:

The primary goal of the "Minnesota Missing Children's Act" is to assist in the locating of those children reported missing in the shortest possible time thus insuring their safe return by: requiring investigative action by law enforcement agencies; by requiring the entry of data on the missing child; and by requiring an annual compilation of statistical information for evaluation of the missing children problem in Minnesota.

The following table reflects the information directly from the Federal Bureau of Investigation's, National Crime Information Center's file for Minnesota.

As of December 31, 2005 there were 547 active missing children's records in the FBI/NCIC system for Minnesota.

TABLE 37
MISSING CHILDREN REPORT
January - December 31, 2005

Record Type	Number Active
Juvenile Missing - Disabled ¹	0
Juvenile Missing - Endangered ²	5
Juvenile Missing - Involuntary ³	8
Juvenile Missing -Runaway ⁴	534
Juvenile Missing - Catastrophe Victim ⁵	0
Total Active Missing Juveniles	547

¹**Disabled** - Used to enter a person of proven physical or mental disability, thereby subjecting himself/herself or others to personal and immediate danger.

²**Endangered persons** - Used to enter a person who is missing under circumstances indicating that his/her physical safety is in danger.

³**Involuntary persons** - Used to enter a person who is missing under circumstances indicating that the disappearance was not voluntary.

⁴**Juvenile runaways** - Used to enter a person who is missing and declared un-emancipated as defined by the laws of his/her own state and does not meet any of the entry criteria in the other record types listed. This record type should be used only to enter juveniles who voluntarily run away.

⁵**Catastrophe victims** - Used to enter a person who is missing after a catastrophe or natural disaster, such as a tornado or plane crash.

2005
COUNTY AND MUNICIPAL LAW ENFORCEMENT
AGENCY INFORMATION

County and Municipal Law Enforcement Offense Information contained in this section is arranged by total county figures, sheriff office figures and municipal police department figures.

Legislation passed in October, 1978, reclassified the offense of Arson to a Part 1 Crime. The arson figures reflected in 2005 have been tabulated and

recorded in the Part 1 Crime area. This fact should be taken into consideration whenever comparing Part 1 and Part 2 totals for 1980-2005 with previous years.

The information contained within this section will reflect agencies not reporting specific offenses.

TABLE 38
Offenses, Clearances, Percent Cleared and Crime Rate by Agency - 2005

County/City		Grand Total	Total Part 1	Aggravated Assault							Motor Vehicle Theft		Total Part 2	Other Assaults	Forgery/Counterfeiting	Embezzlement	Stolen Property	Vandalism	Weapons	Prostitution	Other Sex Offens.	Narcotics	Gambing	Family/Children	D.U.I.	Liquor Laws	Disorderly Cond.	Other Offenses
				Murder	Rape	Robbery	Assault	Burglary	Larceny	Arson	Theft	Arson																
AITKIN SHERIFF MN0010000 POP. 15,912 Crime Rate	O	1321	487	0	12	0	16	179	247	33	0	834	134	18	94	0	1	236	4	0	6	31	0	13	114	24	37	122
	C	641	120	0	8	0	12	22	61	17	0	521	100	5	46	0	1	59	3	0	2	29	0	10	114	24	32	96
	%	49	25	0	67	0	75	12	25	52	0	62	75	28	49	0	100	25	75	0	33	94	0	77	100	100	86	79
	R	8301	3060	0	75	0	100	1124	1552	207	0	5241	842	113	590	0	6	1483	25	0	37	194	0	81	716	150	232	766
ANOKA COUNTY TOTAL POP. 316,761 Crime Rate	O	35400	13982	4	142	178	409	1660	10680	854	55	21418	2214	877	1394	0	236	4791	228	3	268	1218	1	208	1976	478	5243	2283
	C	15650	2975	4	51	50	266	164	2260	162	18	12675	1720	258	490	0	185	602	180	2	124	1151	0	53	1959	449	3830	1672
	%	44	21	100	36	28	65	10	21	19	33	59	78	29	35	0	78	13	79	67	46	94	0	25	99	94	73	73
	R	11175	4414	1	44	56	129	524	3371	269	17	6761	698	276	440	0	74	1512	71	0	84	384	0	65	623	150	1655	720
ANOKA SHERIFF MN0020000 POP. 20,655 Crime Rate	O	1697	680	0	11	1	28	124	475	38	3	1017	95	28	189	0	14	210	9	0	8	44	0	1	77	18	193	131
	C	719	123	0	4	0	14	17	80	7	1	596	79	7	142	0	7	19	6	0	4	36	0	1	75	17	119	84
	%	42	18	0	36	0	50	14	17	18	33	59	83	25	75	0	50	9	67	0	50	82	0	100	97	94	62	64
	R	8215	3292	0	53	4	135	600	2299	183	14	4923	459	135	915	0	67	1016	43	0	38	213	0	4	372	87	934	634
ANOKA PD MN0020100 POP. 18,005 Crime Rate	O	1752	844	0	19	11	14	122	613	62	3	908	161	37	67	0	22	213	6	1	15	71	0	10	90	21	61	133
	C	560	107	0	3	4	6	9	81	4	0	453	110	12	4	0	13	21	5	0	2	63	0	2	86	21	41	73
	%	32	13	0	16	36	43	7	13	6	0	50	68	32	6	0	59	10	83	0	13	89	0	20	96	100	67	55
	R	9730	4687	0	105	61	77	677	3404	344	16	5043	894	205	372	0	122	1183	33	5	83	394	0	55	499	116	338	738
BLAINE PD MN0020200 POP. 50,839 Crime Rate	O	6371	2490	0	5	17	72	242	2042	103	9	3881	422	236	258	0	40	864	30	0	77	281	0	38	379	71	863	322
	C	2825	732	0	3	9	57	33	599	29	2	2093	323	83	76	0	38	107	28	0	53	269	0	13	377	64	419	243
	%	44	29	0	60	53	79	14	29	28	22	54	77	35	29	0	95	12	93	0	69	96	0	34	99	90	49	75
	R	12531	4897	0	9	33	141	476	4016	202	17	7633	830	464	507	0	78	1699	59	0	151	552	0	74	745	139	1697	633
CENTENNIAL LAKES PD MN0020300 POP. 10,575 Crime Rate	O	766	179	0	2	2	4	28	132	10	1	587	45	11	2	0	3	165	5	0	6	92	0	0	106	27	45	80
	C	401	29	0	2	1	4	3	17	2	0	372	30	2	0	0	2	10	5	0	6	92	0	0	106	27	15	77
	%	52	16	0	100	50	100	11	13	20	0	63	67	18	0	0	67	6	100	0	100	100	0	0	100	100	33	96
	R	7243	1692	0	18	18	37	264	1248	94	9	5550	425	104	18	0	28	1560	47	0	56	869	0	0	1002	255	425	756
COLUMBIA HEIGHTS PD MN0020400 POP. 18,579 Crime Rate	O	2988	1200	2	11	53	49	247	723	112	3	1788	212	97	110	0	11	435	16	1	20	88	0	68	120	44	236	330
	C	1276	235	2	3	14	32	19	144	19	2	1041	173	33	40	0	10	57	8	1	5	87	0	2	120	40	178	287
	%	43	20	100	27	26	65	8	20	17	67	58	82	34	36	0	91	13	50	100	25	99	0	3	100	91	75	87
	R	16082	6458	10	59	285	263	1329	3891	602	16	9623	1141	522	592	0	59	2341	86	5	107	473	0	366	645	236	1270	1776
COON RAPIDS PD MN0020500 POP. 62,822 Crime Rate	O	7772	3194	1	27	24	57	227	2709	135	14	4578	341	160	147	0	36	888	64	1	53	205	1	33	412	97	1708	432
	C	3826	658	1	12	9	37	25	538	30	6	3168	268	60	35	0	29	97	55	1	20	189	0	20	410	94	1554	336
	%	49	21	100	44	38	65	11	20	22	43	69	79	38	24	0	81	11	86	100	38	92	0	61	100	97	91	78
	R	12371	5084	1	42	38	90	361	4312	214	22	7287	542	254	233	0	57	1413	101	1	84	326	1	52	655	154	2718	687
FRIDLEY PD MN0020600 POP. 27,392 Crime Rate	O	4373	1650	0	14	43	68	124	1259	140	2	2723	252	154	245	0	24	562	44	0	42	69	0	27	93	38	925	248
	C	1766	320	0	5	6	43	14	239	13	0	1446	180	35	127	0	21	42	30	0	18	62	0	4	89	38	651	149
	%	40	19	0	36	14	63	11	19	9	0	53	71	23	52	0	88	7	68	0	43	90	0	15	96	100	70	60
	R	15964	6023	0	51	156	248	452	4596	511	7	9940	919	562	894	0	87	2051	160	0	153	251	0	98	339	138	3376	905
LINO LAKES PD MN0020700 POP. 18,949 Crime Rate	O	851	260	1	2	1	8	35	198	14	1	591	54	10	35	0	11	140	14	0	5	65	0	3	94	25	57	78
	C	489	63	1	2	0	8	7	39	6	0	426	51	4	11	0	10	20	14	0	5	65	0	3	94	25	49	75
	%	57	24	100	100	0	100	20	20	43	0	72	94	40	31	0	91	14	100	0	100	100	0	100	100	100	86	96
	R	4491	1372	5	10	5	42	184	1044	73	5	3118	284	52	184	0	58	738	73	0	26	343	0	15	496	131	300	411

TABLE 38
Offenses, Clearances, Percent Cleared and Crime Rate by Agency - 2005

County/City		Grand Total	Total Part 1	Aggravated Assault							Total Part 2	Other Assaults	Forgery/Counterfeiting	Embezzlement	Stolen Property	Vandalism	Weapons	Prostitution	Other Sex Offens.	Narcotics	Gambing	Family/Children	D.U.I.	Liquor Laws	Disorderly Cond.	Other Offenses		
				Murder	Rape	Robbery	Aggravated Assault	Burglary	Larceny	Motor Vehicle Theft																	Arson	
SPRING LAKE PARK PD MN0020800 POP. 6,862 Crime Rate	O	1102	412	0	2	10	16	76	263	45	0	690	71	24	52	0	19	138	8	0	8	38	0	3	131	16	114	68
	C	278	16	0	0	0	4	5	6	1	0	262	23	0	4	0	10	2	3	0	0	29	0	0	131	13	16	31
	%	25	4	0	0	0	25	7	2	2	0	38	32	0	8	0	53	1	38	0	0	76	0	0	100	81	14	46
	R	16059	6004	0	29	145	233	1107	3832	655	0	10055	1034	349	757	0	276	2011	116	0	116	553	0	43	1909	233	1661	990
EAST BETHEL PD MN002090X POP. 11,708 Crime Rate	O	1158	468	0	9	1	13	89	310	46	0	690	77	18	35	0	10	146	5	0	3	45	0	4	66	13	199	69
	C	513	93	0	2	0	10	7	56	18	0	420	67	2	10	0	8	26	4	0	2	45	0	1	65	12	140	38
	%	44	20	0	22	0	77	8	18	39	0	61	87	11	29	0	80	18	80	0	67	100	0	25	98	92	70	55
	R	9890	3997	0	76	8	111	760	2647	392	0	5893	657	153	298	0	85	1247	42	0	25	384	0	34	563	111	1699	589
HAM LAKE PD MN002100X POP. 14,220 Crime Rate	O	1512	728	0	3	1	18	106	551	47	2	784	68	41	39	0	10	234	4	0	8	35	0	4	66	10	174	91
	C	518	153	0	2	1	9	8	125	8	0	365	63	9	7	0	6	19	2	0	0	35	0	0	66	9	111	38
	%	34	21	0	67	100	50	8	23	17	0	47	93	22	18	0	60	8	50	0	0	100	0	0	100	90	64	42
	R	10632	5119	0	21	7	126	745	3874	330	14	5513	478	288	274	0	70	1645	28	0	56	246	0	28	464	70	1223	639
ANDOVER PD MN002120X POP. 29,176 Crime Rate	O	2168	811	0	16	5	26	117	606	35	6	1357	162	28	82	0	22	352	4	0	5	50	0	9	117	37	345	144
	C	842	114	0	9	3	17	4	70	10	1	728	136	2	4	0	17	39	4	0	1	47	0	2	117	30	232	97
	%	39	14	0	56	60	65	3	12	29	17	54	84	7	5	0	77	11	100	0	20	94	0	22	100	81	67	67
	R	7430	2779	0	54	17	89	401	2077	119	20	4651	555	95	281	0	75	1206	13	0	17	171	0	30	401	126	1182	493
RAMSEY PD MN0021300 POP. 19,684 Crime Rate	O	1752	698	0	10	3	12	58	570	34	11	1054	124	19	101	0	8	316	12	0	10	54	0	6	159	41	119	85
	C	828	171	0	3	2	7	7	135	11	6	657	112	4	20	0	8	48	10	0	6	54	0	5	159	40	110	81
	%	47	24	0	30	67	58	12	24	32	55	62	90	21	20	0	100	15	83	0	60	100	0	83	100	98	92	95
	R	8900	3546	0	50	15	60	294	2895	172	55	5354	629	96	513	0	40	1605	60	0	50	274	0	30	807	208	604	431
HILLTOP PD MN002140X POP. 793 Crime Rate	O	313	125	0	2	6	13	19	70	15	0	188	48	6	12	0	4	30	2	0	4	13	0	1	2	5	43	18
	C	160	31	0	1	1	9	1	16	3	0	129	34	4	3	0	4	14	2	0	1	13	0	0	2	5	35	12
	%	51	25	0	50	17	69	5	23	20	0	69	71	67	25	0	100	47	100	0	25	100	0	0	100	100	81	67
	R	39470	15762	0	252	756	1639	2395	8827	1891	0	23707	6052	756	1513	0	504	3783	252	0	504	1639	0	126	252	630	5422	2269
ST. FRANCIS PD MN0021500 POP. 6,502 Crime Rate	O	825	243	0	9	0	11	46	159	18	0	582	82	8	20	0	2	98	5	0	4	68	0	1	64	15	161	54
	C	649	130	0	0	0	9	5	115	1	0	519	71	1	7	0	2	81	4	0	1	65	0	0	62	14	160	51
	%	79	53	0	0	0	82	11	72	6	0	89	87	13	35	0	100	83	80	0	25	96	0	0	97	93	99	94
	R	12688	3737	0	138	0	169	707	2445	276	0	8951	1261	123	307	0	30	1507	76	0	61	1045	0	15	984	230	2476	830
BECKER COUNTY TOTAL POP. 31,430 Crime Rate	O	2717	779	0	5	4	31	126	554	57	2	1938	196	49	169	0	3	308	42	0	39	81	0	98	245	227	181	300
	C	1677	225	0	2	3	22	19	160	18	1	1452	134	21	110	0	2	65	38	0	30	76	0	95	242	219	157	263
	%	62	29	0	40	75	71	15	29	32	50	75	68	43	65	0	67	21	90	0	77	94	0	97	99	96	87	88
	R	8644	2478	0	15	12	98	400	1762	181	6	6166	623	155	537	0	9	979	133	0	124	257	0	311	779	722	575	954
BECKER SHERIFF MN0030000 POP. 23,715 Crime Rate	O	1418	308	0	2	3	19	93	146	45	0	1110	138	10	83	0	2	141	4	0	30	46	0	98	169	97	91	201
	C	896	67	0	1	2	13	10	26	15	0	829	94	7	38	0	1	21	3	0	25	41	0	95	166	90	75	173
	%	63	22	0	50	67	68	11	18	33	0	75	68	70	46	0	50	15	75	0	83	89	0	97	98	93	82	86
	R	5979	1298	0	8	12	80	392	615	189	0	4680	581	42	349	0	8	594	16	0	126	193	0	413	712	409	383	847
DETROIT LAKES PD MN0030100 POP. 7,715 Crime Rate	O	1299	471	0	3	1	12	33	408	12	2	828	58	39	86	0	1	167	38	0	9	35	0	0	76	130	90	99
	C	781	158	0	1	1	9	9	134	3	1	623	40	14	72	0	1	44	35	0	5	35	0	0	76	129	82	90
	%	60	34	0	33	100	75	27	33	25	50	75	69	36	84	0	100	26	92	0	56	100	0	0	100	99	91	91
	R	16837	6104	0	38	12	155	427	5288	155	25	10732	751	505	1114	0	12	2164	492	0	116	453	0	0	985	1685	1166	1283

**TABLE 38
Offenses, Clearances, Percent Cleared and Crime Rate by Agency - 2005**

County/City		Grand Total	Total Part 1	Aggravated Assault							Total Part 2	Other																
				Murder	Rape	Robbery	Aggravated Assault	Burglary	Larceny	Motor Vehicle Theft		Arson	Assaults	Forgery/Counterfeiting	Fraud	Embezzlement	Stolen Property	Vandalism	Weapons	Prostitution	Sex Offens.	Narcotics	Gambling	Family/Children	D.U.I.	Liquor Laws	Disorderly Cond.	Other Offenses
BELTRAMI COUNTY TOTAL	O	5611	1705	3	22	10	78	189	1257	123	23	3906	535	104	769	0	23	438	46	0	33	113	0	149	285	229	628	554
	C	3194	455	3	5	4	52	28	325	37	1	2739	346	19	637	0	13	80	37	0	10	103	0	38	277	221	517	441
	%	57	27	100	23	40	67	15	26	30	4	70	65	18	83	0	57	18	80	0	30	91	0	26	97	97	82	80
POP. 42,141 Crime Rate	R	13314	4045	7	52	23	185	448	2982	291	54	9268	1269	246	1824	0	54	1039	109	0	78	268	0	353	676	543	1490	1314
BELTRAMI SHERIFF	O	2043	511	2	8	3	37	110	266	72	13	1532	244	18	270	0	12	149	25	0	16	41	0	64	128	67	272	226
	C	1165	95	2	2	2	22	16	32	18	1	1070	154	4	231	0	5	31	20	0	6	36	0	20	121	63	215	164
	%	57	19	100	25	67	59	15	12	25	8	70	63	22	86	0	42	21	80	0	38	88	0	31	95	94	79	73
POP. 28,558 Crime Rate	R	7153	1789	7	28	10	129	385	931	252	45	5364	854	63	945	0	42	521	87	0	56	143	0	224	448	234	952	791
BEMIDJI PD	O	3409	1151	1	14	7	38	75	955	51	10	2258	280	84	452	0	11	277	18	0	16	65	0	85	152	160	341	317
	C	1933	350	1	3	2	29	11	285	19	0	1583	187	15	362	0	8	46	16	0	3	61	0	18	151	156	290	270
	%	57	30	100	21	29	76	15	30	37	0	70	67	18	80	0	73	17	89	0	19	94	0	21	99	98	85	85
POP. 12,829 Crime Rate	R	26572	8971	7	109	54	296	584	7444	397	77	17600	2182	654	3523	0	85	2159	140	0	124	506	0	662	1184	1247	2658	2470
BLACKDUCK PD	O	159	43	0	0	0	3	4	36	0	0	116	11	2	47	0	0	12	3	0	1	7	0	0	5	2	15	11
	C	96	10	0	0	0	1	1	8	0	0	86	5	0	44	0	0	3	1	0	1	6	0	0	5	2	12	7
	%	60	23	0	0	0	33	25	22	0	0	74	45	0	94	0	0	25	33	0	100	86	0	0	100	100	80	64
POP. 754 Crime Rate	R	21087	5702	0	0	0	397	530	4774	0	0	15384	1458	265	6233	0	0	1591	397	0	132	928	0	0	663	265	1989	1458
BENTON COUNTY TOTAL	O	1781	622	1	19	0	19	115	425	43	0	1159	233	27	38	0	5	266	3	0	6	73	0	19	178	61	151	99
	C	946	159	1	13	0	17	26	91	11	0	787	207	11	22	0	5	37	3	0	3	67	0	13	175	60	103	81
	%	53	26	100	68	0	89	23	21	26	0	68	89	41	58	0	100	14	100	0	50	92	0	68	98	98	68	82
POP. 28,320 Crime Rate	R	6288	2196	3	67	0	67	406	1500	151	0	4092	822	95	134	0	17	939	10	0	21	257	0	67	628	215	533	349
BENTON SHERIFF	O	1135	391	0	18	0	12	83	255	23	0	744	164	24	19	0	4	142	3	0	5	50	0	14	131	48	72	68
	C	625	96	0	12	0	10	13	52	9	0	529	140	9	9	0	4	23	3	0	2	44	0	10	128	47	58	52
	%	55	25	0	67	0	83	16	20	39	0	71	85	38	47	0	100	16	100	0	40	88	0	71	98	98	81	76
POP. 16,604 Crime Rate	R	6835	2354	0	108	0	72	499	1535	138	0	4480	987	144	114	0	24	855	18	0	30	301	0	84	788	289	433	409
SAUK RAPIDS PD	O	646	231	1	1	0	7	32	170	20	0	415	69	3	19	0	1	124	0	0	1	23	0	5	47	13	79	31
	C	321	63	1	1	0	7	13	39	2	0	258	67	2	13	0	1	14	0	0	1	23	0	3	47	13	45	29
	%	50	27	100	100	0	100	41	23	10	0	62	97	67	68	0	100	11	0	0	100	100	0	60	100	100	57	94
POP. 11,716 Crime Rate	R	5513	1971	8	8	0	59	273	1451	170	0	3542	588	25	162	0	8	1058	0	0	8	196	0	42	401	110	674	264
BIG STONE COUNTY TOTAL	O	348	91	0	1	0	3	42	36	9	0	257	10	4	19	0	3	41	2	0	6	20	0	22	27	34	23	46
	C	142	18	0	0	0	3	9	3	3	0	124	5	1	4	0	0	5	2	0	2	15	0	0	26	32	8	24
	%	41	20	0	0	0	100	21	8	33	0	48	50	25	21	0	0	12	100	0	33	75	0	0	96	94	35	52
POP. 5,699 Crime Rate	R	6106	1596	0	17	0	52	736	631	157	0	4509	175	70	333	0	52	719	35	0	105	350	0	386	473	596	403	807
BIG STONE SHERIFF	O	275	73	0	1	0	0	38	29	5	0	202	9	2	18	0	3	35	1	0	6	17	0	22	19	17	16	37
	C	86	11	0	0	0	0	8	2	1	0	75	4	0	3	0	0	2	1	0	2	12	0	0	18	15	1	17
	%	31	15	0	0	0	0	21	7	20	0	37	44	0	17	0	0	6	100	0	33	71	0	0	95	88	6	46
POP. 3,586 Crime Rate	R	7668	2035	0	27	0	0	1059	808	139	0	5633	250	55	501	0	83	976	27	0	167	474	0	613	529	474	446	1031
ORTONVILLE PD	O	73	18	0	0	0	3	4	7	4	0	55	1	2	1	0	0	6	1	0	0	3	0	0	8	17	7	9
	C	56	7	0	0	0	3	1	1	2	0	49	1	1	1	0	0	3	1	0	0	3	0	0	8	17	7	7
	%	77	39	0	0	0	100	25	14	50	0	89	100	50	100	0	0	50	100	0	0	100	0	0	100	100	100	78
POP. 2,113 Crime Rate	R	3454	851	0	0	0	141	189	331	189	0	2602	47	94	47	0	0	283	47	0	0	141	0	0	378	804	331	425

**TABLE 38
Offenses, Clearances, Percent Cleared and Crime Rate by Agency - 2005**

County/City		Grand Total	Total Part 1	Aggravated Assault							Total Part 2	Other																
				Murder	Rape	Robbery	Aggravated Assault	Burglary	Larceny	Motor Vehicle Theft		Arson	Other Assaults	Forgery/Counterfeiting	Embezzlement	Stolen Property	Vandalism	Weapons	Prostitution	Sex Offens.	Narcotics	Gambling	Family/Children	D.U.I.	Liquor Laws	Disorderly Cond.	Other Offenses	
BLUE EARTH COUNTY TOTAL	O	8900	2241	0	66	15	70	401	1592	92	5	6659	612	701	646	0	22	1193	50	0	33	195	0	215	460	357	897	1278
	C	4148	473	0	16	8	52	43	335	16	3	3675	335	335	282	0	17	136	29	0	21	170	0	78	460	354	275	1183
	%	47	21	0	24	53	74	11	21	17	60	55	55	48	44	0	77	11	58	0	64	87	0	36	100	99	31	93
POP. 57,777 Crime Rate	R	15404	3878	0	114	25	121	694	2755	159	8	11525	1059	1213	1118	0	38	2064	86	0	57	337	0	372	796	617	1552	2211
BLUE EARTH SHERIFF MN0070000 POP. 19,103 Crime Rate	O	1442	319	0	13	0	7	123	156	18	2	1123	59	11	37	0	4	125	7	0	8	37	0	27	121	50	28	609
	C	944	45	0	5	0	5	13	18	3	1	899	34	2	12	0	2	24	5	0	6	32	0	8	121	50	15	588
	%	65	14	0	38	0	71	11	12	17	50	80	58	18	32	0	50	19	71	0	75	86	0	30	100	100	54	97
POP. 19,103 Crime Rate	R	7548	1669	0	68	0	36	643	816	94	10	5878	308	57	193	0	20	654	36	0	41	193	0	141	633	261	146	3187
MANKATO PD MN0070100 POP. 34,204 Crime Rate	O	7219	1861	0	51	15	62	256	1403	71	3	5358	527	690	604	0	16	1031	42	0	24	134	0	188	307	286	858	651
	C	3076	420	0	11	8	46	27	314	12	2	2656	286	333	268	0	14	108	23	0	15	115	0	70	307	283	255	579
	%	43	23	0	22	53	74	11	22	17	67	50	54	48	44	0	88	10	55	0	63	86	0	37	100	99	30	89
POP. 34,204 Crime Rate	R	21105	5440	0	149	43	181	748	4101	207	8	15664	1540	2017	1765	0	46	3014	122	0	70	391	0	549	897	836	2508	1903
EAGLE LAKE PD MN0070400 POP. 1,960 Crime Rate	O	129	31	0	1	0	1	8	18	3	0	98	12	0	2	0	1	19	1	0	1	12	0	0	23	13	5	9
	C	74	4	0	0	0	1	0	2	1	0	70	9	0	1	0	1	1	1	0	0	11	0	0	23	13	2	8
	%	57	13	0	0	0	100	0	11	33	0	71	75	0	50	0	100	5	100	0	0	92	0	0	100	100	40	89
POP. 1,960 Crime Rate	R	6581	1581	0	51	0	51	408	918	153	0	5000	612	0	102	0	51	969	51	0	51	612	0	0	1173	663	255	459
LAKE CRYSTAL PD MN0070500 POP. 2,510 Crime Rate	O	110	30	0	1	0	0	14	15	0	0	80	14	0	3	0	1	18	0	0	0	12	0	0	9	8	6	9
	C	54	4	0	0	0	0	3	1	0	0	50	6	0	1	0	0	3	0	0	0	12	0	0	9	8	3	8
	%	49	13	0	0	0	0	21	7	0	0	63	43	0	33	0	0	17	0	0	0	100	0	0	100	100	50	89
POP. 2,510 Crime Rate	R	4382	1195	0	39	0	0	557	597	0	0	3187	557	0	119	0	39	717	0	0	0	478	0	0	358	318	239	358
BROWN COUNTY TOTAL	O	1303	356	0	0	0	10	71	257	17	1	947	89	14	32	0	2	222	12	0	11	26	1	10	141	60	175	152
	C	739	92	0	0	0	8	19	55	9	1	647	82	8	12	0	2	37	11	0	8	24	1	10	120	59	137	136
	%	57	26	0	0	0	80	27	21	53	100	68	92	57	38	0	100	17	92	0	73	92	100	100	85	98	78	89
POP. 26,723 Crime Rate	R	4875	1332	0	0	0	37	265	961	63	3	3543	333	52	119	0	7	830	44	0	41	97	3	37	527	224	654	568
BROWN SHERIFF MN0080000 POP. 7,573 Crime Rate	O	109	18	0	0	0	1	3	13	1	0	91	4	0	3	0	0	16	0	0	1	1	0	0	36	11	5	14
	C	58	7	0	0	0	1	3	2	1	0	51	2	0	0	0	0	1	0	0	0	1	0	0	24	10	3	10
	%	53	39	0	0	0	100	100	15	100	0	56	50	0	0	0	0	6	0	0	0	100	0	0	67	91	60	71
POP. 7,573 Crime Rate	R	1439	237	0	0	0	13	39	171	13	0	1201	52	0	39	0	0	211	0	0	13	13	0	0	475	145	66	184
NEW ULM PD MN0080100 POP. 13,511 Crime Rate	O	1128	311	0	0	0	9	60	229	13	0	817	81	13	27	0	2	206	11	0	10	23	1	10	80	49	169	135
	C	652	82	0	0	0	7	15	53	7	0	570	77	7	12	0	2	36	10	0	8	22	1	10	80	49	133	123
	%	58	26	0	0	0	78	25	23	54	0	70	95	54	44	0	100	17	91	0	80	96	100	100	100	100	79	91
POP. 13,511 Crime Rate	R	8348	2301	0	0	0	66	444	1694	96	0	6046	599	96	199	0	14	1524	81	0	74	170	7	74	592	362	1250	999
SLEEPY EYE PD MN0080200 POP. 3,444 Crime Rate	O	66	27	0	0	0	0	8	15	3	1	39	4	1	2	0	0	0	1	0	0	2	0	0	25	0	1	3
	C	29	3	0	0	0	0	1	0	1	1	26	3	1	0	0	0	0	1	0	0	1	0	0	16	0	1	3
	%	44	11	0	0	0	0	13	0	33	100	67	75	100	0	0	0	0	100	0	0	50	0	0	64	0	100	100
POP. 3,444 Crime Rate	R	1916	783	0	0	0	0	232	435	87	29	1132	116	29	58	0	0	0	29	0	0	58	0	0	725	0	29	87
SPRINGFIELD* PD MN0080300 POP. 2,195 Crime Rate	O	0	0	0	0	0	0	0	0	0	0	0	0	0	0	0	0	0	0	0	0	0	0	0	0	0	0	0
	C	0	0	0	0	0	0	0	0	0	0	0	0	0	0	0	0	0	0	0	0	0	0	0	0	0	0	0
	%	0	0	0	0	0	0	0	0	0	0	0	0	0	0	0	0	0	0	0	0	0	0	0	0	0	0	0
POP. 2,195 Crime Rate	R	0	0	0	0	0	0	0	0	0	0	0	0	0	0	0	0	0	0	0	0	0	0	0	0	0	0	0

**TABLE 38
Offenses, Clearances, Percent Cleared and Crime Rate by Agency - 2005**

County/City		Grand Total	Total Part 1	Aggravated Assault							Total Part 2	Other Offenses																
				Murder	Rape	Robbery	Aggravated Assault	Burglary	Larceny	Motor Vehicle Theft		Arson	Other Assaults	Forgery/Counterfeiting	Embezzlement	Stolen Property	Vandalism	Weapons	Prostitution	Sex Offenses	Narcotics	Gambling	Family/Children	D.U.I.	Liquor Laws	Disorderly Cond.	Other Offenses	
CARLTON COUNTY TOTAL	O	2423	747	0	15	0	28	149	496	58	1	1676	262	22	136	0	13	261	6	0	12	178	0	28	178	66	222	292
	C	1058	171	0	6	0	21	11	120	13	0	887	106	7	71	0	10	20	4	0	5	160	0	11	178	61	68	186
	%	44	23	0	40	0	75	7	24	22	0	53	40	32	52	0	77	8	67	0	42	90	0	39	100	92	31	64
POP. 33,316 Crime Rate	R	7272	2242	0	45	0	84	447	1488	174	3	5030	786	66	408	0	39	783	18	0	36	534	0	84	534	198	666	876
CARLTON SHERIFF MN0090000	O	1376	373	0	11	0	14	103	217	27	1	1003	149	13	89	0	5	146	5	0	9	120	0	28	121	25	119	174
	C	615	80	0	4	0	10	8	49	9	0	535	61	5	54	0	4	12	3	0	4	109	0	11	121	22	32	97
	%	45	21	0	36	0	71	8	23	33	0	53	41	38	61	0	80	8	60	0	44	91	0	39	100	88	27	56
POP. 18,591 Crime Rate	R	7401	2006	0	59	0	75	554	1167	145	5	5395	801	69	478	0	26	785	26	0	48	645	0	150	650	134	640	935
CLOQUET PD MN0090100	O	795	283	0	2	0	12	34	206	29	0	512	84	3	12	0	7	82	1	0	3	44	0	0	51	35	92	98
	C	394	88	0	2	0	9	3	70	4	0	306	39	2	7	0	5	7	1	0	1	43	0	0	51	35	34	81
	%	50	31	0	100	0	75	9	34	14	0	60	46	67	58	0	71	9	100	0	33	98	0	0	100	100	37	83
POP. 11,501 Crime Rate	R	6912	2460	0	17	0	104	295	1791	252	0	4451	730	26	104	0	60	712	8	0	26	382	0	0	443	304	799	852
MOOSE LAKE PD MN0090200	O	252	91	0	2	0	2	12	73	2	0	161	29	6	35	0	1	33	0	0	0	14	0	0	6	6	11	20
	C	49	3	0	0	0	2	0	1	0	0	46	6	0	10	0	1	1	0	0	0	8	0	0	6	4	2	8
	%	19	3	0	0	0	100	0	1	0	0	29	21	0	29	0	100	3	0	0	0	57	0	0	100	67	18	40
POP. 2,390 Crime Rate	R	10543	3807	0	83	0	83	502	3054	83	0	6736	1213	251	1464	0	41	1380	0	0	0	585	0	0	251	251	460	836
SCANLON* PD MN0090400	O	0	0	0	0	0	0	0	0	0	0	0	0	0	0	0	0	0	0	0	0	0	0	0	0	0	0	0
	C	0	0	0	0	0	0	0	0	0	0	0	0	0	0	0	0	0	0	0	0	0	0	0	0	0	0	0
	%	0	0	0	0	0	0	0	0	0	0	0	0	0	0	0	0	0	0	0	0	0	0	0	0	0	0	0
POP. 834 Crime Rate	R	0	0	0	0	0	0	0	0	0	0	0	0	0	0	0	0	0	0	0	0	0	0	0	0	0	0	0
CARVER COUNTY TOTAL	O	4198	1256	0	15	4	51	218	898	57	13	2942	316	55	210	0	15	665	20	1	53	223	1	52	405	170	314	442
	C	2210	337	0	15	4	45	38	205	26	4	1873	246	24	64	0	14	121	19	0	33	222	1	45	405	169	186	324
	%	53	27	0	100	100	88	17	23	46	31	64	78	44	30	0	93	18	95	0	62	100	100	87	100	99	59	73
POP. 79,609 Crime Rate	R	5273	1577	0	18	5	64	273	1128	71	16	3695	396	69	263	0	18	835	25	1	66	280	1	65	508	213	394	555
CARVER SHERIFF MN0100000	O	2815	843	0	7	2	35	146	598	49	6	1972	216	35	189	0	4	534	8	1	35	115	1	30	212	91	232	269
	C	1192	160	0	7	2	29	15	85	22	0	1032	148	13	52	0	3	84	7	0	18	114	1	23	212	90	109	158
	%	42	19	0	100	100	83	10	14	45	0	52	69	37	28	0	75	16	88	0	51	99	100	77	100	99	47	59
POP. 58,785 Crime Rate	R	4788	1434	0	11	3	59	248	1017	83	10	3354	367	59	321	0	6	908	13	1	59	195	1	51	360	154	394	457
CHASKA PD MN0100200	O	1383	413	0	8	2	16	72	300	8	7	970	100	20	21	0	11	131	12	0	18	108	0	22	193	79	82	173
	C	1018	177	0	8	2	16	23	120	4	4	841	98	11	12	0	11	37	12	0	15	108	0	22	193	79	77	166
	%	74	43	0	100	100	100	32	40	50	57	87	98	55	57	0	100	28	100	0	83	100	0	100	100	100	94	96
POP. 20,824 Crime Rate	R	6641	1983	0	38	9	76	345	1440	38	33	4658	480	96	100	0	52	629	57	0	86	518	0	105	926	379	393	830
CASS SHERIFF MN0110000	O	4256	1153	4	73	9	45	247	673	101	1	3103	413	74	149	0	13	406	64	2	18	91	0	53	171	64	1252	333
	C	3019	463	4	23	7	38	66	263	62	0	2556	309	23	55	0	11	255	57	0	9	83	0	29	170	61	1194	300
	%	71	40	100	32	78	84	27	39	61	0	82	75	31	37	0	85	63	89	0	50	91	0	55	99	95	95	90
POP. 28,437 Crime Rate	R	14966	4054	14	256	31	158	868	2366	355	3	10911	1452	260	523	0	45	1427	225	7	63	320	0	186	601	225	4402	1171
CHIPPEWA COUNTY TOTAL	O	554	197	0	1	0	2	28	157	8	1	357	46	7	12	0	6	125	0	0	5	9	0	1	68	39	11	28
	C	229	17	0	0	0	2	4	9	1	1	212	37	4	6	0	5	5	0	0	4	9	0	1	68	39	7	27
	%	41	9	0	0	0	100	14	6	13	100	59	80	57	50	0	83	4	0	0	80	100	0	100	100	100	64	96
POP. 11,869 Crime Rate	R	4667	1659	0	8	0	16	235	1322	67	8	3007	387	58	101	0	50	1053	0	0	42	75	0	8	572	328	92	235

TABLE 38

Offenses, Clearances, Percent Cleared and Crime Rate by Agency - 2005

County/City	Grand Total	Total Part 1	Murder	Rape	Robbery	Aggravated Assault	Burglary	Larceny	Motor Vehicle Theft	Arson	Total Part 2	Other Assaults	Forgery/Counterfeiting	Embezzlement	Stolen Property	Vandalism	Weapons	Prostitution	Other Sex Offens.	Narcotics	Gamb. ling	Family/Children D.U.I.	Liquor Laws	Disorderly Cond.	Other Offenses			
CHIPPEWA* SHERIFF	O	4	0	0	0	0	0	0	0	0	4	0	0	0	0	4	0	0	0	0	0	0	0	0	0			
MN0120000 POP. 6,442	C	0	0	0	0	0	0	0	0	0	0	0	0	0	0	0	0	0	0	0	0	0	0	0	0			
Crime Rate	%	0	0	0	0	0	0	0	0	0	0	0	0	0	0	0	0	0	0	0	0	0	0	0	0			
Crime Rate	R	62	0	0	0	0	0	0	0	0	62	0	0	0	0	62	0	0	0	0	0	0	0	0	0			
MONTEVIDEO PD	O	550	197	0	1	0	2	28	157	8	1	353	46	7	12	0	6	121	0	0	5	9	0	1	68	39	11	28
MN0120200 POP. 5,427	C	229	17	0	0	0	2	4	9	1	1	212	37	4	6	0	5	5	0	0	4	9	0	1	68	39	7	27
Crime Rate	%	42	9	0	0	0	100	14	6	13	100	60	80	57	50	0	83	4	0	0	80	100	0	100	100	100	64	96
Crime Rate	R	10134	3629	0	18	0	36	515	2892	147	18	6504	847	128	221	0	110	2229	0	0	92	165	0	18	1252	718	202	515
CHISAGO COUNTY TOTAL	O	3844	1364	0	19	1	41	207	990	104	2	2480	281	105	179	0	15	317	7	0	31	183	0	66	357	206	303	430
POP. 46,544	C	1830	263	0	15	1	35	27	156	28	1	1567	228	27	62	0	14	55	7	0	18	172	0	44	335	198	80	327
Crime Rate	%	48	19	0	79	100	85	13	16	27	50	63	81	26	35	0	93	17	100	0	58	94	0	67	94	96	26	76
Crime Rate	R	8258	2930	0	40	2	88	444	2127	223	4	5328	603	225	384	0	32	681	15	0	66	393	0	141	767	442	650	923
CHISAGO SHERIFF	O	1978	707	0	11	1	24	127	470	74	0	1271	135	47	79	0	12	138	2	0	15	88	0	9	188	84	202	272
MN0130000 POP. 26,796	C	882	110	0	10	1	23	19	47	10	0	772	107	14	14	0	12	23	2	0	10	85	0	0	182	83	38	202
Crime Rate	%	45	16	0	91	100	96	15	10	14	0	61	79	30	18	0	100	17	100	0	67	97	0	0	97	99	19	74
Crime Rate	R	7381	2638	0	41	3	89	473	1753	276	0	4743	503	175	294	0	44	515	7	0	55	328	0	33	701	313	753	1015
NORTH BRANCH PD	O	957	376	0	4	0	6	41	305	20	0	581	84	29	34	0	3	101	4	0	9	35	0	56	44	37	65	80
MN0130500 POP. 9,535	C	450	96	0	3	0	6	3	73	11	0	354	77	6	10	0	2	15	4	0	6	33	0	44	43	37	14	63
Crime Rate	%	47	26	0	75	0	100	7	24	55	0	61	92	21	29	0	67	15	100	0	67	94	0	79	98	100	22	79
Crime Rate	R	10036	3943	0	41	0	62	429	3198	209	0	6093	880	304	356	0	31	1059	41	0	94	367	0	587	461	388	681	839
WYOMING PD	O	255	86	0	0	0	1	18	66	1	0	169	8	16	7	0	0	15	1	0	0	22	0	0	62	25	3	10
MN0130800 POP. 3,713	C	113	3	0	0	0	0	0	2	1	0	110	5	3	4	0	0	1	1	0	0	17	0	0	48	22	2	7
Crime Rate	%	44	3	0	0	0	0	0	3	100	0	65	63	19	57	0	0	7	100	0	0	77	0	0	77	88	67	70
Crime Rate	R	6867	2316	0	0	0	26	484	1777	26	0	4551	215	430	188	0	0	403	26	0	0	592	0	0	1669	673	80	269
LAKES AREA PD	O	653	195	0	4	0	10	21	149	9	2	458	54	13	59	0	0	63	0	0	7	38	0	1	63	59	33	68
MN0130900 POP. 6,500	C	384	54	0	2	0	6	5	34	6	1	330	39	4	34	0	0	16	0	0	2	37	0	0	62	55	26	55
Crime Rate	%	59	28	0	50	0	60	24	23	67	50	72	72	31	58	0	0	25	0	0	29	97	0	0	98	93	79	81
Crime Rate	R	10046	3000	0	61	0	153	323	2292	138	30	7046	830	200	907	0	0	969	0	0	107	584	0	15	969	907	507	1046
CLAY COUNTY TOTAL	O	4326	1143	1	25	6	48	128	864	66	5	3183	372	112	145	0	14	525	10	0	42	154	0	64	719	348	339	339
POP. 52,410	C	2447	300	1	14	5	36	26	187	28	3	2147	268	38	36	0	11	45	7	0	21	134	0	29	719	342	219	278
Crime Rate	%	57	26	100	56	83	75	20	22	42	60	67	72	34	25	0	79	9	70	0	50	87	0	45	100	98	65	82
Crime Rate	R	8254	2181	1	46	11	91	244	1648	125	9	6073	709	213	276	0	26	1001	19	0	80	293	0	122	1371	663	646	646
CLAY SHERIFF	O	716	120	0	3	1	7	26	75	8	0	596	55	9	31	0	1	70	2	0	5	34	0	56	171	78	30	54
MN0140000 POP. 16,238	C	416	21	0	1	1	6	5	6	2	0	395	41	4	7	0	1	2	2	0	0	31	0	21	171	76	10	29
Crime Rate	%	58	17	0	33	100	86	19	8	25	0	66	75	44	23	0	100	3	100	0	0	91	0	38	100	97	33	54
Crime Rate	R	4409	739	0	18	6	43	160	461	49	0	3670	338	55	190	0	6	431	12	0	30	209	0	344	1053	480	184	332
DILWORTH PD	O	334	97	0	1	0	4	8	78	6	0	237	23	5	34	0	0	60	0	0	0	4	0	0	70	5	16	20
MN0140200 POP. 3,117	C	156	48	0	0	0	3	0	43	2	0	108	9	0	4	0	0	2	0	0	0	4	0	0	70	4	5	10
Crime Rate	%	47	49	0	0	0	75	0	55	33	0	46	39	0	12	0	0	3	0	0	0	100	0	0	100	80	31	50
Crime Rate	R	10715	3111	0	32	0	128	256	2502	192	0	7603	737	160	1090	0	0	1924	0	0	0	0	0	0	2245	160	513	641

**TABLE 38
Offenses, Clearances, Percent Cleared and Crime Rate by Agency - 2005**

County/City		Grand Total	Total Part 1	Aggravated Assault								Total Part 2	Other Assaults	Forgery/Counterfeiting	Embezzlement	Stolen Property	Vandalism	Weapons	Prostitution	Other Sex Offens.	Narcotics	Gambling	Family/Children	Liquor D.U.I.	Liquor Laws	Disorderly Cond.	Other Offenses	
				Murder	Rape	Robbery	Aggravated Assault	Burglary	Larceny	Motor Vehicle Theft	Arson																	
MOORHEAD PD	O	3276	926	1	21	5	37	94	711	52	5	2350	294	98	80	0	13	395	8	0	37	116	0	8	478	265	293	265
MN0140400	C	1875	231	1	13	4	27	21	138	24	3	1644	218	34	25	0	10	41	5	0	21	99	0	8	478	262	204	239
POP. 33,055	%	57	25	100	62	80	73	22	19	46	60	70	74	35	31	0	77	10	63	0	57	85	0	100	100	99	70	90
Crime Rate	R	9910	2801	3	63	15	111	284	2150	157	15	7109	889	296	242	0	39	1194	24	0	111	350	0	24	1446	801	886	801
CLEARWATER SHERIFF	O	305	166	1	5	1	5	45	101	8	0	139	37	12	11	0	0	14	3	0	0	3	0	0	46	0	3	10
MN0150000	C	119	22	1	2	1	4	2	8	4	0	97	29	1	2	0	0	3	2	0	0	3	0	0	45	0	3	9
POP. 8,493	%	39	13	100	40	100	80	4	8	50	0	70	78	8	18	0	0	21	67	0	0	100	0	0	98	0	100	90
Crime Rate	R	3591	1954	11	58	11	58	529	1189	94	0	1636	435	141	129	0	0	164	35	0	0	35	0	0	541	0	35	117
COOK SHERIFF	O	446	106	0	2	0	5	13	77	8	1	340	42	7	10	0	2	42	17	0	2	33	0	9	38	25	63	50
MN0160000	C	196	23	0	1	0	5	5	11	1	0	173	25	0	0	0	2	6	2	0	2	30	0	2	36	25	19	24
POP. 5,325	%	44	22	0	50	0	100	38	14	13	0	51	60	0	0	0	100	14	12	0	100	91	0	22	95	100	30	48
Crime Rate	R	8375	1990	0	37	0	93	244	1446	150	18	6384	788	131	187	0	37	788	319	0	37	619	0	169	713	469	1183	938
COTTONWOOD COUNTY TOTAL	O	733	184	0	6	0	12	45	110	10	1	549	58	10	51	0	2	141	5	0	15	10	0	6	39	19	121	72
POP. 12,118	C	418	62	0	4	0	11	10	30	7	0	356	51	7	45	0	2	15	5	0	9	10	0	5	39	19	100	49
Crime Rate	%	57	34	0	67	0	92	22	27	70	0	65	88	70	88	0	100	11	100	0	60	100	0	83	100	100	83	68
Crime Rate	R	6048	1518	0	49	0	99	371	907	82	8	4530	478	82	420	0	16	1163	41	0	123	82	0	49	321	156	998	594
COTTONWOOD SHERIFF	O	179	44	0	2	0	2	14	25	1	0	135	17	2	4	0	2	45	1	0	3	4	0	2	14	6	13	22
MN0170000	C	82	14	0	2	0	1	5	5	1	0	68	14	1	3	0	2	2	1	0	2	4	0	1	14	6	8	10
POP. 5,517	%	46	32	0	100	0	50	36	20	100	0	50	82	50	75	0	100	4	100	0	67	100	0	50	100	100	62	45
Crime Rate	R	3244	797	0	36	0	36	253	453	18	0	2446	308	36	72	0	36	815	18	0	54	72	0	36	253	108	235	398
MOUNTAIN LAKE PD	O	116	41	0	3	0	1	13	22	1	1	75	12	0	6	0	0	30	0	0	5	0	0	0	6	7	4	5
MN0170100	C	47	10	0	1	0	1	1	7	0	0	37	11	0	1	0	0	4	0	0	1	0	0	0	6	7	2	5
POP. 2,065	%	41	24	0	33	0	100	8	32	0	0	49	92	0	17	0	0	13	0	0	20	0	0	0	100	100	50	100
Crime Rate	R	5617	1985	0	145	0	48	629	1065	48	48	3631	581	0	290	0	0	1452	0	0	242	0	0	0	290	338	193	242
WINDOM PD	O	438	99	0	1	0	9	18	63	8	0	339	29	8	41	0	0	66	4	0	7	6	0	4	19	6	104	45
MN0170200	C	289	38	0	1	0	9	4	18	6	0	251	26	6	41	0	0	9	4	0	6	6	0	4	19	6	90	34
POP. 4,536	%	66	38	0	100	0	100	22	29	75	0	74	90	75	100	0	0	14	100	0	86	100	0	100	100	100	87	76
Crime Rate	R	9656	2182	0	22	0	198	396	1388	176	0	7473	639	176	903	0	0	1455	88	0	154	132	0	88	418	132	2292	992
CROW WING COUNTY TOTAL	O	6083	2191	1	34	12	73	404	1543	121	3	3892	495	134	411	0	25	851	20	0	68	365	0	43	441	209	248	582
POP. 58,910	C	3267	684	1	22	8	63	79	467	42	2	2583	356	45	133	0	20	247	19	0	47	350	0	24	437	208	191	506
Crime Rate	%	54	31	100	65	67	86	20	30	35	67	66	72	34	32	0	80	29	95	0	69	96	0	56	99	100	77	87
Crime Rate	R	10326	3719	2	57	20	123	685	2619	205	5	6606	840	227	697	0	42	1444	33	0	115	619	0	72	748	354	420	987
CROW WING SHERIFF	O	1735	692	1	12	2	19	239	377	42	0	1043	169	16	30	0	12	315	7	0	26	96	0	13	89	47	32	191
MN0180000	C	999	233	1	7	1	18	58	133	15	0	766	138	8	20	0	9	141	7	0	21	86	0	10	85	47	30	164
POP. 35,993	%	58	34	100	58	50	95	24	35	36	0	73	82	50	67	0	75	45	100	0	81	90	0	77	96	100	94	86
Crime Rate	R	4820	1923	3	33	5	52	664	1047	116	0	2897	469	44	83	0	33	875	19	0	72	266	0	36	247	130	88	530
BRAINERD PD	O	2739	943	0	20	8	43	123	692	54	3	1796	277	54	145	0	9	345	11	0	34	140	0	28	217	87	170	279
MN0180100	C	1515	256	0	15	5	36	18	160	20	2	1259	191	30	105	0	8	59	11	0	24	140	0	12	217	86	128	248
POP. 13,835	%	55	27	0	75	63	84	15	23	37	67	70	69	56	72	0	89	17	100	0	71	100	0	43	100	99	75	89
Crime Rate	R	19797	6816	0	144	57	310	889	5001	390	21	12981	2002	390	1048	0	65	2493	79	0	245	1011	0	202	1568	628	1228	2016

TABLE 38
Offenses, Clearances, Percent Cleared and Crime Rate by Agency - 2005

County/City		Grand Total	Total Part 1	Aggravated Assault							Motor Vehicle		Total Part 2	Forgery/Counterfeiting		Embezzlement	Stolen Property	Vandalism	Weapons	Prostitution	Other		Narcotics	Gambing	Family/Children	Liquor D.U.I.	Liquor Laws	Disorderly Cond.	Other Offenses
				Murder	Rape	Robbery	Aggravated Assault	Burglary	Larceny	Theft	Arson	Assaults		fraud	Sex Offens.						Other								
CROSBY PD	O	501	174	0	1	1	8	15	138	11	0	327	22	12	2	0	2	70	0	0	2	50	0	0	57	31	23	56	
MN0180200	C	263	28	0	0	1	7	1	15	4	0	235	16	1	1	0	2	15	0	0	1	49	0	0	57	31	16	46	
POP. 2,294	%	52	16	0	0	100	88	7	11	36	0	72	73	8	50	0	100	21	0	0	50	98	0	0	100	100	70	82	
Crime Rate	R	21839	7585	0	43	43	348	653	6015	479	0	14254	959	523	87	0	87	3051	0	0	87	2179	0	0	2484	1351	1002	2441	
BAXTER PD	O	1108	382	0	1	1	3	27	336	14	0	726	27	52	234	0	2	121	2	0	6	79	0	2	78	44	23	56	
MN0180500	C	490	167	0	0	1	2	2	159	3	0	323	11	6	7	0	1	32	1	0	1	75	0	2	78	44	17	48	
POP. 6,788	%	44	44	0	0	100	67	7	47	21	0	44	41	12	3	0	50	26	50	0	17	95	0	100	100	100	74	86	
Crime Rate	R	16322	5627	0	14	14	44	397	4949	206	0	10695	397	766	3447	0	29	1782	29	0	88	1163	0	29	1149	648	338	824	
DAKOTA COUNTY TOTAL	O	28109	10892	6	107	110	269	1544	8254	540	62	17217	1934	726	1155	5	114	3378	357	10	298	1560	3	238	2011	694	2248	2486	
POP. 375,793	C	12773	2795	6	55	36	177	195	2181	129	16	9978	1408	168	291	2	95	428	224	9	169	1391	2	115	1760	645	1544	1727	
Crime Rate	%	45	26	100	51	33	66	13	26	24	26	58	73	23	25	40	83	13	63	90	57	89	67	48	88	93	69	69	
Crime Rate	R	7479	2898	1	28	29	71	410	2196	143	16	4581	514	193	307	1	30	898	94	2	79	415	0	63	535	184	598	661	
DAKOTA SHERIFF	O	1194	220	0	2	0	16	50	134	18	0	974	60	14	233	0	4	46	8	0	7	127	0	1	249	26	25	174	
MN0190000	C	95	4	0	0	0	1	0	2	1	0	91	6	0	19	0	2	0	2	0	2	24	0	0	14	3	0	19	
POP. 17,790	%	8	2	0	0	0	6	0	1	6	0	9	10	0	8	0	50	0	25	0	29	19	0	0	6	12	0	11	
Crime Rate	R	6711	1236	0	11	0	89	281	753	101	0	5474	337	78	1309	0	22	258	44	0	39	713	0	5	1399	146	140	978	
BURNSVILLE PD	O	3909	1817	3	21	29	66	242	1353	89	14	2092	218	88	107	0	30	439	33	2	28	314	0	22	295	68	176	272	
MN0190100	C	1778	484	3	5	6	40	16	403	8	3	1294	153	23	12	0	27	35	26	2	5	298	0	7	290	66	119	231	
POP. 60,297	%	45	27	100	24	21	61	7	30	9	21	62	70	26	11	0	90	8	79	100	18	95	0	32	98	97	68	85	
Crime Rate	R	6482	3013	4	34	48	109	401	2243	147	23	3469	361	145	177	0	49	728	54	3	46	520	0	36	489	112	291	451	
FARMINGTON PD	O	877	225	0	2	1	7	29	172	13	1	652	82	23	48	0	2	73	6	0	13	76	1	3	146	27	83	69	
MN0190200	C	525	59	0	2	1	5	5	41	5	0	466	63	1	17	0	0	14	1	0	6	76	0	2	146	26	59	55	
POP. 16,192	%	60	26	0	100	100	71	17	24	38	0	71	77	4	35	0	0	19	17	0	46	100	0	67	100	96	71	80	
Crime Rate	R	5416	1389	0	12	6	43	179	1062	80	6	4026	506	142	296	0	12	450	37	0	80	469	6	18	901	166	512	426	
HASTINGS PD	O	1359	569	2	7	1	12	60	450	33	4	790	81	36	33	0	4	275	5	0	15	82	0	4	55	46	52	102	
MN0190300	C	627	160	2	5	0	8	12	121	10	2	467	69	9	21	0	3	37	4	0	12	73	0	3	53	44	48	91	
POP. 19,867	%	46	28	100	71	0	67	20	27	30	50	59	85	25	64	0	75	13	80	0	80	89	0	75	96	96	92	89	
Crime Rate	R	6840	2864	10	35	5	60	302	2265	166	20	3976	407	181	166	0	20	1384	25	0	75	412	0	20	276	231	261	513	
MENDOTA HEIGHTS* PD	O	0	0	0	0	0	0	0	0	0	0	0	0	0	0	0	0	0	0	0	0	0	0	0	0	0	0	0	0
MN0190400	C	0	0	0	0	0	0	0	0	0	0	0	0	0	0	0	0	0	0	0	0	0	0	0	0	0	0	0	0
POP. 11,436	%	0	0	0	0	0	0	0	0	0	0	0	0	0	0	0	0	0	0	0	0	0	0	0	0	0	0	0	0
Crime Rate	R	0	0	0	0	0	0	0	0	0	0	0	0	0	0	0	0	0	0	0	0	0	0	0	0	0	0	0	0
ROSEMOUNT PD	O	1367	488	0	7	2	11	83	367	16	2	879	95	21	55	0	1	175	10	2	16	103	0	2	128	39	139	93	
MN0190500	C	818	174	0	5	1	10	16	134	8	0	644	80	8	31	0	0	40	9	2	12	100	0	2	127	36	116	81	
POP. 17,114	%	60	36	0	71	50	91	19	37	50	0	73	84	38	56	0	0	23	90	100	75	97	0	100	99	92	83	87	
Crime Rate	R	7987	2851	0	40	11	64	484	2144	93	11	5136	555	122	321	0	5	1022	58	11	93	601	0	11	747	227	812	543	
SOUTH ST. PAUL PD	O	1994	784	0	5	11	22	129	521	93	3	1210	232	28	63	1	13	391	11	0	28	73	0	4	108	30	125	103	
MN0190600	C	620	114	0	2	3	15	11	68	13	2	506	109	6	8	0	11	39	10	0	8	70	0	0	108	29	47	61	
POP. 19,861	%	31	15	0	40	27	68	9	13	14	67	42	47	21	13	0	85	10	91	0	29	96	0	0	100	97	38	59	
Crime Rate	R	10039	3947	0	25	55	110	649	2623	468	15	6092	1168	140	317	5	65	1968	55	0	140	367	0	20	543	151	629	518	

TABLE 38
Offenses, Clearances, Percent Cleared and Crime Rate by Agency - 2005

County/City		Grand Total	Total Part 1	Aggravated Assault							Motor Vehicle		Total Part 2	Other Assaults	Forgery/Counterfeiting	Embezzlement	Stolen Property	Vandalism	Weapons	Prostitution	Other Sex Offens.	Narcotics	Gambing	Family/Children	Liquor D.U.I. Laws	Disorderly Cond.	Other Offenses	
				Murder	Rape	Robbery	Assault	Burglary	Larceny	Theft	Arson																	
WEST ST. PAUL PD MN0190700 POP. 19,628 Crime Rate	O	2532	1315	0	14	25	26	109	1056	82	3	1217	159	156	101	0	12	305	5	0	19	110	0	19	132	31	88	80
	C	916	362	0	7	6	13	6	305	23	1	554	106	27	21	0	9	12	3	0	10	106	0	3	130	28	37	62
	%	36	28	0	50	24	50	6	29	28	33	46	67	17	21	0	75	4	60	0	53	96	0	16	98	90	42	78
	R	12900	6699	0	71	127	132	555	5380	417	15	6200	810	794	514	0	61	1553	25	0	96	560	0	96	672	157	448	407
EAGAN PD MN0190800 POP. 64,532 Crime Rate	O	4126	1651	1	8	13	24	266	1270	59	10	2475	348	107	147	3	12	517	17	1	42	269	1	56	309	154	226	266
	C	2053	383	1	3	5	20	38	298	14	4	1670	291	36	41	1	12	86	16	1	28	260	1	40	308	154	157	238
	%	50	23	100	38	38	83	14	23	24	40	67	84	34	28	33	100	17	94	100	67	97	100	71	100	100	69	89
	R	6394	2558	2	12	20	37	412	1968	91	15	3835	539	165	227	4	18	801	26	1	65	416	1	86	478	238	350	412
INVER GROVE HEIGHTS PD MN0190900 POP. 31,538 Crime Rate	O	2542	1151	0	13	10	33	144	859	77	15	1391	162	85	104	0	8	322	10	0	35	104	1	32	147	49	192	140
	C	1202	320	0	9	6	25	25	234	19	2	882	136	25	21	0	8	51	9	0	27	102	1	21	147	48	158	128
	%	47	28	0	69	60	76	17	27	25	13	63	84	29	20	0	100	16	90	0	77	98	100	66	100	98	82	91
	R	8060	3649	0	41	31	104	456	2723	244	47	4410	513	269	329	0	25	1020	31	0	110	329	3	101	466	155	608	443
APPLE VALLEY PD MN0191000 POP. 49,340 Crime Rate	O	5420	1651	0	19	11	30	255	1290	37	9	3769	335	99	132	0	18	521	234	2	57	131	0	85	178	113	913	951
	C	2695	458	0	11	6	23	35	365	17	1	2237	256	19	70	0	16	72	128	1	34	121	0	31	176	109	647	557
	%	50	28	0	58	55	77	14	28	46	11	59	76	19	53	0	89	14	55	50	60	92	0	36	99	96	71	59
	R	10985	3346	0	38	22	60	516	2614	74	18	7638	678	200	267	0	36	1055	474	4	115	265	0	172	360	229	1850	1927
LAKEVILLE PD MN0191100 POP. 48,198 Crime Rate	O	2789	1021	0	9	7	22	177	782	23	1	1768	162	69	132	1	10	314	18	3	38	171	0	10	264	111	229	236
	C	1445	278	0	6	2	17	31	210	11	1	1167	139	14	30	1	7	42	16	3	25	161	0	6	261	102	156	204
	%	52	27	0	67	29	77	18	27	48	100	66	86	20	23	100	70	13	89	100	66	94	0	60	99	92	68	86
	R	5786	2118	0	18	14	45	367	1622	47	2	3668	336	143	273	2	20	651	37	6	78	354	0	20	547	230	475	489
DODGE COUNTY TOTAL POP. 19,087 Crime Rate	O	1213	224	0	2	3	8	53	142	12	4	989	156	13	39	0	3	96	4	2	10	44	0	12	98	39	112	361
	C	722	82	0	0	2	4	21	46	6	3	640	115	1	17	0	2	28	3	2	4	34	0	6	79	31	86	232
	%	60	37	0	0	67	50	40	32	50	75	65	74	8	44	0	67	29	75	100	40	77	0	50	81	79	77	64
	R	6355	1173	0	10	15	41	277	743	62	20	5181	817	68	204	0	15	502	20	10	52	230	0	62	513	204	586	1891
DODGE SHERIFF MN0200000 POP. 14,016 Crime Rate	O	1052	188	0	0	3	6	48	120	7	4	864	145	12	34	0	3	86	4	2	9	25	0	10	62	23	98	351
	C	646	78	0	0	2	3	21	44	5	3	568	107	1	17	0	2	27	3	2	4	21	0	5	46	22	81	230
	%	61	41	0	0	67	50	44	37	71	75	66	74	8	50	0	67	31	75	100	44	84	0	50	74	96	83	66
	R	7505	1341	0	0	21	42	342	856	49	28	6164	1034	85	242	0	21	613	28	14	64	178	0	71	442	164	699	2504
KASSON PD MN0200200 POP. 5,071 Crime Rate	O	161	36	0	2	0	2	5	22	5	0	125	11	1	5	0	0	10	0	0	1	19	0	2	36	16	14	10
	C	76	4	0	0	0	1	0	2	1	0	72	8	0	0	0	0	1	0	0	0	13	0	1	33	9	5	2
	%	47	11	0	0	0	50	0	9	20	0	58	73	0	0	0	0	10	0	0	0	68	0	50	92	56	36	20
	R	3174	709	0	39	0	39	98	433	98	0	2464	216	19	98	0	0	197	0	0	19	374	0	39	709	315	276	197
DOUGLAS COUNTY TOTAL POP. 34,397 Crime Rate	O	2763	723	1	10	1	31	148	496	34	2	2040	177	43	114	0	4	317	9	0	22	60	0	38	178	131	124	823
	C	1776	265	1	7	0	28	24	192	12	1	1511	148	27	61	0	3	59	8	0	12	59	0	31	178	129	101	695
	%	64	37	100	70	0	90	16	39	35	50	74	84	63	54	0	75	19	89	0	55	98	0	82	100	98	81	84
	R	8032	2101	2	29	2	90	430	1441	98	5	5930	514	125	331	0	11	921	26	0	63	174	0	110	517	380	360	2392
DOUGLAS SHERIFF MN0210000 POP. 24,571 Crime Rate	O	1559	411	1	4	1	16	124	239	24	2	1148	90	28	78	0	1	251	6	0	14	23	0	16	123	67	60	391
	C	804	76	1	1	0	15	15	37	6	1	728	68	15	28	0	0	26	5	0	5	22	0	11	123	65	40	320
	%	52	18	100	25	0	94	12	15	25	50	63	76	54	36	0	0	10	83	0	36	96	0	69	100	97	67	82
	R	6344	1672	4	16	4	65	504	972	97	8	4672	366	113	317	0	4	1021	24	0	56	93	0	65	500	272	244	1591

TABLE 38
Offenses, Clearances, Percent Cleared and Crime Rate by Agency - 2005

County/City		Grand Total	Total Part 1	Offenses							Total Part 2	Clearances										Other Offenses						
				Murder	Rape	Robbery	Aggravated Assault	Burglary	Larceny	Motor Vehicle Theft		Arson	Other Assaults	Forgery/Counterfeiting	Fraud	Embezzlement	Stolen Property	Vandalism	Weapons	Prostitution	Sex Offenses		Narcotics	Gambling	Family/Children	D.U.I.	Liquor Laws	Disorderly Cond.
ALEXANDRIA PD MN0210100 POP. 9,826 Crime Rate	O	1204	312	0	6	0	15	24	257	10	0	892	87	15	36	0	3	66	3	0	8	37	0	22	55	64	64	432
	C	972	189	0	6	0	13	9	155	6	0	783	80	12	33	0	3	33	3	0	7	37	0	20	55	64	61	375
	%	81	61	0	100	0	87	38	60	60	0	88	92	80	92	0	100	50	100	0	88	100	0	91	100	100	95	87
	R	12253	3175	0	61	0	152	244	2615	101	0	9077	885	152	366	0	30	671	30	0	81	376	0	223	559	651	651	4396
FARIBAULT COUNTY TOTAL POP. 15,866 Crime Rate	O	799	249	0	2	0	9	77	137	18	6	550	76	6	88	0	1	154	3	0	5	25	0	27	53	7	45	60
	C	424	72	0	0	0	8	19	37	5	3	352	64	1	75	0	1	22	3	0	3	22	0	19	53	6	34	49
	%	53	29	0	0	0	89	25	27	28	50	64	84	17	85	0	100	14	100	0	60	88	0	70	100	86	76	82
	R	5035	1569	0	12	0	56	485	863	113	37	3466	479	37	554	0	6	970	18	0	31	157	0	170	334	44	283	378
FARIBAULT SHERIFF MN0220000 POP. 6,461 Crime Rate	O	224	80	0	1	0	3	33	31	11	1	144	17	0	5	0	0	33	0	0	2	17	0	6	27	2	11	24
	C	120	19	0	0	0	3	6	6	3	1	101	15	0	3	0	0	3	0	0	2	16	0	3	27	2	10	20
	%	54	24	0	0	0	100	18	19	27	100	70	88	0	60	0	0	9	0	0	100	94	0	50	100	100	91	83
	R	3466	1238	0	15	0	46	510	479	170	15	2228	263	0	77	0	0	510	0	0	30	263	0	92	417	30	170	371
BLUE EARTH PD MN0220100 POP. 3,548 Crime Rate	O	322	86	0	0	0	2	15	63	3	3	236	20	3	76	0	0	70	2	0	2	2	0	7	17	3	8	26
	C	174	26	0	0	0	1	4	19	1	1	148	14	0	67	0	0	11	2	0	1	2	0	6	17	2	4	22
	%	54	30	0	0	0	50	27	30	33	33	63	70	0	88	0	0	16	100	0	50	100	0	86	100	67	50	85
	R	9075	2423	0	0	0	56	422	1775	84	84	6651	563	84	2142	0	0	1972	56	0	56	56	0	197	479	84	225	732
ELMORE PD MN0220200 POP. 718 Crime Rate	O	46	15	0	1	0	2	6	5	1	0	31	9	0	4	0	0	16	0	0	0	0	0	0	0	0	0	2
	C	22	4	0	0	0	2	1	1	0	0	18	9	0	4	0	0	3	0	0	0	0	0	0	0	0	0	2
	%	48	27	0	0	0	100	17	20	0	0	58	100	0	100	0	0	19	0	0	0	0	0	0	0	0	0	100
	R	6406	2089	0	139	0	278	835	696	139	0	4317	1253	0	557	0	0	2228	0	0	0	0	0	0	0	0	0	0
WELLS PD MN0220400 POP. 2,454 Crime Rate	O	108	32	0	0	0	1	11	19	1	0	76	18	1	0	0	0	26	0	0	0	1	0	3	8	1	15	3
	C	57	10	0	0	0	1	1	8	0	0	47	16	0	0	0	0	5	0	0	0	1	0	1	8	1	12	3
	%	53	31	0	0	0	100	9	42	0	0	62	89	0	0	0	0	19	0	0	0	100	0	33	100	100	80	100
	R	4400	1303	0	0	0	40	448	774	40	0	3096	733	40	0	0	0	1059	0	0	0	40	0	122	325	40	611	122
WINNEBAGO PD MN0220500 POP. 1,458 Crime Rate	O	93	32	0	0	0	1	11	16	2	2	61	11	2	2	0	1	9	1	0	1	5	0	11	1	1	11	5
	C	50	13	0	0	0	1	7	3	1	1	37	10	1	0	0	1	0	1	0	0	3	0	9	1	1	8	2
	%	54	41	0	0	0	100	64	19	50	50	61	91	50	0	0	100	0	100	0	0	60	0	82	100	100	73	40
	R	6378	2194	0	0	0	68	754	1097	137	137	4183	754	137	137	0	68	617	68	0	68	342	0	754	68	68	754	342
SE FARIBAULT PD MN0220600 POP. 1,227 Crime Rate	O	6	4	0	0	0	0	1	3	0	0	2	1	0	1	0	0	0	0	0	0	0	0	0	0	0	0	0
	C	1	0	0	0	0	0	0	0	0	0	1	0	0	1	0	0	0	0	0	0	0	0	0	0	0	0	0
	%	17	0	0	0	0	0	0	0	0	0	50	0	0	100	0	0	0	0	0	0	0	0	0	0	0	0	0
	R	488	325	0	0	0	0	81	244	0	0	162	81	0	81	0	0	0	0	0	0	0	0	0	0	0	0	0
FILLMORE SHERIFF MN0230000 POP. 21,489 Crime Rate	O	446	140	0	9	0	6	35	78	11	1	306	40	1	23	0	2	52	0	0	9	12	0	9	64	13	23	58
	C	180	23	0	0	0	2	5	13	2	1	157	21	0	4	0	2	2	0	0	1	8	0	3	62	11	12	31
	%	40	16	0	0	0	33	14	17	18	100	51	53	0	17	0	100	4	0	0	11	67	0	33	97	85	52	53
	R	2075	651	0	41	0	27	162	362	51	4	1423	186	4	107	0	9	241	0	0	41	55	0	41	297	60	107	269
FREEBORN COUNTY TOTAL POP. 32,224 Crime Rate	O	1914	634	1	5	1	22	87	485	32	1	1280	149	27	34	0	17	202	4	1	13	203	2	6	225	143	85	169
	C	1257	195	1	5	1	22	16	139	10	1	1062	140	15	24	0	17	29	4	1	13	203	2	6	225	143	84	156
	%	66	31	100	100	100	100	18	29	31	100	83	94	56	71	0	100	14	100	100	100	100	100	100	100	100	99	92
	R	5939	1967	3	15	3	68	269	1505	99	3	3972	462	83	105	0	52	626	12	3	40	629	6	18	698	443	263	524

TABLE 38
Offenses, Clearances, Percent Cleared and Crime Rate by Agency - 2005

County/City		Grand Total	Total Part 1	Offenses							Total Part 2	Clearances																
				Murder	Rape	Robbery	Aggravated Assault	Burglary	Larceny	Motor Vehicle Theft		Arson	Other Assaults	Forgery/Counterfeiting	Fraud	Embezzlement	Stolen Property	Vandalism	Weapons	Prostitution	Other Sex Offens.	Narcotics	Gambling	Family/Children	D.U.I.	Liquor Laws	Disorderly Cond.	Other Offenses
FREEBORN SHERIFF	O	543	163	0	2	0	6	50	91	14	0	37	2	3	0	6	38	1	0	1	115	0	2	79	33	11	52	
	C	379	40	0	2	0	6	12	16	4	0	36	0	2	0	6	5	1	0	1	115	0	2	79	33	11	48	
	%	70	25	0	100	0	100	24	18	29	0	97	0	67	0	100	13	100	0	100	100	0	100	100	100	100	92	
	Crime Rate	R	3826	1148	0	14	0	42	352	641	98	0	260	14	21	0	42	267	7	0	7	810	0	14	556	232	77	366
ALBERT LEA PD	O	1371	471	1	3	1	16	37	394	18	1	112	25	31	0	11	164	3	1	12	88	2	4	146	110	74	117	
	C	878	155	1	3	1	16	4	123	6	1	104	15	22	0	11	24	3	1	12	88	2	4	146	110	73	108	
	%	64	33	100	100	100	100	11	31	33	100	93	60	71	0	100	15	100	100	100	100	100	100	100	100	99	92	
	Crime Rate	R	7602	2611	6	16	5	89	205	2184	99	5	4990	621	138	171	0	60	909	16	5	66	487	11	22	809	609	410
GOODHUE COUNTY TOTAL	O	3818	1363	1	17	5	34	196	1019	87	4	400	74	241	0	10	459	17	0	30	172	0	12	310	169	253	308	
	C	1969	380	1	6	2	30	19	301	20	1	278	32	147	0	8	55	15	0	12	162	0	5	309	162	163	241	
	%	52	28	100	35	40	88	10	30	23	25	65	70	43	61	0	80	12	88	0	40	94	0	42	100	96	64	78
	Crime Rate	R	8527	3044	2	37	11	75	437	2275	194	8	5483	893	165	538	0	22	1025	37	0	67	384	0	26	692	377	565
GOODHUE SHERIFF	O	811	290	0	7	0	10	74	172	27	0	521	71	7	41	0	3	111	2	0	7	38	0	1	108	49	41	42
	C	382	35	0	2	0	9	2	18	4	0	347	57	3	15	0	3	15	1	0	3	36	0	1	108	49	20	36
	%	47	12	0	29	0	90	3	10	15	0	67	80	43	37	0	100	14	50	0	43	95	0	100	100	100	49	86
	Crime Rate	R	3729	1333	0	32	0	45	340	791	124	0	2396	326	32	188	0	13	510	9	0	32	174	0	4	496	225	188
CANNON FALLS PD	O	477	207	0	0	1	2	13	178	13	0	270	28	6	43	0	0	66	1	0	2	17	0	0	56	4	22	25
	C	256	79	0	0	0	2	0	74	3	0	177	20	4	38	0	0	5	1	0	0	17	0	0	56	4	12	20
	%	54	38	0	0	0	100	0	42	23	0	66	71	67	88	0	0	8	100	0	0	100	0	0	100	100	55	80
	Crime Rate	R	12190	5290	0	0	25	51	332	4548	332	0	6900	715	153	1098	0	0	1686	25	0	51	434	0	0	1431	102	562
RED WING PD	O	2152	747	1	10	4	18	95	579	37	3	1405	279	53	66	0	6	237	14	0	18	104	0	11	116	100	174	227
	C	1087	230	1	4	2	16	13	185	8	1	857	181	19	10	0	4	25	13	0	6	96	0	4	116	93	115	175
	%	51	31	100	40	50	89	14	32	22	33	61	65	36	15	0	67	11	93	0	33	92	0	36	100	93	66	77
	Crime Rate	R	13323	4624	6	61	24	111	588	3584	229	18	8698	1727	328	408	0	37	1467	86	0	111	643	0	68	718	619	1077
ZUMBROTA PD	O	378	119	0	0	0	4	14	90	10	1	259	22	8	91	0	1	45	0	0	3	13	0	0	30	16	16	14
	C	244	36	0	0	0	3	4	24	5	0	208	20	6	84	0	1	10	0	0	3	13	0	0	29	16	16	10
	%	65	30	0	0	0	75	29	27	50	0	80	91	75	92	0	100	22	0	0	100	100	0	0	97	100	100	71
	Crime Rate	R	12748	4013	0	0	0	134	472	3035	337	33	8735	741	269	3069	0	33	1517	0	0	101	438	0	0	1011	539	539
GRANT SHERIFF	O	466	92	0	0	0	2	26	62	1	1	374	30	10	64	0	0	67	8	0	2	9	0	15	32	14	69	54
	C	167	12	0	0	0	2	2	8	0	0	155	13	0	27	0	0	7	5	0	2	9	0	0	31	12	27	22
	%	36	13	0	0	0	100	8	13	0	0	41	43	0	42	0	0	10	63	0	100	100	0	0	97	86	39	41
	Crime Rate	R	7403	1461	0	0	0	31	413	985	15	15	5942	476	158	1016	0	0	1064	127	0	31	142	0	238	508	222	1096
HENNEPIN COUNTY TOTAL	O	125130	53251	56	664	3086	3174	9282	31071	5541	377	71879	13542	2695	3653	24	460	16619	1069	806	1154	5778	13	2133	5662	2992	5393	9886
	C	47336	10220	36	288	602	1479	896	6322	539	58	37116	6627	794	851	13	387	1800	646	712	489	4250	10	360	5588	2841	3530	8218
	%	38	19	64	43	20	47	10	20	10	15	52	49	29	23	54	84	11	60	88	42	74	77	17	99	95	65	83
	Crime Rate	R	11046.5	4701	5	59	272	280	819	2743	489	33	6345	1195	238	322	2	41	1467	94	71	102	510	1	188	500	264	476
HENNEPIN SHERIFF	O	1281	201	0	3	3	26	34	119	15	1	1080	153	20	46	1	7	66	9	0	89	256	0	17	152	4	64	196
	C	788	41	0	0	2	24	2	7	5	1	747	107	6	7	0	6	6	9	0	73	191	0	9	151	4	47	131
	%	62	20	0	0	67	92	6	6	33	100	69	70	30	15	0	86	9	100	0	82	75	0	53	99	100	73	67
	Crime Rate	R	9469	1485	0	22	22	192	251	879	110	7	7984	1131	147	340	7	51	487	66	0	657	1892	0	125	1123	29	473

TABLE 38
Offenses, Clearances, Percent Cleared and Crime Rate by Agency - 2005

County/City		Grand Total	Total Part 1	Aggravated Assault							Total Part 2	Other																
				Murder	Rape	Robbery	Burglary	Larceny	Motor Vehicle Theft	Arson		Other Assaults	Forgery/Counterfeiting	Fraud	Embezzlement	Stolen Property	Vandalism	Weapons	Prostitution	Sex Offens.	Narcotics	Gambling	Family/Children D.U.I.	Liquor Laws	Disorderly Cond.	Other Offenses		
BLOOMINGTON PD MN0270100 POP. 83,763 Crime Rate	O	7924	2979	2	31	56	69	349	2297	170	5	4945	433	201	267	0	79	585	38	13	65	550	0	79	554	172	300	1609
	C	4452	1006	2	7	20	56	46	860	14	1	3446	214	64	46	0	76	53	29	10	13	522	0	10	553	167	220	1469
	%	56	34	100	23	36	81	13	37	8	20	70	49	32	17	0	96	9	76	77	20	95	0	13	100	97	73	91
	R	9460	3556	2	37	66	82	416	2742	202	5	5903	516	239	318	0	94	698	45	15	77	656	0	94	661	205	358	1920
BROOKLYN CENTER PD MN0270200 POP. 28,595 Crime Rate	O	4172	2109	1	21	59	88	180	1518	234	8	2063	391	175	172	2	15	527	25	5	38	153	0	136	101	20	110	193
	C	1705	680	1	8	8	49	24	550	40	0	1025	250	57	40	1	12	53	19	5	20	142	0	113	99	18	61	135
	%	41	32	100	38	14	56	13	36	17	0	50	64	33	23	50	80	10	76	100	53	93	0	83	98	90	55	70
	R	14590	7375	3	73	206	307	629	5308	818	27	7214	1367	611	601	6	52	1842	87	17	132	535	0	475	353	69	384	674
BROOKLYN PARK PD MN0270300 POP. 68,338 Crime Rate	O	8750	3250	1	48	81	180	594	2036	303	7	5500	1414	173	310	0	13	1113	52	0	79	251	0	246	278	47	486	1038
	C	3431	659	1	17	22	118	47	425	27	2	2772	853	31	52	0	8	82	31	0	29	239	0	16	278	43	204	906
	%	39	20	100	35	27	66	8	21	9	29	50	60	18	17	0	62	7	60	0	37	95	0	7	100	91	42	87
	R	12804	4755	1	70	118	263	869	2979	443	10	8048	2069	253	453	0	19	1628	76	0	115	367	0	359	406	68	711	1518
CRYSTAL PD MN0270400 POP. 22,441 Crime Rate	O	1791	913	0	1	20	13	129	667	77	6	878	205	50	64	0	12	203	7	0	16	28	0	8	108	28	59	90
	C	890	360	0	0	8	8	18	301	25	0	530	163	19	14	0	10	26	7	0	8	27	0	4	108	28	45	71
	%	50	39	0	0	40	62	14	45	32	0	60	80	38	22	0	83	13	100	0	50	96	0	50	100	100	76	79
	R	7980	4068	0	4	89	57	574	2972	343	26	3912	913	222	285	0	53	904	31	0	71	124	0	35	481	124	262	401
DEEPHAVEN-WOODLAND PD MN0270500 POP. 4,303 Crime Rate	O	146	34	0	1	1	1	7	22	2	0	112	5	1	8	0	1	34	0	0	0	7	0	0	20	6	16	14
	C	65	3	0	0	0	0	1	1	1	0	62	5	0	1	0	1	4	0	0	0	7	0	0	20	6	8	10
	%	45	9	0	0	0	0	14	5	50	0	55	100	0	13	0	100	12	0	0	0	100	0	0	100	100	50	71
	R	3392	790	0	23	23	23	162	511	46	0	2602	116	23	185	0	23	790	0	0	0	162	0	0	464	139	371	325
EDINA PD MN0270600 POP. 47,039 Crime Rate	O	1908	1074	0	4	12	9	172	844	31	2	834	60	37	76	0	23	228	4	0	13	45	0	3	223	19	20	83
	C	948	383	0	2	8	7	46	309	10	1	565	55	27	46	0	21	35	4	0	10	44	0	2	223	16	15	67
	%	50	36	0	50	67	78	27	37	32	50	68	92	73	61	0	91	15	100	0	77	98	0	67	100	84	75	81
	R	4056	2283	0	8	25	19	365	1794	65	4	1772	127	78	161	0	48	484	8	0	27	95	0	6	474	40	42	176
SOUTH LAKE MINNETONKA PD MN0270700 POP. 12,273 Crime Rate	O	652	207	0	3	1	9	33	151	7	3	445	35	21	45	0	0	90	3	0	6	14	0	20	108	20	23	60
	C	367	74	0	2	0	7	12	51	2	0	293	25	7	26	0	0	10	2	0	5	13	0	17	108	20	20	40
	%	56	36	0	67	0	78	36	34	29	0	66	71	33	58	0	0	11	67	0	83	93	0	85	100	100	87	67
	R	5312	1686	0	24	8	73	268	1230	57	24	3625	285	171	366	0	0	733	24	0	48	114	0	162	879	162	187	488
GOLDEN VALLEY PD MN0270800 POP. 20,674 Crime Rate	O	1963	725	0	8	17	26	112	478	79	5	1238	138	99	159	0	16	168	12	0	18	99	0	32	251	19	94	133
	C	1131	227	0	3	7	20	12	153	30	2	904	113	51	96	0	16	36	11	0	13	91	0	22	250	19	71	115
	%	58	31	0	38	41	77	11	32	38	40	73	82	52	60	0	100	21	92	0	72	92	0	69	100	100	76	86
	R	9495	3506	0	38	82	125	541	2312	382	24	5988	667	478	769	0	77	812	58	0	87	478	0	154	1214	91	454	643
HOPKINS PD MN0270900 POP. 17,268 Crime Rate	O	1596	664	0	13	20	19	140	427	44	1	932	126	30	58	0	7	318	6	0	6	78	0	4	119	39	28	113
	C	681	137	0	7	9	11	24	74	12	0	544	110	25	15	0	7	24	5	0	6	68	0	1	119	38	22	104
	%	43	21	0	54	45	58	17	17	27	0	58	87	83	26	0	100	8	83	0	100	87	0	25	100	97	79	92
	R	9242	3845	0	75	115	110	810	2472	254	5	5397	729	173	335	0	40	1841	34	0	34	451	0	23	689	225	162	654
MINNEAPOLIS PD MN0271100 POP. 376,255 Crime Rate	O	63250	28109	47	402	2584	2439	5535	12988	3894	220	35141	8311	1146	1021	6	148	9050	748	774	529	2992	13	1336	727	1535	2509	4296
	C	17994	3572	28	169	449	944	414	1298	247	23	14422	2913	247	72	2	106	733	397	686	164	1667	10	34	671	1425	1732	3563
	%	29	13	60	42	17	39	7	10	6	10	41	35	22	7	33	72	8	53	89	31	56	77	3	92	93	69	83
	R	16810.4	7471	12	107	687	648	1471	3452	1035	58	9340	2209	305	271	2	39	2405	199	206	141	795	3	355	193	408	667	1142

**TABLE 38
Offenses, Clearances, Percent Cleared and Crime Rate by Agency - 2005**

County/City		Grand Total	Total Part 1	Offenses								Total Part 2	Clearances															
				Murder	Rape	Robbery	Aggravated Assault	Burglary	Larceny	Motor Vehicle Theft	Arson		Other Assaults	Forgery/Counterfeiting	Embezzlement	Stolen Property	Vandalism	Weapons	Prostitution	Other Sex Offens.	Narcotics	Gambling	Family/Children	D.U.I.	Liquor Laws	Disorderly Cond.	Other Offenses	
MINNETONKA PD MN0271200 POP. 51,107 Crime Rate	O	2643	1176	0	12	13	19	220	848	56	8	1467	160	60	149	3	10	252	11	1	20	168	0	6	298	109	99	121
	C	1386	373	0	6	4	19	37	290	15	2	1013	136	28	44	3	10	41	11	1	12	165	0	3	298	108	60	93
	%	52	32	0	50	31	100	17	34	27	25	69	85	47	30	100	100	16	100	100	60	98	0	50	100	99	61	77
	R	5171	2301	0	23	25	37	430	1659	109	15	2870	313	117	291	5	19	493	21	1	39	328	0	11	583	213	193	236
MOUND PD MN0271300 POP. 9,453 Crime Rate	O	644	156	1	5	0	8	23	109	9	1	488	97	8	24	0	1	80	14	0	5	36	0	5	99	14	49	56
	C	407	57	1	3	0	7	10	34	2	0	350	86	5	3	0	1	11	8	0	2	36	0	5	99	14	31	49
	%	63	37	100	60	0	88	43	31	22	0	72	89	63	13	0	100	14	57	0	40	100	0	100	100	100	63	88
	R	6812	1650	10	52	0	84	243	1153	95	10	5162	1026	84	253	0	10	846	148	0	52	380	0	52	1047	148	518	592
NEW HOPE PD MN0271400 POP. 20,484 Crime Rate	O	1950	776	0	10	13	20	82	617	32	2	1174	213	35	56	0	9	289	14	0	19	57	0	5	154	51	133	139
	C	784	94	0	3	4	13	8	63	2	1	690	163	10	12	0	9	27	12	0	9	56	0	2	153	51	93	93
	%	40	12	0	30	31	65	10	10	6	50	59	77	29	21	0	100	9	86	0	47	98	0	40	99	100	70	67
	R	9519	3788	0	48	63	97	400	3012	156	9	5731	1039	170	273	0	43	1410	68	0	92	278	0	24	751	248	649	678
ORONO PD MN0271500 POP. 12,003 Crime Rate	O	548	134	0	1	1	6	20	97	9	0	414	23	6	25	2	1	90	4	0	8	36	0	2	122	24	25	46
	C	265	29	0	1	0	5	1	19	3	0	236	17	1	4	0	1	4	4	0	5	24	0	1	121	12	13	29
	%	48	22	0	100	0	83	5	20	33	0	57	74	17	16	0	100	4	100	0	63	67	0	50	99	50	52	63
	R	4565	1116	0	8	8	49	166	808	74	0	3449	191	49	208	16	8	749	33	0	66	299	0	16	1016	199	208	383
OSSEO PD MN0271600 POP. 2,538 Crime Rate	O	121	11	0	0	0	1	3	4	3	0	110	10	0	17	0	0	2	0	0	0	13	0	0	40	12	3	13
	C	115	7	0	0	0	1	2	3	1	0	108	10	0	16	0	0	1	0	0	0	13	0	0	40	12	3	13
	%	95	64	0	0	0	100	67	75	33	0	98	100	0	94	0	0	50	0	0	0	100	0	0	100	100	100	100
	R	4767	433	0	0	0	39	118	157	118	0	4334	394	0	669	0	0	78	0	0	0	512	0	0	1576	472	118	512
PLYMOUTH PD MN0271700 POP. 69,732 Crime Rate	O	3888	1707	1	14	17	34	336	1230	63	12	2181	311	78	167	6	14	579	24	2	30	178	0	18	209	114	260	191
	C	1652	362	1	6	6	25	25	284	15	0	1290	257	28	38	4	14	70	21	2	11	174	0	6	208	110	197	150
	%	42	21	100	43	35	74	7	23	24	0	59	83	36	23	67	100	12	88	100	37	98	0	33	100	96	76	79
	R	5575	2448	1	20	24	48	481	1763	90	17	3127	445	111	239	8	20	830	34	2	43	255	0	25	299	163	372	273
RICHFIELD PD MN0271800 POP. 34,359 Crime Rate	O	3414	1585	0	23	63	57	266	1048	117	11	1829	346	78	83	0	20	472	33	5	33	186	0	23	114	51	138	247
	C	1518	425	0	15	16	45	34	293	20	2	1093	249	29	15	0	17	89	23	3	20	175	0	9	114	50	89	211
	%	44	27	0	65	25	79	13	28	17	18	60	72	37	18	0	85	19	70	60	61	94	0	39	100	98	64	85
	R	9936	4613	0	66	183	165	774	3050	340	32	5323	1007	227	241	0	58	1373	96	14	96	541	0	66	331	148	401	718
ROBBINSDALE PD MN0271900 POP. 13,780 Crime Rate	O	1594	633	0	1	22	17	107	397	87	2	961	92	32	35	1	21	272	7	0	9	54	0	13	220	12	48	145
	C	747	122	0	0	4	15	12	80	11	0	625	79	14	16	0	19	59	2	0	5	47	0	10	220	8	32	114
	%	47	19	0	0	18	88	11	20	13	0	65	86	44	46	0	90	22	29	0	56	87	0	77	100	67	67	79
	R	11567	4593	0	7	159	123	776	2880	631	14	6973	667	232	253	7	152	1973	50	0	65	391	0	94	1596	87	348	1052
ST. ANTHONY PD MN0272000 POP. 7,894 Crime Rate	O	648	343	0	3	6	4	39	277	13	1	305	22	47	23	0	4	70	1	1	3	14	0	1	57	6	20	36
	C	325	124	0	2	2	4	9	102	5	0	201	17	26	13	0	4	12	1	0	2	14	0	1	57	6	16	32
	%	50	36	0	67	33	100	23	37	38	0	66	77	55	57	0	100	17	100	0	67	100	0	100	100	100	80	89
	R	8208	4345	0	38	76	50	494	3508	164	12	3863	278	595	291	0	50	886	12	12	38	177	0	12	722	76	253	456
ST. LOUIS PARK PD MN0272100 POP. 44,477 Crime Rate	O	3651	1626	1	13	38	40	306	1112	106	10	2025	311	110	226	1	17	467	3	4	58	52	0	32	417	22	152	153
	C	1431	312	1	9	7	35	31	224	4	1	1119	246	37	61	1	16	46	3	4	25	52	0	7	417	22	71	111
	%	39	19	100	69	18	88	10	20	4	10	55	79	34	27	100	94	10	100	100	43	100	0	22	100	100	47	73
	R	8208	3656	2	29	85	89	687	2500	238	22	4552	699	247	508	2	38	1049	6	8	130	116	0	71	937	49	341	343

TABLE 38

Offenses, Clearances, Percent Cleared and Crime Rate by Agency - 2005

County/City		Grand Total	Total Part 1	Aggravated Assault							Total Part 2	Other Assaults	Forgery/Counterfeiting	Embezzlement	Stolen Property	Vandalism	Weapons	Prostitution	Other Sex Offens.	Narcotics	Gambling	Family/Children	Liquor D.U.I. Laws	Disorderly Cond.	Other Offenses					
				Murder	Rape	Robbery	Aggravated Assault	Burglary	Larceny	Motor Vehicle Theft																Arson				
WAYZATA	O	421	152	0	0	0	0	27	120	5	0	269	24	13	36	0	0	45	1	0	1	7	0	8	63	13	24	34		
PD	C	248	62	0	0	0	0	4	54	4	0	186	18	6	25	0	0	5	1	0	1	7	0	6	63	13	13	28		
MN0272300	%	59	41	0	0	0	0	15	45	80	0	69	75	46	69	0	0	11	100	0	100	100	0	75	100	100	54	82		
POP. 4,065																														
Crime Rate	R	10356	3739	0	0	0	0	664	2952	123	0	6617	590	319	885	0	0	1107	24	0	24	172	0	196	1549	319	590	836		
UNIV. OF MINN. - MPLS.	O	1879	822	0	4	20	9	48	716	24	1	1057	31	13	18	0	10	188	3	0	8	78	0	0	157	301	55	195		
PD	C	778	51	0	2	3	4	0	39	3	0	727	12	2	9	0	9	10	3	0	5	72	0	0	156	301	25	123		
MN0272400	%	41	6	0	50	15	44	0	5	13	0	69	39	15	50	0	90	5	100	0	63	92	0	0	99	100	45	63		
POP. 0																														
Crime Rate	R	0	0	0	0	0	0	0	0	0	0	0	0	0	0	0	0	0	0	0	0	0	0	0	0	0	0	0	0	
METRO AIRPORT*	O	0	0	0	0	0	0	0	0	0	0	0	0	0	0	0	0	0	0	0	0	0	0	0	0	0	0	0	0	
PD	C	0	0	0	0	0	0	0	0	0	0	0	0	0	0	0	0	0	0	0	0	0	0	0	0	0	0	0	0	
MN0272500	%	0	0	0	0	0	0	0	0	0	0	0	0	0	0	0	0	0	0	0	0	0	0	0	0	0	0	0	0	
POP. 0																														
Crime Rate	R	0	0	0	0	0	0	0	0	0	0	0	0	0	0	0	0	0	0	0	0	0	0	0	0	0	0	0	0	
EDEN PRAIRIE	O	3141	1254	0	15	21	22	182	955	40	19	1887	171	66	239	0	11	345	8	0	27	83	0	41	464	106	139	187		
PD	C	1552	313	0	11	14	18	28	235	7	0	1239	144	19	57	0	8	53	8	0	15	77	0	33	464	104	90	167		
MN0272600	%	49	25	0	73	67	82	15	25	18	0	66	84	29	24	0	73	15	100	0	56	93	0	80	100	98	65	89		
POP. 59,959																														
Crime Rate	R	5239	2091	0	25	35	36	303	1592	66	31	3147	285	110	398	0	18	575	13	0	45	138	0	68	773	176	231	311		
MAPLE GROVE	O	3730	1462	1	20	15	27	190	1145	49	15	2268	293	134	195	2	7	591	31	1	38	148	0	74	162	90	312	190		
PD	C	1773	369	1	12	6	21	27	282	14	6	1404	255	39	66	2	5	146	29	1	21	143	0	30	162	89	258	158		
MN0272700	%	48	25	100	60	40	78	14	25	29	40	62	87	29	34	100	71	25	94	100	55	97	0	41	100	99	83	83		
POP. 57,642																														
Crime Rate	R	6471	2536	2	34	26	46	329	1986	85	26	3934	508	232	338	3	12	1025	53	1	65	256	0	128	281	156	541	329		
MINNETRISTA	O	383	72	0	0	0	5	22	39	6	0	311	36	1	14	0	3	63	3	0	6	27	0	11	70	10	20	47		
PD	C	271	26	0	0	0	5	5	13	3	0	245	32	0	10	0	3	20	3	0	5	27	0	10	70	10	19	36		
MN0272800	%	71	36	0	0	0	100	23	33	50	0	79	89	0	71	0	100	32	100	0	83	100	0	91	100	100	95	77		
POP. 7,218																														
Crime Rate	R	5306	997	0	0	0	69	304	540	83	0	4308	498	13	193	0	41	872	41	0	83	374	0	152	969	138	277	651		
CHAMPLIN	O	1599	648	1	6	3	11	65	535	26	1	951	92	42	68	0	4	189	3	0	18	62	0	3	138	62	183	87		
PD	C	848	271	1	2	3	8	12	236	9	0	577	69	9	18	0	4	103	2	0	4	56	0	0	138	61	54	59		
MN0272900	%	53	42	100	33	100	73	18	44	35	0	61	75	21	26	0	100	54	67	0	22	90	0	0	100	98	30	68		
POP. 23,192																														
Crime Rate	R	6894	2794	4	25	12	47	280	2306	112	4	4100	396	181	293	0	17	814	12	0	77	267	0	12	595	267	789	375		
MEDINA	O	350	119	0	0	0	1	29	84	5	0	231	9	4	10	0	1	34	1	0	4	30	0	1	81	24	6	26		
PD	C	214	16	0	0	0	1	2	11	2	0	198	9	1	7	0	1	8	1	0	4	30	0	1	81	24	6	25		
MN0273000	%	61	13	0	0	0	100	7	13	40	0	86	100	25	70	0	100	24	100	0	100	100	0	100	100	100	100	96		
POP. 4,295																														
Crime Rate	R	8149	2770	0	0	0	23	675	1955	116	0	5378	209	93	232	0	23	791	23	0	93	698	0	23	1885	558	139	605		
CORCORAN	O	186	49	0	0	0	2	9	32	6	0	137	4	2	17	0	1	37	0	0	0	1	0	0	64	5	2	4		
PD	C	75	2	0	0	0	1	0	1	0	0	73	3	0	3	0	0	0	0	0	0	0	0	0	58	5	1	3		
MN0273100	%	40	4	0	0	0	50	0	3	0	0	53	75	0	18	0	0	0	0	0	0	0	0	0	91	100	50	75		
POP. 5,780																														
Crime Rate	R	3217	847	0	0	0	34	155	553	103	0	2370	69	34	294	0	17	640	0	0	0	17	0	0	1107	86	34	69		
DAYTON	O	90	40	0	1	0	2	9	7	20	1	50	14	3	1	0	0	3	0	0	3	7	0	1	8	5	1	4		
PD	C	31	2	0	0	0	0	2	0	0	0	29	7	0	0	0	0	0	0	0	0	7	0	0	8	5	1	1		
MN0273200	%	34	5	0	0	0	0	22	0	0	0	58	50	0	0	0	0	0	0	0	0	100	0	0	100	100	100	25		
POP. 4,722																														
Crime Rate	R	1905	847	0	21	0	42	190	148	423	21	1058	296	63	21	0	0	63	0	0	63	148	0	21	169	105	21	84		

**TABLE 38
Offenses, Clearances, Percent Cleared and Crime Rate by Agency - 2005**

County/City		Grand Total	Total Part 1	Offenses								Total Part 2	Clearances																
				Murder	Rape	Robbery	Aggravated Assault	Burglary	Larceny	Motor Vehicle Theft	Arson		Other Assaults	Forgery/Counterfeiting	Fraud	Embezzlement	Stolen Property	Vandalism	Weapons	Prostitution	Other Sex Offens.	Narcotics	Gamboling	Family/Children	D.U.I.	Liquor Laws	Disorderly Cond.	Other Offenses	
WEST HENNEPIN PD MN0273700 POP. 5,583 Crime Rate	O	333	74	0	1	0	6	10	47	9	1	259	10	8	23	0	2	44	0	0	4	21	0	8	77	29	14	19	
	C	251	32	0	1	0	5	0	20	6	0	219	10	6	18	0	2	23	0	0	2	18	0	8	74	29	13	16	
	%	75	43	0	100	0	83	0	43	67	0	85	100	75	78	0	100	52	0	0	50	86	0	100	96	100	93	84	
	R	5964	1325	0	17	0	107	179	841	161	17	4639	179	143	411	0	35	788	0	0	71	376	0	143	1379	519	250	340	
THREE RIVER PARK DISTRICT PD MN0274000 POP. 0 Crime Rate	O	452	115	0	0	0	4	4	105	0	2	337	2	2	1	0	3	125	4	0	1	47	0	0	7	23	1	121	
	C	198	14	0	0	0	3	1	10	0	0	184	0	0	1	0	1	10	0	0	0	46	0	0	7	23	0	96	
	%	44	12	0	0	0	75	25	10	0	0	55	0	0	100	0	33	8	0	0	0	98	0	0	100	100	0	79	
	R	0	0	0	0	0	0	0	0	0	0	0	0	0	0	0	0	0	0	0	0	0	0	0	0	0	0	0	0
HOUSTON COUNTY TOTAL POP. 20,144 Crime Rate	O	1544	237	0	9	1	9	56	149	13	0	1307	86	19	220	0	2	150	3	1	10	44	1	4	93	64	106	504	
	C	914	87	0	3	1	5	22	50	6	0	827	63	6	78	0	2	33	1	0	6	40	1	3	89	62	88	355	
	%	59	37	0	33	100	56	39	34	46	0	63	73	32	35	0	100	22	33	0	60	91	100	75	96	97	83	70	
	R	7664	1176	0	44	4	44	277	739	64	0	6488	426	94	1092	0	9	744	14	4	49	218	4	19	461	317	526	2501	
HOUSTON SHERIFF MN0280000 POP. 9,110 Crime Rate	O	815	85	0	2	0	3	24	53	3	0	730	24	3	26	0	2	81	2	0	5	22	0	1	62	26	43	433	
	C	572	41	0	2	0	3	14	19	3	0	531	24	1	18	0	2	15	0	0	5	22	0	1	62	26	39	316	
	%	70	48	0	100	0	100	58	36	100	0	73	100	33	69	0	100	19	0	0	100	100	0	100	100	100	91	73	
	R	8946	933	0	21	0	32	263	581	32	0	8013	263	32	285	0	21	889	21	0	54	241	0	10	680	285	472	4753	
CALEDONIA PD MN0280100 POP. 2,991 Crime Rate	O	428	86	0	6	1	5	16	50	8	0	342	42	5	109	0	0	39	1	1	4	14	0	3	12	13	46	53	
	C	178	28	0	1	1	2	5	17	2	0	150	24	0	17	0	0	12	1	0	1	10	0	2	8	11	36	28	
	%	42	33	0	17	100	40	31	34	25	0	44	57	0	16	0	0	31	100	0	25	71	0	67	67	85	78	53	
	R	14309	2875	0	200	33	167	534	1671	267	0	11434	1404	167	3644	0	0	1303	33	33	133	468	0	100	401	434	1537	1771	
HOUSTON PD MN0280200 POP. 1,019 Crime Rate	O	96	26	0	0	0	0	4	22	0	0	70	8	1	23	0	0	5	0	0	0	2	0	0	8	12	7	4	
	C	62	9	0	0	0	0	1	8	0	0	53	6	1	13	0	0	0	0	0	0	2	0	0	8	12	7	4	
	%	65	35	0	0	0	0	25	36	0	0	76	75	100	57	0	0	0	0	0	0	100	0	0	100	100	100	100	
	R	9421	2551	0	0	0	0	392	2158	0	0	6869	785	98	2257	0	0	490	0	0	0	196	0	0	785	1177	686	392	
LA CRESCENT PD MN0280300 POP. 5,108 Crime Rate	O	39	2	0	0	0	0	0	2	0	0	37	4	4	3	0	0	1	0	0	0	5	0	0	8	7	2	3	
	C	39	2	0	0	0	0	0	2	0	0	37	4	4	3	0	0	1	0	0	0	5	0	0	8	7	2	3	
	%	100	100	0	0	0	0	0	100	0	0	100	100	100	100	0	0	100	0	0	0	100	0	0	100	100	100	100	
	R	763	39	0	0	0	0	0	39	0	0	724	78	78	58	0	0	19	0	0	0	97	0	0	156	137	39	58	
SPRING GROVE PD MN0280400 POP. 1,307 Crime Rate	O	107	26	0	1	0	1	8	15	1	0	81	4	5	31	0	0	14	0	0	1	1	0	0	2	6	7	10	
	C	22	2	0	0	0	0	0	2	0	0	20	2	0	0	0	0	3	0	0	0	1	0	0	2	6	3	3	
	%	21	8	0	0	0	0	0	13	0	0	25	50	0	0	0	0	21	0	0	0	100	0	0	100	100	43	30	
	R	8186	1989	0	76	0	76	612	1147	76	0	6197	306	382	2371	0	0	1071	0	0	76	76	0	0	153	459	535	765	
HOKAH PD MN0280500 POP. 609 Crime Rate	O	59	12	0	0	0	0	4	7	1	0	47	4	1	28	0	0	10	0	0	0	0	1	0	1	0	1	1	
	C	41	5	0	0	0	0	2	2	1	0	36	3	0	27	0	0	2	0	0	0	0	1	0	1	0	1	1	
	%	69	42	0	0	0	0	50	29	100	0	77	75	0	96	0	0	20	0	0	0	0	100	0	100	0	100	100	
	R	9688	1970	0	0	0	0	656	1149	164	0	7717	656	164	4597	0	0	1642	0	0	0	0	164	0	164	0	164	164	
HUBBARD COUNTY TOTAL POP. 18,788 Crime Rate	O	2252	595	0	8	1	18	165	355	45	3	1657	301	30	90	0	2	325	64	0	45	85	0	18	102	50	246	299	
	C	1424	174	0	6	1	16	25	102	23	1	1250	273	15	55	0	2	83	52	0	40	76	0	15	101	48	227	263	
	%	63	29	0	75	100	89	15	29	51	33	75	91	50	61	0	100	26	81	0	89	89	0	83	99	96	92	88	
	R	11986	3166	0	42	5	95	878	1889	239	15	8819	1602	159	479	0	10	1729	340	0	239	452	0	95	542	266	1309	1591	

TABLE 38
Offenses, Clearances, Percent Cleared and Crime Rate by Agency - 2005

County/City		Grand Total	Total Part 1	Aggravated Assault							Motor Vehicle		Total Part 2	Other Assaults	Forgery/Counterfeiting	Embezzlement	Stolen Property	Vandalism	Weap- ons	Prosti- tution	Other Sex Offen.	Narc- otics	Gamb- ling	Family/ Children	Liquor D.U.I.	Liquor Laws	Disor- derly Cond.	Other Offen- ses
				Murder	Rape	Rob- bery	Burg- lary	Larc- eny	Theft	Arson																		
HUBBARD	O	1326	344	0	6	1	11	117	183	25	1	982	193	14	61	0	2	213	41	0	24	46	0	8	59	24	135	162
SHERIFF	C	784	86	0	4	1	10	18	35	17	1	698	169	8	35	0	2	49	31	0	20	42	0	7	58	23	119	135
MN0290000	%	59	25	0	67	100	91	15	19	68	100	71	88	57	57	0	100	23	76	0	83	91	0	88	98	96	88	83
POP. 15,368																												
Crime Rate	R	8628	2238	0	39	6	71	761	1190	162	6	6389	1255	91	396	0	13	1385	266	0	156	299	0	52	383	156	878	1054
PARK RAPIDS	O	926	251	0	2	0	7	48	172	20	2	675	108	16	29	0	0	112	23	0	21	39	0	10	43	26	111	137
PD	C	640	88	0	2	0	6	7	67	6	0	552	104	7	20	0	0	34	21	0	20	34	0	8	43	25	108	128
MN0290100	%	69	35	0	100	0	86	15	39	30	0	82	96	44	69	0	0	30	91	0	95	87	0	80	100	96	97	93
POP. 3,420																												
Crime Rate	R	27076	7339	0	58	0	204	1403	5029	584	58	19736	3157	467	847	0	0	3274	672	0	614	1140	0	292	1257	760	3245	4005
ISANTI	O	1959	917	0	13	1	18	194	606	81	4	1042	129	81	71	0	3	198	5	1	22	71	0	21	135	48	83	174
COUNTY TOTAL	C	910	235	0	6	1	14	22	175	16	1	675	100	31	29	0	1	34	4	1	13	61	0	15	131	48	68	139
	%	46	26	0	46	100	78	11	29	20	25	65	78	38	41	0	33	17	80	100	59	86	0	71	97	100	82	80
POP. 35,663																												
Crime Rate	R	5493	2571	0	36	2	50	543	1699	227	11	2921	361	227	199	0	8	555	14	2	61	199	0	58	378	134	232	487
ISANTI	O	1028	420	0	7	0	10	122	222	58	1	608	96	19	47	0	3	94	3	0	19	44	0	17	111	19	40	96
SHERIFF	C	441	47	0	3	0	7	10	18	9	0	394	73	3	16	0	1	18	2	0	11	38	0	12	107	19	25	69
MN0300000	%	43	11	0	43	0	70	8	8	16	0	65	76	16	34	0	33	19	67	0	58	86	0	71	96	100	63	72
POP. 29,229																												
Crime Rate	R	3517	1436	0	23	0	34	417	759	198	3	2080	328	65	160	0	10	321	10	0	65	150	0	58	379	65	136	328
CAMBRIDGE	O	931	497	0	6	1	8	72	384	23	3	434	33	62	24	0	0	104	2	1	3	27	0	4	24	29	43	78
PD	C	469	188	0	3	1	7	12	157	7	1	281	27	28	13	0	0	16	2	1	2	23	0	3	24	29	43	70
MN0300100	%	50	38	0	50	100	88	17	41	30	33	65	82	45	54	0	0	15	100	100	67	85	0	75	100	100	100	90
POP. 6,434																												
Crime Rate	R	14470	7724	0	93	15	124	1119	5968	357	46	6745	512	963	373	0	0	1616	31	15	46	419	0	62	373	450	668	1212
ITASCA	O	2723	634	0	14	3	48	210	300	55	4	2089	251	41	516	0	3	187	12	2	52	83	0	14	178	88	206	456
COUNTY TOTAL	C	1638	160	0	5	1	39	29	60	24	2	1478	202	9	260	0	3	63	10	1	14	71	0	7	178	81	167	412
	%	60	25	0	36	33	81	14	20	44	50	71	80	22	50	0	100	34	83	50	27	86	0	50	100	92	81	90
POP. 44,629																												
Crime Rate	R	6101	1420	0	31	6	107	470	672	123	8	4680	562	91	1156	0	6	419	26	4	116	185	0	31	398	197	461	1021
ITASCA	O	2422	581	0	10	2	39	200	273	54	3	1841	214	31	509	0	3	174	11	1	51	65	0	14	99	79	189	401
SHERIFF	C	1405	135	0	1	0	31	24	54	24	1	1270	169	6	257	0	3	59	9	1	14	59	0	7	99	77	152	358
MN0310000	%	58	23	0	10	0	79	12	20	44	33	69	79	19	50	0	100	34	82	100	27	91	0	50	100	97	80	89
POP. 36,801																												
Crime Rate	R	6581	1578	0	27	5	105	543	741	146	8	5002	581	84	1383	0	8	472	29	2	138	176	0	38	269	214	513	1089
GRAND RAPIDS	O	301	53	0	4	1	9	10	27	1	1	248	37	10	7	0	0	13	1	1	1	18	0	0	79	9	17	55
PD	C	233	25	0	4	1	8	5	6	0	1	208	33	3	3	0	0	4	1	0	0	12	0	0	79	4	15	54
MN0310300	%	77	47	0	100	100	89	50	22	0	100	84	89	30	43	0	0	31	100	0	0	67	0	0	100	44	88	98
POP. 7,828																												
Crime Rate	R	3845	677	0	51	12	114	127	344	12	12	3168	472	127	89	0	0	166	12	12	12	229	0	0	1009	114	217	702
JACKSON	O	526	149	0	8	0	11	32	92	6	0	377	38	6	50	0	2	98	4	0	4	15	1	3	38	28	57	33
COUNTY TOTAL	C	247	45	0	4	0	8	8	24	1	0	202	25	1	43	0	1	15	0	0	3	15	0	2	38	27	11	21
	%	47	30	0	50	0	73	25	26	17	0	54	66	17	86	0	50	15	0	0	75	100	0	67	100	96	19	64
POP. 11,262																												
Crime Rate	R	4670	1323	0	71	0	97	284	816	53	0	3347	337	53	443	0	17	870	35	0	35	133	8	26	337	248	506	293
JACKSON	O	133	39	0	2	0	4	11	20	2	0	94	2	0	4	0	1	27	1	0	2	9	0	0	26	13	2	7
SHERIFF	C	73	14	0	2	0	3	6	2	1	0	59	2	0	2	0	0	0	0	0	2	9	0	0	26	12	1	5
MN0320000	%	55	36	0	100	0	75	55	10	50	0	63	100	0	50	0	0	0	0	0	100	100	0	0	100	92	50	71
POP. 6,055																												
Crime Rate	R	2196	644	0	33	0	66	181	330	33	0	1552	33	0	66	0	16	445	16	0	33	148	0	0	429	214	33	115

TABLE 38
Offenses, Clearances, Percent Cleared and Crime Rate by Agency - 2005

County/City		Grand Total	Total Part 1	Aggravated Assault							Total Part 2	Other																
				Murder	Rape	Robbery	Aggravated Assault	Burglary	Larceny	Motor Vehicle Theft		Arson	Other Assaults	Forgery/Counterfeiting	Embezzlement	Stolen Property	Vandalism	Weapons	Prostitution	Sex Offens.	Narcotics	Gamboling	Family/Children	D.U.I.	Liquor Laws	Disorderly Cond.	Other Offenses	
JACKSON PD	O	350	101	0	6	0	7	16	70	2	0	249	31	4	29	0	1	69	3	0	2	4	1	3	10	13	55	24
MN0320100	C	140	29	0	2	0	5	1	21	0	0	111	18	0	24	0	1	14	0	0	1	4	0	2	10	13	10	14
POP. 3,492	%	40	29	0	33	0	71	6	30	0	0	45	58	0	83	0	100	20	0	0	50	100	0	67	100	100	18	58
Crime Rate	R	10022	2892	0	171	0	200	458	2004	57	0	7130	887	114	830	0	28	1975	85	0	57	114	28	85	286	372	1575	687
LAKEFIELD PD	O	43	9	0	0	0	0	5	2	2	0	34	5	2	17	0	0	2	0	0	0	2	0	0	2	2	0	2
MN0320200	C	34	2	0	0	0	0	1	1	0	0	32	5	1	17	0	0	1	0	0	0	2	0	0	2	2	0	2
POP. 1,715	%	79	22	0	0	0	0	20	50	0	0	94	100	50	100	0	0	50	0	0	0	100	0	0	100	100	0	100
Crime Rate	R	2507	524	0	0	0	0	291	116	116	0	1982	291	116	991	0	0	116	0	0	0	116	0	0	116	116	0	116
KANABEC COUNTY TOTAL	O	1444	473	0	14	0	24	114	284	36	1	971	181	19	90	0	11	198	6	0	16	92	0	20	82	30	100	126
POP. 15,997	C	507	73	0	2	0	14	6	42	9	0	434	74	5	26	0	6	23	5	0	6	58	0	6	79	27	49	70
Crime Rate	%	35	15	0	14	0	58	5	15	25	0	45	41	26	29	0	55	12	83	0	38	63	0	30	96	90	49	56
Crime Rate	R	9026	2956	0	87	0	150	712	1775	225	6	6069	1131	118	562	0	68	1237	37	0	100	575	0	125	512	187	625	787
KANABEC SHERIFF	O	854	275	0	9	0	11	98	123	33	1	579	111	8	58	0	11	113	3	0	9	75	0	16	38	11	58	68
MN0330000	C	204	29	0	1	0	7	4	9	8	0	175	32	2	1	0	6	6	3	0	4	43	0	4	35	9	14	16
POP. 12,512	%	24	11	0	11	0	64	4	7	24	0	30	29	25	2	0	55	5	100	0	44	57	0	25	92	82	24	24
Crime Rate	R	6825	2197	0	71	0	87	783	983	263	7	4627	887	63	463	0	87	903	23	0	71	599	0	127	303	87	463	543
MORA PD	O	590	198	0	5	0	13	16	161	3	0	392	70	11	32	0	0	85	3	0	7	17	0	4	44	19	42	58
MN0330100	C	303	44	0	1	0	7	2	33	1	0	259	42	3	25	0	0	17	2	0	2	15	0	2	44	18	35	54
POP. 3,485	%	51	22	0	20	0	54	13	20	33	0	66	60	27	78	0	0	20	67	0	29	88	0	50	100	95	83	93
Crime Rate	R	16929	5681	0	143	0	373	459	4619	86	0	11248	2008	315	918	0	0	2439	86	0	200	487	0	114	1262	545	1205	1664
KANDIYOHI COUNTY TOTAL	O	3073	1352	0	40	7	44	201	1007	48	5	1721	209	62	106	0	18	389	25	1	38	130	1	10	247	145	67	273
POP. 41,486	C	1595	391	0	21	2	37	33	280	17	1	1204	169	26	63	0	15	54	22	0	27	127	1	6	247	140	61	246
Crime Rate	%	52	29	0	53	29	84	16	28	35	20	70	81	42	59	0	83	14	88	0	71	98	100	60	100	97	91	90
Crime Rate	R	7407	3258	0	96	16	106	484	2427	115	12	4148	503	149	255	0	43	937	60	2	91	313	2	24	595	349	161	658
KANDIYOHI SHERIFF	O	1004	381	0	15	0	10	78	257	20	1	623	73	12	43	0	10	99	9	1	11	56	0	5	139	56	20	89
MN0340000	C	564	93	0	9	0	9	17	50	8	0	471	56	5	33	0	8	12	6	0	8	55	0	3	139	52	18	76
POP. 23,033	%	56	24	0	60	0	90	22	19	40	0	76	77	42	77	0	80	12	67	0	73	98	0	60	100	93	90	85
Crime Rate	R	4358	1654	0	65	0	43	338	1115	86	4	2704	316	52	186	0	43	429	39	4	47	243	0	21	603	243	86	386
WILLMAR PD	O	2069	971	0	25	7	34	123	750	28	4	1098	136	50	63	0	8	290	16	0	27	74	1	5	108	89	47	184
MN0340100	C	1031	298	0	12	2	28	16	230	9	1	733	113	21	30	0	7	42	16	0	19	72	1	3	108	88	43	170
POP. 18,453	%	50	31	0	48	29	82	13	31	32	25	67	83	42	48	0	88	14	100	0	70	97	100	60	100	99	91	92
Crime Rate	R	11212	5262	0	135	37	184	666	4064	151	21	5950	737	270	341	0	43	1571	86	0	146	401	5	27	585	482	254	997
KITTSON COUNTY TOTAL	O	376	85	0	1	0	4	18	58	3	1	291	23	2	93	0	0	57	0	0	2	11	0	9	16	18	22	38
POP. 5,009	C	245	20	0	1	0	4	3	10	2	0	225	21	2	86	0	0	13	0	0	2	11	0	9	16	18	18	29
Crime Rate	%	65	24	0	100	0	100	17	17	67	0	77	91	100	92	0	0	23	0	0	100	100	0	100	100	100	82	76
Crime Rate	R	7506	1696	0	19	0	79	359	1157	59	19	5809	459	39	1856	0	0	1137	0	0	39	219	0	179	319	359	439	758
KITTSON SHERIFF	O	376	85	0	1	0	4	18	58	3	1	291	23	2	93	0	0	57	0	0	2	11	0	9	16	18	22	38
MN0350000	C	245	20	0	1	0	4	3	10	2	0	225	21	2	86	0	0	13	0	0	2	11	0	9	16	18	18	29
POP. 3,875	%	65	24	0	100	0	100	17	17	67	0	77	91	100	92	0	0	23	0	0	100	100	0	100	100	100	82	76
Crime Rate	R	9703	2193	0	25	0	103	464	1496	77	25	7509	593	51	2400	0	0	1470	0	0	51	283	0	232	412	464	567	980

TABLE 38
Offenses, Clearances, Percent Cleared and Crime Rate by Agency - 2005

County/City		Grand Total	Total Part 1	Aggravated Assault							Total Part 2	Other																
				Murder	Rape	Robbery	Aggravated Assault	Burglary	Larceny	Motor Vehicle Theft		Arson	Assaults	Forgery/Counterfeiting	Fraud	Embezzlement	Stolen Property	Vandalism	Weapons	Prostitution	Sex Offens.	Narcotics	Gambling	Family/Children	D.U.I.	Liquor Laws	Disorderly Cond.	Other Offenses
HALLOCK* PD MN0350100 POP. 1,134 Crime Rate	O	0	0	0	0	0	0	0	0	0	0	0	0	0	0	0	0	0	0	0	0	0	0	0	0	0		
	C	0	0	0	0	0	0	0	0	0	0	0	0	0	0	0	0	0	0	0	0	0	0	0	0	0		
	%	0	0	0	0	0	0	0	0	0	0	0	0	0	0	0	0	0	0	0	0	0	0	0	0	0		
	R	0	0	0	0	0	0	0	0	0	0	0	0	0	0	0	0	0	0	0	0	0	0	0	0	0		
KOOCHICHING COUNTY TOTAL	O	1387	448	0	21	2	24	113	266	20	2	939	157	16	28	0	1	191	6	0	11	84	6	30	50	43	150	166
	C	336	67	0	3	0	12	22	20	10	0	269	25	1	0	0	1	9	4	0	1	72	0	1	49	43	19	44
	%	24	15	0	14	0	50	19	8	50	0	29	16	6	0	0	100	5	67	0	9	86	0	3	98	100	13	27
	R	9813	3169	0	148	14	169	799	1882	141	14	6644	1110	113	198	0	7	1351	42	0	77	594	42	212	353	304	1061	1174
KOOCHICHING SHERIFF MN0360000 POP. 7,626 Crime Rate	O	458	156	0	4	0	8	66	73	4	1	302	42	4	12	0	0	67	5	0	4	24	6	7	18	11	34	68
	C	115	29	0	0	0	7	16	5	1	0	86	7	0	0	0	0	2	3	0	1	24	0	0	17	11	1	20
	%	25	19	0	0	0	88	24	7	25	0	28	17	0	0	0	0	3	60	0	25	100	0	0	94	100	3	29
	R	6005	2045	0	52	0	104	865	957	52	13	3960	550	52	157	0	0	878	65	0	52	314	78	91	236	144	445	891
INTERNATIONAL FALLS PD MN0360100 POP. 6,507 Crime Rate	O	929	292	0	17	2	16	47	193	16	1	637	115	12	16	0	1	124	1	0	7	60	0	23	32	32	116	98
	C	221	38	0	3	0	5	6	15	9	0	183	18	1	0	0	1	7	1	0	0	48	0	1	32	32	18	24
	%	24	13	0	18	0	31	13	8	56	0	29	16	8	0	0	100	6	100	0	0	80	0	4	100	100	16	24
	R	14276	4487	0	261	30	245	722	2966	245	15	9789	1767	184	245	0	15	1905	15	0	107	922	0	353	491	491	1782	1506
LAC QUI PARLE COUNTY TOTAL	O	156	52	0	2	0	0	17	30	3	0	104	19	0	5	0	0	39	3	0	0	1	0	7	7	1	6	16
	C	70	9	0	1	0	0	6	1	1	0	61	15	0	0	0	0	12	3	0	0	1	0	7	7	1	5	10
	%	45	17	0	50	0	0	35	3	33	0	59	79	0	0	0	0	31	100	0	0	100	0	100	100	100	83	63
	R	1966	655	0	25	0	0	214	378	37	0	1311	239	0	63	0	0	491	37	0	0	12	0	88	88	12	75	201
LAC QUI PARLE SHERIFF MN0370000 POP. 4,681 Crime Rate	O	150	52	0	2	0	0	17	30	3	0	98	17	0	5	0	0	39	3	0	0	1	0	7	6	1	5	14
	C	64	9	0	1	0	0	6	1	1	0	55	13	0	0	0	0	12	3	0	0	1	0	7	6	1	4	8
	%	43	17	0	50	0	0	35	3	33	0	56	76	0	0	0	0	31	100	0	0	100	0	100	100	100	80	57
	R	3204	1110	0	42	0	0	363	640	64	0	2093	363	0	106	0	0	833	64	0	0	21	0	149	128	21	106	299
DAWSON* PD MN0370100 POP. 1,516 Crime Rate	O	0	0	0	0	0	0	0	0	0	0	0	0	0	0	0	0	0	0	0	0	0	0	0	0	0	0	0
	C	0	0	0	0	0	0	0	0	0	0	0	0	0	0	0	0	0	0	0	0	0	0	0	0	0	0	0
	%	0	0	0	0	0	0	0	0	0	0	0	0	0	0	0	0	0	0	0	0	0	0	0	0	0	0	0
	R	0	0	0	0	0	0	0	0	0	0	0	0	0	0	0	0	0	0	0	0	0	0	0	0	0	0	0
MADISON PD MN0370200 POP. 1,735 Crime Rate	O	6	0	0	0	0	0	0	0	0	0	6	2	0	0	0	0	0	0	0	0	0	0	1	0	1	2	
	C	6	0	0	0	0	0	0	0	0	0	6	2	0	0	0	0	0	0	0	0	0	0	1	0	1	2	
	%	100	0	0	0	0	0	0	0	0	0	100	100	0	0	0	0	0	0	0	0	0	0	100	0	100	100	
	R	345	0	0	0	0	0	0	0	0	0	345	115	0	0	0	0	0	0	0	0	0	0	0	57	0	57	115
LAKE COUNTY TOTAL	O	436	167	0	3	0	4	59	87	14	0	269	46	8	14	0	1	67	1	0	4	18	0	3	31	17	18	41
	C	209	42	0	2	0	3	12	19	6	0	167	30	2	5	0	1	13	1	0	2	18	0	3	31	16	12	33
	%	48	25	0	67	0	75	20	22	43	0	62	65	25	36	0	100	19	100	0	50	100	0	100	100	94	67	80
	R	3874	1484	0	26	0	35	524	773	124	0	2390	408	71	124	0	8	595	8	0	35	159	0	26	275	151	159	364
LAKE SHERIFF MN0380000 POP. 5,608 Crime Rate	O	274	110	0	2	0	0	45	52	11	0	164	24	1	8	0	0	52	0	0	0	8	0	1	18	13	11	28
	C	112	21	0	2	0	0	7	7	5	0	91	12	1	3	0	0	10	0	0	0	8	0	1	18	12	6	20
	%	41	19	0	100	0	0	16	13	45	0	55	50	100	38	0	0	19	0	0	0	100	0	100	100	92	55	71
	R	4885	1961	0	35	0	0	802	927	196	0	2924	427	17	142	0	0	927	0	0	0	0	142	0	17	320	231	196

TABLE 38
Offenses, Clearances, Percent Cleared and Crime Rate by Agency - 2005

County/City		Grand Total	Total Part 1	Aggravated Assault							Total Part 2	Other Offenses																
				Murder	Rape	Robbery	Aggravated Assault	Burglary	Larceny	Motor Vehicle Theft		Arson	Other Assaults	Forgery/Counterfeiting	Embezzlement	Stolen Property	Vandalism	Weapons	Prostitution	Sex Offense	Narcotics	Gambling	Family/Children	D.U.I.	Liquor Laws	Disorderly Cond.	Other Offenses	
SILVER BAY	O	20	9	0	1	0	1	3	3	1	0	11	3	0	0	0	0	0	0	1	2	0	0	2	2	1	0	
PD	C	7	1	0	0	0	0	1	0	0	0	6	0	0	0	0	0	0	0	0	2	0	0	2	2	0	0	
MN0380100	%	35	11	0	0	0	0	33	0	0	0	55	0	0	0	0	0	0	0	100	0	0	100	100	0	0		
POP. 2,054																												
Crime Rate	R	973	438	0	48	0	48	146	146	48	0	535	146	0	0	0	0	0	0	48	97	0	0	97	97	48	0	
TWO HARBORS	O	142	48	0	0	0	3	11	32	2	0	94	19	7	6	0	1	15	1	0	3	8	0	2	11	2	6	13
PD	C	90	20	0	0	0	3	4	12	1	0	70	18	1	2	0	1	3	1	0	2	8	0	2	11	2	6	13
MN0380200	%	63	42	0	0	0	100	36	38	50	0	74	95	14	33	0	100	20	100	0	67	100	0	100	100	100	100	100
POP. 3,590																												
Crime Rate	R	3955	1337	0	0	0	83	306	891	55	0	2618	529	194	167	0	27	417	27	0	83	222	0	55	306	55	167	362
LAKE OF THE WOODS	O	402	91	0	1	0	5	15	60	10	0	311	8	2	49	0	1	35	0	0	2	52	0	1	51	42	16	52
SHERIFF	C	234	21	0	0	0	3	2	10	6	0	213	4	0	21	0	1	6	0	0	0	47	0	1	49	37	6	41
MN0390000	%	58	23	0	0	0	60	13	17	60	0	68	50	0	43	0	100	17	0	0	0	90	0	100	96	88	38	79
POP. 4,420																												
Crime Rate	R	9095	2058	0	22	0	113	339	1357	226	0	7036	180	45	1108	0	22	791	0	0	45	1176	0	22	1153	950	361	1176
LE SUEUR	O	775	303	0	3	1	12	26	241	20	0	472	62	13	24	0	7	84	3	0	4	42	0	7	95	46	45	40
COUNTY TOTAL	C	475	77	0	3	0	10	12	50	2	0	398	52	11	15	0	7	42	1	0	2	41	0	3	95	46	45	38
POP. 25,334	%	61	25	0	100	0	83	46	21	10	0	84	84	85	63	0	100	50	33	0	50	98	0	43	100	100	100	95
Crime Rate	R	3059	1196	0	11	3	47	102	951	78	0	1863	244	51	94	0	27	331	11	0	15	165	0	27	374	181	177	157
LE SUEUR	O	392	170	0	2	0	8	9	133	18	0	222	32	8	15	0	5	9	1	0	1	29	0	2	57	29	16	18
SHERIFF	C	253	37	0	2	0	8	7	19	1	0	216	32	8	12	0	5	6	1	0	1	29	0	2	57	29	16	18
MN0400000	%	65	22	0	100	0	100	78	14	6	0	97	100	100	80	0	100	67	100	0	100	100	0	100	100	100	100	100
POP. 18,186																												
Crime Rate	R	2155	934	0	10	0	43	49	731	98	0	1220	175	43	82	0	27	49	5	0	5	159	0	10	313	159	87	98
LE SUEUR	O	100	28	0	0	0	0	4	24	0	0	72	8	3	1	0	0	25	0	0	1	3	0	0	13	5	8	5
PD	C	98	27	0	0	0	0	3	24	0	0	71	8	3	1	0	0	25	0	0	0	3	0	0	13	5	8	5
MN0400200	%	98	96	0	0	0	0	75	100	0	0	99	100	100	100	0	0	100	0	0	0	100	0	0	100	100	100	100
POP. 4,255																												
Crime Rate	R	2350	658	0	0	0	0	94	564	0	0	1692	188	70	23	0	0	587	0	0	23	70	0	0	305	117	188	117
MONTGOMERY	O	283	105	0	1	1	4	13	84	2	0	178	22	2	8	0	2	50	2	0	2	10	0	5	25	12	21	17
PD	C	124	13	0	1	0	2	2	7	1	0	111	12	0	2	0	2	11	0	0	1	9	0	1	25	12	21	15
MN0400300	%	44	12	0	100	0	50	15	8	50	0	62	55	0	25	0	100	22	0	0	50	90	0	20	100	100	100	88
POP. 2,893																												
Crime Rate	R	9782	3629	0	34	34	138	449	2903	69	0	6152	760	69	276	0	69	1728	69	0	69	345	0	172	864	414	725	587
LINCOLN	O	131	22	0	0	0	11	0	11	0	0	109	0	0	0	0	0	58	0	0	0	4	0	7	18	13	9	0
SHERIFF	C	48	4	0	0	0	4	0	0	0	0	44	0	0	0	0	0	0	0	0	0	4	0	0	18	13	9	0
MN0410000	%	37	18	0	0	0	36	0	0	0	0	40	0	0	0	0	0	0	0	0	0	100	0	0	100	100	100	0
POP. 6,210																												
Crime Rate	R	2109	354	0	0	0	177	0	177	0	0	1755	0	0	0	0	0	933	0	0	0	64	0	112	289	209	144	0
LYON	O	1762	506	0	12	0	14	75	386	18	1	1256	117	39	116	0	5	191	3	0	17	57	0	14	189	141	139	228
COUNTY TOTAL	C	1192	184	0	7	0	10	12	144	11	0	1008	107	29	87	0	5	32	3	0	14	55	0	12	189	139	128	208
POP. 25,023	%	68	36	0	58	0	71	16	37	61	0	80	91	74	75	0	100	17	100	0	82	96	0	86	100	99	92	91
Crime Rate	R	7041	2022	0	47	0	55	299	1542	71	3	5019	467	155	463	0	19	763	11	0	67	227	0	55	755	563	555	911
LYON	O	217	76	0	4	0	2	34	31	5	0	141	14	1	7	0	0	52	1	0	3	9	0	1	31	2	4	16
SHERIFF	C	107	14	0	4	0	2	2	3	3	0	93	14	1	6	0	0	8	1	0	3	9	0	1	31	2	3	14
MN0420000	%	49	18	0	100	0	100	6	10	60	0	66	100	100	86	0	0	15	100	0	100	100	0	100	100	100	75	88
POP. 10,212																												
Crime Rate	R	2124	744	0	39	0	19	332	303	48	0	1380	137	9	68	0	0	509	9	0	29	88	0	9	303	19	39	156

TABLE 38
Offenses, Clearances, Percent Cleared and Crime Rate by Agency - 2005

County/City		Grand Total	Total Part 1	Offenses							Total Part 2	Clearances										Disorderly Cond.	Other Offenses					
				Murder	Rape	Robbery	Aggravated Assault	Burglary	Larceny	Motor Vehicle Theft		Arson	Other Assaults	Forgery/Counterfeiting	Embezzlement	Stolen Property	Vandalism	Weapons	Prostitution	Other Sex Offens.	Narcotics			Gambling	Family/Children	Liquor D.U.I. Laws		
MARSHALL PD MN0420100 POP. 12,648 Crime Rate	O	1503	404	0	7	0	12	38	335	11	1	1099	100	37	109	0	5	130	2	0	13	46	0	13	158	139	135	212
	C	1074	167	0	2	0	8	9	140	8	0	907	90	27	81	0	5	23	2	0	10	44	0	11	158	137	125	194
	%	71	41	0	29	0	67	24	42	73	0	83	90	73	74	0	100	18	100	0	77	96	0	85	100	99	93	92
	R	11883	3194	0	55	0	94	300	2648	86	7	8689	790	292	861	0	39	1027	15	0	102	363	0	102	1249	1098	1067	1676
TRACY PD MN0420200 POP. 2,163 Crime Rate	O	42	26	0	1	0	0	3	20	2	0	16	3	1	0	0	9	0	0	1	2	0	0	0	0	0	0	0
	C	11	3	0	1	0	0	1	1	0	0	8	3	1	0	0	1	0	0	1	2	0	0	0	0	0	0	0
	%	26	12	0	100	0	0	33	5	0	0	50	100	100	0	0	11	0	0	100	100	0	0	0	0	0	0	0
	R	1941	1202	0	46	0	0	138	924	92	0	739	138	46	0	0	0	416	0	0	46	92	0	0	0	0	0	0
MCLEOD COUNTY TOTAL POP. 36,159 Crime Rate	O	3805	804	0	22	3	31	148	552	42	6	3001	234	54	167	0	16	439	18	0	37	117	0	79	244	237	144	1215
	C	2327	247	0	13	2	25	24	162	19	2	2080	210	18	131	0	12	51	16	0	29	115	0	59	244	236	97	862
	%	61	31	0	59	67	81	16	29	45	33	69	90	33	78	0	75	12	89	0	78	98	0	75	100	100	67	71
	R	10522	2223	0	60	8	85	409	1526	116	16	8299	647	149	461	0	44	1214	49	0	102	323	0	218	674	655	398	3360
MCLEOD SHERIFF MN0430000 POP. 11,122 Crime Rate	O	1624	144	0	5	0	3	50	64	21	1	1480	29	2	20	0	11	108	7	0	8	20	0	15	71	115	30	1044
	C	1028	28	0	4	0	2	6	9	7	0	1000	23	0	5	0	9	11	5	0	4	20	0	6	71	115	16	715
	%	63	19	0	80	0	67	12	14	33	0	68	79	0	25	0	82	10	71	0	50	100	0	40	100	100	53	68
	R	14601	1294	0	44	0	26	449	575	188	8	13306	260	17	179	0	98	971	62	0	71	179	0	134	638	1033	269	9386
GLENCOE PD MN0430100 POP. 5,579 Crime Rate	O	487	115	0	2	0	6	14	87	6	0	372	33	15	35	0	3	79	5	0	4	19	0	48	25	27	25	54
	C	298	30	0	1	0	6	1	18	4	0	268	31	5	31	0	2	2	5	0	4	19	0	47	25	27	21	49
	%	61	26	0	50	0	100	7	21	67	0	72	94	33	89	0	67	3	100	0	100	100	0	98	100	100	84	91
	R	8729	2061	0	35	0	107	250	1559	107	0	6667	591	268	627	0	53	1416	89	0	71	340	0	860	448	483	448	967
HUTCHINSON PD MN0430200 POP. 13,562 Crime Rate	O	1200	428	0	15	2	19	57	322	10	3	772	139	31	87	0	2	197	3	0	22	52	0	7	94	30	47	61
	C	690	159	0	8	1	14	9	119	7	1	531	130	10	71	0	1	28	3	0	19	50	0	4	94	29	38	54
	%	58	37	0	53	50	74	16	37	70	33	69	94	32	82	0	50	14	100	0	86	96	0	57	100	97	81	89
	R	8848	3155	0	110	14	140	420	2374	73	22	5692	1024	228	641	0	14	1452	22	0	162	383	0	51	693	221	346	449
BROWNTON PD MN0430300 POP. 811 Crime Rate	O	20	5	0	0	0	0	3	2	0	0	15	0	0	0	0	2	0	0	0	2	0	1	3	0	2	5	
	C	13	2	0	0	0	0	2	0	0	0	11	0	0	0	0	1	0	0	0	2	0	0	3	0	1	4	
	%	65	40	0	0	0	0	67	0	0	0	73	0	0	0	0	50	0	0	0	100	0	0	100	0	50	80	
	R	2466	616	0	0	0	0	369	246	0	0	1849	0	0	0	0	0	246	0	0	0	246	0	123	369	0	246	616
LESTER PRAIRIE PD MN0430400 POP. 1,443 Crime Rate	O	141	38	0	0	1	1	4	32	0	0	103	16	1	5	0	0	17	2	0	1	8	0	2	17	15	6	13
	C	89	9	0	0	1	1	1	6	0	0	80	13	1	5	0	0	3	2	0	1	8	0	0	17	15	3	12
	%	63	24	0	0	100	100	25	19	0	0	78	81	100	100	0	0	18	100	0	100	100	0	0	100	100	50	92
	R	9771	2633	0	0	69	69	277	2217	0	0	7137	1108	69	346	0	0	1178	138	0	69	554	0	138	1178	1039	415	900
SILVER LAKE PD MN0430500 POP. 780 Crime Rate	O	63	18	0	0	0	1	7	9	1	0	45	1	1	9	0	0	6	0	0	1	2	0	0	3	12	9	1
	C	37	3	0	0	0	1	1	1	0	0	34	1	0	9	0	0	0	0	0	1	2	0	0	3	12	5	1
	%	59	17	0	0	0	100	14	11	0	0	76	100	0	100	0	0	0	0	0	100	100	0	0	100	100	56	100
	R	8076	2307	0	0	0	128	897	1153	128	0	5769	128	128	1153	0	0	769	0	0	128	256	0	0	384	1538	1153	128
STEWART PD MN0430600 POP. 564 Crime Rate	O	40	7	0	0	0	1	1	2	3	0	33	3	0	8	0	0	3	0	0	0	2	0	0	2	3	7	5
	C	30	2	0	0	0	1	0	1	0	0	28	2	0	8	0	0	3	0	0	0	2	0	0	2	3	4	4
	%	75	29	0	0	0	100	0	50	0	0	85	67	0	100	0	0	100	0	0	0	100	0	0	100	100	57	80
	R	7092	1241	0	0	0	177	177	354	531	0	5851	531	0	1418	0	0	531	0	0	0	0	0	0	354	531	1241	886

TABLE 38
Offenses, Clearances, Percent Cleared and Crime Rate by Agency - 2005

County/City		Grand Total	Total Part 1	Offenses							Total Part 2	Clearances														Disorderly Cond.	Other Offenses	
				Murder	Rape	Robbery	Aggravated Assault	Burglary	Larceny	Motor Vehicle Theft		Arson	Other Assaults	Forgery/Counterfeiting	Fraud	Embezzlement	Stolen Property	Vandalism	Weapons	Prostitution	Other Sex Offens.	Narcotics	Gambling	Family/Children	D.U.I.			Liquor Laws
WINSTED PD MN0430700 POP. 2,298 Crime Rate	O	230	49	0	0	0	0	12	34	1	2	181	13	4	3	0	0	27	1	0	1	12	0	6	29	35	18	32
	C	142	14	0	0	0	0	4	8	1	1	128	10	2	2	0	0	3	1	0	0	12	0	2	29	35	9	23
	%	62	29	0	0	0	0	33	24	100	50	71	77	50	67	0	0	11	100	0	0	100	0	33	100	100	50	72
	R	10008	2132	0	0	0	0	522	1479	43	87	7876	565	174	130	0	0	1174	43	0	43	522	0	261	1261	1523	783	1392
MAHNOMEN SHERIFF MN0440000 POP. 5,155 Crime Rate	O	829	242	0	2	1	33	50	139	14	3	587	129	6	6	0	2	124	3	1	3	34	0	3	87	49	32	108
	C	504	85	0	1	1	22	17	40	4	0	419	80	0	4	0	1	36	2	0	2	30	0	3	87	49	30	95
	%	61	35	0	50	100	67	34	29	29	0	71	62	0	67	0	50	29	67	0	67	88	0	100	100	100	94	88
	R	16081	4694	0	38	19	640	969	2696	271	58	11387	2502	116	116	0	38	2405	58	19	58	659	0	58	1687	950	620	2095
MARSHALL SHERIFF MN0450000 POP. 10,079 Crime Rate	O	467	121	0	0	0	7	7	101	6	0	346	26	6	83	0	0	85	3	0	11	2	0	1	36	34	34	25
	C	287	45	0	0	0	5	1	35	4	0	242	25	1	59	0	0	32	3	0	5	2	0	0	32	34	30	19
	%	61	37	0	0	0	71	14	35	67	0	70	96	17	71	0	0	38	100	0	45	100	0	0	89	100	88	76
	R	4633	1200	0	0	0	69	69	1002	59	0	3432	257	59	823	0	0	843	29	0	109	19	0	9	357	337	337	248
MARTIN COUNTY TOTAL POP. 21,395 Crime Rate	O	2421	453	0	2	2	15	82	338	14	0	1968	175	28	257	0	3	277	53	0	23	96	0	54	106	50	373	473
	C	1341	125	0	1	2	10	16	90	6	0	1216	107	5	89	0	2	48	38	0	9	89	0	24	106	49	259	391
	%	55	28	0	50	100	67	20	27	43	0	62	61	18	35	0	67	17	72	0	39	93	0	44	100	98	69	83
	R	11315	2117	0	9	9	70	383	1579	65	0	9198	817	130	1201	0	14	1294	247	0	107	448	0	252	495	233	1743	2210
MARTIN SHERIFF MN0460000 POP. 10,641 Crime Rate	O	255	60	0	1	0	1	22	28	8	0	195	25	1	46	0	2	15	1	0	5	15	0	1	39	16	5	24
	C	162	23	0	0	0	1	8	11	3	0	139	18	0	9	0	1	11	1	0	3	14	0	1	39	16	4	22
	%	64	38	0	0	0	100	36	39	38	0	71	72	0	20	0	50	73	100	0	60	93	0	100	100	100	80	92
	R	2396	563	0	9	0	9	206	263	75	0	1832	234	9	432	0	18	140	9	0	46	140	0	9	366	150	46	225
FAIRMONT PD MN0460100 POP. 10,754 Crime Rate	O	2166	393	0	1	2	14	60	310	6	0	1773	150	27	211	0	1	262	52	0	18	81	0	53	67	34	368	449
	C	1179	102	0	1	2	9	8	79	3	0	1077	89	5	80	0	1	37	37	0	6	75	0	23	67	33	255	369
	%	54	26	0	100	100	64	13	25	50	0	61	59	19	38	0	100	14	71	0	33	93	0	43	100	97	69	82
	R	20141	3654	0	9	18	130	557	2882	55	0	16486	1394	251	1962	0	9	2436	483	0	167	753	0	492	623	316	3421	4175
MEEKER COUNTY TOTAL POP. 23,396 Crime Rate	O	1611	619	0	27	3	11	134	406	35	3	992	206	46	60	0	10	209	2	1	3	46	0	14	87	54	134	120
	C	715	103	0	12	1	11	21	50	5	3	612	164	11	20	0	3	25	1	1	3	41	0	12	86	53	103	89
	%	44	17	0	44	33	100	16	12	14	100	62	80	24	33	0	30	12	50	100	100	89	0	86	99	98	77	74
	R	6885	2645	0	115	12	47	572	1735	149	12	4240	880	196	256	0	42	893	8	4	12	196	0	59	371	230	572	512
MEEKER SHERIFF MN0470000 POP. 16,656 Crime Rate	O	985	377	0	17	2	7	97	231	20	3	608	122	17	41	0	8	129	2	1	2	27	0	9	58	40	77	75
	C	439	62	0	10	1	7	14	23	4	3	377	95	7	13	0	3	16	1	1	2	25	0	8	57	39	58	52
	%	45	16	0	59	50	100	14	10	20	100	62	78	41	32	0	38	12	50	100	100	93	0	89	98	98	75	69
	R	5913	2263	0	102	12	42	582	1386	120	18	3650	732	102	246	0	48	774	12	6	12	162	0	54	348	240	462	450
LITCHFIELD PD MN0470100 POP. 6,740 Crime Rate	O	626	242	0	10	1	4	37	175	15	0	384	84	29	19	0	2	80	0	0	1	19	0	5	29	14	57	45
	C	276	41	0	2	0	4	7	27	1	0	235	69	4	7	0	0	9	0	0	1	16	0	4	29	14	45	37
	%	44	17	0	20	0	100	19	15	7	0	61	82	14	37	0	0	11	0	0	100	84	0	80	100	100	79	82
	R	9287	3590	0	148	14	59	548	2596	222	0	5697	1246	430	281	0	29	1186	0	0	14	281	0	74	430	207	845	667
MILLE LACS COUNTY TOTAL POP. 24,568 Crime Rate	O	4255	919	1	10	1	32	160	627	85	3	3336	356	83	82	1	9	376	11	0	41	164	2	54	212	139	208	1598
	C	2909	263	1	9	1	30	30	161	30	1	2646	294	31	33	0	7	103	10	0	29	149	2	47	210	137	187	1407
	%	68	29	100	90	100	94	19	26	35	33	79	83	37	40	0	78	27	91	0	71	91	100	87	99	99	90	88
	R	17319	3740	4	40	4	130	651	2552	345	12	13578	1449	337	333	4	36	1530	44	0	166	667	8	219	862	565	846	6504

TABLE 38
Offenses, Clearances, Percent Cleared and Crime Rate by Agency - 2005

County/City		Grand Total	Total Part 1	Aggravated Assault							Motor Vehicle		Total Part 2	Other Assaults	Forgery/Counterfeiting	Embezzlement	Stolen Property	Vandalism	Weapons	Prostitution	Other Sex Offens.	Narcotics	Gambing	Family/Children	D.U.I.	Liquor Laws	Disorderly Cond.	Other Offenses
				Murder	Rape	Robbery	Aggravated Assault	Burglary	Larceny	Theft	Arson																	
MILLE LACS SHERIFF	O	3667	685	1	7	1	25	132	439	77	3	2982	320	59	69	1	7	313	9	0	38	140	2	53	162	117	138	1554
	C	2559	197	1	6	1	23	29	106	30	1	2362	259	23	21	0	5	91	8	0	26	125	2	46	160	115	117	1364
	%	70	29	100	86	100	92	22	24	39	33	79	81	39	30	0	71	29	89	0	68	89	100	87	99	98	85	88
POP. 17,252																												
Crime Rate	R	21255	3970	5	40	5	144	765	2544	446	17	17284	1854	341	399	5	40	1814	52	0	220	811	11	307	939	678	799	9007
MILACA* PD	O	0	0	0	0	0	0	0	0	0	0	0	0	0	0	0	0	0	0	0	0	0	0	0	0	0	0	0
	C	0	0	0	0	0	0	0	0	0	0	0	0	0	0	0	0	0	0	0	0	0	0	0	0	0	0	0
	%	0	0	0	0	0	0	0	0	0	0	0	0	0	0	0	0	0	0	0	0	0	0	0	0	0	0	0
POP. 2,843																												
Crime Rate	R	0	0	0	0	0	0	0	0	0	0	0	0	0	0	0	0	0	0	0	0	0	0	0	0	0	0	0
PRINCETON PD	O	588	234	0	3	0	7	28	188	8	0	354	36	24	13	0	2	63	2	0	3	24	0	1	50	22	70	44
	C	350	66	0	3	0	7	1	55	0	0	284	35	8	12	0	2	12	2	0	3	24	0	1	50	22	70	43
	%	60	28	0	100	0	100	4	29	0	0	80	97	33	92	0	100	19	100	0	100	100	0	100	100	100	100	98
POP. 4,473																												
Crime Rate	R	13145	5231	0	67	0	156	625	4202	178	0	7914	804	536	290	0	44	1408	44	0	67	536	0	22	1117	491	1564	983
MORRISON COUNTY TOTAL	O	2720	870	0	15	1	21	124	667	41	1	1850	232	50	81	0	3	562	30	5	32	108	1	40	154	71	174	307
	C	2120	509	0	11	1	18	50	399	29	1	1611	201	34	69	0	3	431	30	5	28	92	1	38	147	67	170	295
	%	78	59	0	73	100	86	40	60	71	100	87	87	68	85	0	100	77	100	100	88	85	100	95	95	94	98	96
POP. 32,857																												
Crime Rate	R	8278	2647	0	45	3	63	377	2030	124	3	5630	706	152	246	0	9	1710	91	15	97	328	3	121	468	216	529	934
MORRISON SHERIFF	O	1818	444	0	6	0	13	84	310	30	1	1374	142	31	61	0	2	374	30	5	17	70	1	38	125	61	153	264
	C	1498	247	0	6	0	13	25	182	20	1	1251	137	28	59	0	2	286	30	5	14	63	1	37	121	61	152	255
	%	82	56	0	100	0	100	30	59	67	100	91	96	90	97	0	100	76	100	100	82	90	100	97	97	100	99	97
POP. 24,944																												
Crime Rate	R	7288	1779	0	24	0	52	336	1242	120	4	5508	569	124	244	0	8	1499	120	20	68	280	4	152	501	244	613	1058
LITTLE FALLS PD	O	902	426	0	9	1	8	40	357	11	0	476	90	19	20	0	1	188	0	0	15	38	0	2	29	10	21	43
	C	622	262	0	5	1	5	25	217	9	0	360	64	6	10	0	1	145	0	0	14	29	0	1	26	6	18	40
	%	69	62	0	56	100	63	63	61	82	0	76	71	32	50	0	100	77	0	0	93	76	0	50	90	60	86	93
POP. 7,913																												
Crime Rate	R	11398	5383	0	113	12	101	505	4511	139	0	6015	1137	240	252	0	12	2375	0	0	189	480	0	25	366	126	265	543
MOWER COUNTY TOTAL	O	5970	1562	0	48	11	62	215	1144	73	9	4408	454	122	240	1	12	550	17	0	48	129	1	79	270	151	853	1481
	C	3953	579	0	24	6	45	49	409	43	3	3374	330	40	129	1	7	275	14	0	22	113	1	29	269	148	644	1352
	%	66	37	0	50	55	73	23	36	59	33	77	73	33	54	100	58	50	82	0	46	88	100	37	100	98	75	91
POP. 39,142																												
Crime Rate	R	15252	3990	0	122	28	158	549	2922	186	22	11261	1159	311	613	2	30	1405	43	0	122	329	2	201	689	385	2179	3783
MOWER SHERIFF	O	1428	288	0	7	0	11	77	171	22	0	1140	77	15	75	0	5	121	4	0	10	24	0	22	105	42	103	537
	C	968	73	0	2	0	7	11	43	10	0	895	53	2	34	0	3	53	2	0	6	19	0	11	104	42	71	495
	%	68	25	0	29	0	64	14	25	45	0	79	69	13	45	0	60	44	50	0	60	79	0	50	99	100	69	92
POP. 15,483																												
Crime Rate	R	9223	1860	0	45	0	71	497	1104	142	0	7362	497	96	484	0	32	781	25	0	64	155	0	142	678	271	665	3468
AUSTIN PD	O	4542	1274	0	41	11	51	138	973	51	9	3268	377	107	165	1	7	429	13	0	38	105	1	57	165	109	750	944
	C	2985	506	0	22	6	38	38	366	33	3	2479	277	38	95	1	4	222	12	0	16	94	1	18	165	106	573	857
	%	66	40	0	54	55	75	28	38	65	33	76	73	36	58	100	57	52	92	0	42	90	100	32	100	97	76	91
POP. 23,659																												
Crime Rate	R	19197	5384	0	173	46	215	583	4112	215	38	13812	1593	452	697	4	29	1813	54	0	160	443	4	240	697	460	3170	3990
MURRAY COUNTY TOTAL	O	412	119	0	1	0	5	42	60	11	0	293	24	5	61	0	0	91	0	0	3	31	0	2	15	20	6	35
	C	228	55	0	0	0	2	22	24	7	0	173	11	2	29	0	0	72	0	0	2	16	0	1	6	6	5	23
	%	55	46	0	0	0	40	52	40	64	0	59	46	40	48	0	0	79	0	0	67	52	0	50	40	30	83	66
POP. 9,055																												
Crime Rate	R	4549	1314	0	11	0	55	463	662	121	0	3235	265	55	673	0	0	1004	0	0	33	342	0	22	165	220	66	386

TABLE 38
Offenses, Clearances, Percent Cleared and Crime Rate by Agency - 2005

County/City		Grand Total	Total Part 1	Offenses							Total Part 2	Clearances														Disorderly Cond.	Other Offenses		
				Murder	Rape	Robbery	Aggravated Assault	Burglary	Larceny	Motor Vehicle Theft		Arson	Other Assaults	Forgery/Counterfeiting	Embezzlement	Stolen Property	Vandalism	Weapons	Prostitution	Other Sex Offens.	Narcotics	Gambling	Family/Children	Liquor D.U.I.	Laws				
MURRAY SHERIFF	O	260	90	0	1	0	4	38	38	9	0	170	13	3	19	0	0	55	0	0	1	26	0	2	12	16	3	20	
	C	140	44	0	0	0	2	22	14	6	0	96	4	1	6	0	0	44	0	0	1	15	0	1	5	4	2	13	
	%	54	49	0	0	0	50	58	37	67	0	56	31	33	32	0	0	80	0	0	100	58	0	50	42	25	67	65	
POP. 7,023																													
Crime Rate	R	3702	1281	0	14	0	56	541	541	128	0	2420	185	42	270	0	0	783	0	0	14	370	0	28	170	227	42	284	
SLAYTON PD	O	152	29	0	0	0	1	4	22	2	0	123	11	2	42	0	0	36	0	0	2	5	0	0	3	4	3	15	
	C	88	11	0	0	0	0	0	10	1	0	77	7	1	23	0	0	28	0	0	1	1	0	0	1	2	3	10	
	%	58	38	0	0	0	0	0	45	50	0	63	64	50	55	0	0	78	0	0	50	20	0	0	33	50	100	67	
POP. 2,032																													
Crime Rate	R	7480	1427	0	0	0	49	196	1082	98	0	6053	541	98	2066	0	0	1771	0	0	98	246	0	0	147	196	147	738	
NICOLLET COUNTY TOTAL	O	2915	674	0	17	0	18	77	521	38	3	2241	132	47	57	0	8	383	16	1	59	41	0	97	247	155	324	674	
	C	1775	158	0	8	0	15	13	103	18	1	1617	112	13	22	0	5	60	8	1	52	37	0	93	246	154	293	521	
	%	61	23	0	47	0	83	17	20	47	33	72	85	28	39	0	63	16	50	100	88	90	0	96	100	99	90	77	
POP. 30,986																													
Crime Rate	R	9407	2175	0	54	0	58	248	1681	122	9	7232	425	151	183	0	25	1236	51	3	190	132	0	313	797	500	1045	2175	
NICOLLET SHERIFF	O	924	117	0	3	0	2	27	76	9	0	807	25	3	9	0	2	52	2	0	2	5	0	7	33	27	40	600	
	C	604	22	0	1	0	2	4	11	4	0	582	19	2	2	0	1	9	0	0	1	4	0	6	33	27	25	453	
	%	65	19	0	33	0	100	15	14	44	0	72	76	67	22	0	50	17	0	0	50	80	0	86	100	100	63	76	
POP. 8,391																													
Crime Rate	R	11011	1394	0	35	0	23	321	905	107	0	9617	297	35	107	0	23	619	23	0	23	59	0	83	393	321	476	7150	
NORTH MANKATO PD	O	1005	208	0	4	0	1	2	189	12	0	797	37	25	23	0	3	150	1	0	40	20	0	84	174	51	167	22	
	C	666	50	0	3	0	1	1	36	9	0	616	35	6	8	0	3	11	1	0	39	20	0	84	174	51	166	18	
	%	66	24	0	75	0	100	50	19	75	0	77	95	24	35	0	100	7	100	0	98	100	0	100	100	100	99	82	
POP. 12,349																													
Crime Rate	R	8138	1684	0	32	0	8	16	1530	97	0	6453	299	202	186	0	24	1214	8	0	323	161	0	680	1409	412	1352	178	
ST. PETER PD	O	986	349	0	10	0	15	48	256	17	3	637	70	19	25	0	3	181	13	1	17	16	0	6	40	77	117	52	
	C	505	86	0	4	0	12	8	56	5	1	419	58	5	12	0	1	40	7	1	12	13	0	3	39	76	102	50	
	%	51	25	0	40	0	80	17	22	29	33	66	83	26	48	0	33	22	54	100	71	81	0	50	98	99	87	96	
POP. 10,246																													
Crime Rate	R	9623	3406	0	97	0	146	468	2498	165	29	6217	683	185	243	0	29	1766	126	9	165	156	0	58	390	751	1141	507	
NOBLES COUNTY TOTAL	O	996	334	0	3	4	13	78	219	17	0	662	83	20	32	0	5	208	3	0	5	28	0	1	149	7	42	79	
	C	524	95	0	3	2	8	7	70	5	0	429	65	13	23	0	4	17	3	0	2	27	0	1	149	7	41	77	
	%	53	28	0	100	50	62	9	32	29	0	65	78	65	72	0	80	8	100	0	40	96	0	100	100	100	98	97	
POP. 20,790																													
Crime Rate	R	4790	1606	0	14	19	62	375	1053	81	0	3184	399	96	153	0	24	1000	14	0	24	134	0	4	716	33	202	379	
NOBLES SHERIFF	O	165	64	0	1	0	0	25	36	2	0	101	12	2	1	0	0	26	0	0	2	5	0	0	30	1	3	19	
	C	80	8	0	1	0	0	2	5	0	0	72	10	1	0	0	0	3	0	0	1	5	0	0	30	1	3	18	
	%	48	13	0	100	0	0	8	14	0	0	71	83	50	0	0	0	12	0	0	50	100	0	0	100	100	100	95	
POP. 9,506																													
Crime Rate	R	1735	673	0	10	0	0	262	378	21	0	1062	126	21	10	0	0	273	0	0	21	52	0	0	315	10	31	199	
WORTHINGTON PD	O	831	270	0	2	4	13	53	183	15	0	561	71	18	31	0	5	182	3	0	3	23	0	1	119	6	39	60	
	C	444	87	0	2	2	8	5	65	5	0	357	55	12	23	0	4	14	3	0	1	22	0	1	119	6	38	59	
	%	53	32	0	100	50	62	9	36	33	0	64	77	67	74	0	80	8	100	0	33	96	0	100	100	100	97	98	
POP. 11,284																													
Crime Rate	R	7364	2392	0	17	35	115	469	1621	132	0	4971	629	159	274	0	44	1612	26	0	26	203	0	8	1054	53	345	531	
NORMAN SHERIFF	O	193	61	0	0	0	4	21	33	3	0	132	21	3	6	0	0	25	3	0	6	4	0	2	10	13	18	21	
	C	115	17	0	0	0	3	2	10	2	0	98	19	3	4	0	0	8	2	0	4	4	0	2	10	13	11	18	
	%	60	28	0	0	0	75	10	30	67	0	74	90	100	67	0	0	32	67	0	67	100	0	100	100	100	61	86	
POP. 7,250																													
Crime Rate	R	2662	841	0	0	0	55	289	455	41	0	1820	289	41	82	0	0	344	41	0	82	55	0	27	137	179	248	289	

TABLE 38
Offenses, Clearances, Percent Cleared and Crime Rate by Agency - 2005

County/City		Grand Total	Total Part 1	Aggravated Assault							Motor Vehicle		Total Part 2	Forgery/Counterfeiting		Embezzlement	Stolen Property	Vandalism	Weapons	Prostitution	Other		Narcotics	Gambing	Family/Children	Liquor D.U.I.	Liquor Laws	Disorderly Cond.	Other Offenses
				Murder	Rape	Robbery	Assault	Burglary	Larceny	Theft	Arson	Assaults		Fraud	Sex Offen.						Other								
OLMSTED COUNTY TOTAL	O	7785	3176	1	63	72	157	537	2170	169	7	4609	714	158	313	0	24	853	28	0	82	441	3	34	447	183	346	983	
	C	3934	954	1	36	25	117	109	643	22	1	2980	555	46	85	0	21	93	22	0	46	399	1	18	434	181	215	864	
	%	51	30	100	57	35	75	20	30	13	14	65	78	29	27	0	88	11	79	0	56	90	33	53	97	99	62	88	
POP. 132,464 Crime Rate	R	5877	2398	1	47	54	118	405	1638	127	5	3479	539	119	236	0	18	643	21	0	61	332	2	25	337	138	261	742	
OLMSTED SHERIFF MN0550000	O	1228	432	0	5	1	17	115	252	42	0	796	84	16	35	0	8	137	9	0	11	100	0	4	142	23	51	176	
	C	645	94	0	4	0	15	32	39	4	0	551	73	3	9	0	8	14	6	0	8	87	0	3	139	23	31	147	
	%	53	22	0	80	0	88	28	15	10	0	69	87	19	26	0	100	10	67	0	73	87	0	75	98	100	61	84	
POP. 33,630 Crime Rate	R	3651	1284	0	14	2	50	341	749	124	0	2366	249	47	104	0	23	407	26	0	32	297	0	11	422	68	151	523	
ROCHESTER PD MN0550100	O	6557	2744	1	58	71	140	422	1918	127	7	3813	630	142	278	0	16	716	19	0	71	341	3	30	305	160	295	807	
	C	3289	860	1	32	25	102	77	604	18	1	2429	482	43	76	0	13	79	16	0	38	312	1	15	295	158	184	717	
	%	50	31	100	55	35	73	18	31	14	14	64	77	30	27	0	81	11	84	0	54	91	33	50	97	99	62	89	
POP. 93,267 Crime Rate	R	7030	2942	1	62	76	150	452	2056	136	7	4088	675	152	298	0	17	767	20	0	76	365	3	32	327	171	316	865	
STEWARTVILLE* PD MN055020X	O	0	0	0	0	0	0	0	0	0	0	0	0	0	0	0	0	0	0	0	0	0	0	0	0	0	0	0	0
	C	0	0	0	0	0	0	0	0	0	0	0	0	0	0	0	0	0	0	0	0	0	0	0	0	0	0	0	0
	%	0	0	0	0	0	0	0	0	0	0	0	0	0	0	0	0	0	0	0	0	0	0	0	0	0	0	0	0
POP. 5,567 Crime Rate	R	0	0	0	0	0	0	0	0	0	0	0	0	0	0	0	0	0	0	0	0	0	0	0	0	0	0	0	
OTTERTAIL COUNTY TOTAL	O	4042	1133	1	28	3	40	256	740	58	7	2909	353	93	349	0	8	492	15	0	51	209	2	304	292	117	297	327	
	C	2344	335	1	23	3	36	57	200	15	0	2009	309	47	222	0	5	110	9	0	40	164	2	277	290	111	192	231	
	%	58	30	100	82	100	90	22	27	26	0	69	88	51	64	0	63	22	60	0	78	78	100	91	99	95	65	71	
POP. 59,279 Crime Rate	R	6818	1911	2	47	5	67	431	1248	97	11	4907	595	156	588	0	13	829	25	0	86	352	3	512	492	197	501	551	
OTTERTAIL SHERIFF MN0560000	O	2181	613	1	13	1	21	170	359	43	5	1568	151	34	297	0	5	283	3	0	40	80	2	70	204	64	138	197	
	C	1079	125	1	9	1	19	29	57	9	0	954	120	21	196	0	2	37	2	0	31	72	2	57	202	58	46	108	
	%	49	20	100	69	100	90	17	16	21	0	61	79	62	66	0	40	13	67	0	78	90	100	81	99	91	33	55	
POP. 45,131 Crime Rate	R	4832	1358	2	28	2	46	376	795	95	11	3474	334	75	658	0	11	627	6	0	88	177	4	155	452	141	305	436	
FERGUS FALLS PD MN0560100	O	1861	520	0	15	2	19	86	381	15	2	1341	202	59	52	0	3	209	12	0	11	129	0	234	88	53	159	130	
	C	1265	210	0	14	2	17	28	143	6	0	1055	189	26	26	0	3	73	7	0	9	92	0	220	88	53	146	123	
	%	68	40	0	93	100	89	33	38	40	0	79	94	44	50	0	100	35	58	0	82	71	0	94	100	100	92	95	
POP. 14,148 Crime Rate	R	13153	3675	0	106	14	134	607	2692	106	14	9478	1427	417	367	0	21	1477	84	0	77	911	0	1653	621	374	1123	918	
PENNINGTON COUNTY TOTAL	O	1183	365	0	6	2	11	61	273	12	0	818	102	29	95	0	1	133	0	0	21	36	0	36	120	65	90	90	
	C	769	128	0	3	2	9	14	95	5	0	641	95	18	78	0	1	38	0	0	10	34	0	26	120	65	85	71	
	%	65	35	0	50	100	82	23	35	42	0	78	93	62	82	0	100	29	0	0	48	94	0	72	100	100	94	79	
POP. 13,748 Crime Rate	R	8604	2654	0	43	14	80	443	1985	87	0	5949	741	210	691	0	7	967	0	0	152	261	0	261	872	472	654	654	
PENNINGTON SHERIFF MN0570000	O	271	54	0	0	0	1	23	26	4	0	217	19	1	73	0	0	26	0	0	5	6	0	6	45	9	7	20	
	C	197	16	0	0	0	1	6	6	3	0	181	19	1	71	0	0	6	0	0	1	5	0	3	45	9	5	16	
	%	73	30	0	0	0	100	26	23	75	0	83	100	100	97	0	0	23	0	0	20	83	0	50	100	100	71	80	
POP. 5,252 Crime Rate	R	5159	1028	0	0	0	19	437	495	76	0	4131	361	19	1389	0	0	495	0	0	95	114	0	114	856	171	133	380	
THIEF RIVER FALLS PD MN0570100	O	912	311	0	6	2	10	38	247	8	0	601	83	28	22	0	1	107	0	0	16	30	0	30	75	56	83	70	
	C	572	112	0	3	2	8	8	89	2	0	460	76	17	7	0	1	32	0	0	9	29	0	23	75	56	80	55	
	%	63	36	0	50	100	80	21	36	25	0	77	92	61	32	0	100	30	0	0	56	97	0	77	100	100	96	79	
POP. 8,496 Crime Rate	R	10734	3660	0	70	23	117	447	2907	94	0	7073	976	329	258	0	11	1259	0	0	188	353	0	353	882	659	976	823	

TABLE 38
Offenses, Clearances, Percent Cleared and Crime Rate by Agency - 2005

County/City		Grand Total	Total Part 1	Aggravated Assault							Motor Vehicle		Total Part 2	Other Assaults	Forgery/Counterfeiting	Embezzlement	Stolen Property	Vandalism	Weapons	Prostitution	Other Sex Offens.	Narcotics	Gambing	Family/Children	Liquor D.U.I.	Liquor Laws	Disorderly Cond.	Other Offenses
				Murder	Rape	Robbery	Burglary	Larceny	Theft	Arson																		
PINE SHERIFF MN0580000 POP. 27,974 Crime Rate	O	3057	954	0	18	2	39	266	559	69	1	2103	477	98	99	0	18	397	58	0	26	89	0	5	154	72	284	326
	C	1171	127	0	11	2	32	21	51	9	1	1044	229	24	29	0	16	53	26	0	14	81	0	4	151	66	149	202
	%	38	13	0	61	100	82	8	9	13	100	50	48	24	29	0	89	13	45	0	54	91	0	80	98	92	52	62
	R	10928	3410	0	64	7	139	950	1998	246	3	7517	1705	350	353	0	64	1419	207	0	92	318	0	17	550	257	1015	1165
PIPESTONE SHERIFF MN0590000 POP. 9,761 Crime Rate	O	274	83	0	3	0	2	22	55	1	0	191	23	2	2	0	1	88	0	0	0	5	0	0	34	16	6	14
	C	95	11	0	2	0	2	1	6	0	0	84	14	0	0	0	1	3	0	0	0	4	0	0	34	15	6	7
	%	35	13	0	67	0	100	5	11	0	0	44	61	0	0	0	100	3	0	0	0	80	0	0	100	94	100	50
	R	2807	850	0	30	0	20	225	563	10	0	1956	235	20	20	0	10	901	0	0	0	51	0	0	348	163	61	143
POLK COUNTY TOTAL POP. 31,159 Crime Rate	O	2351	581	2	16	1	29	101	402	18	12	1770	164	63	175	0	5	406	17	3	17	118	0	37	150	55	252	308
	C	954	122	0	2	0	9	29	76	6	0	832	77	31	93	0	2	29	14	0	3	54	0	3	111	40	176	199
	%	41	21	0	13	0	31	29	19	33	0	47	47	49	53	0	40	7	82	0	18	46	0	8	74	73	70	65
	R	7545	1864	6	51	3	93	324	1290	57	38	5680	526	202	561	0	16	1302	54	9	54	378	0	118	481	176	808	988
POLK SHERIFF MN0600000 POP. 15,531 Crime Rate	O	990	253	1	11	1	16	44	158	13	9	737	89	6	63	0	3	196	3	3	10	64	0	33	65	17	65	120
	C	107	23	0	0	0	1	4	15	3	0	84	20	0	3	0	0	1	0	0	0	6	0	0	26	3	7	18
	%	11	9	0	0	0	6	9	9	23	0	11	22	0	5	0	0	1	0	0	0	9	0	0	40	18	11	15
	R	6374	1629	6	70	6	103	283	1017	83	57	4745	573	38	405	0	19	1261	19	19	64	412	0	212	418	109	418	772
CROOKSTON* PD MN0600100 POP. 8,004 Crime Rate	O	0	0	0	0	0	0	0	0	0	0	0	0	0	0	0	0	0	0	0	0	0	0	0	0	0	0	0
	C	0	0	0	0	0	0	0	0	0	0	0	0	0	0	0	0	0	0	0	0	0	0	0	0	0	0	0
	%	0	0	0	0	0	0	0	0	0	0	0	0	0	0	0	0	0	0	0	0	0	0	0	0	0	0	0
	R	0	0	0	0	0	0	0	0	0	0	0	0	0	0	0	0	0	0	0	0	0	0	0	0	0	0	0
EAST GRAND FORKS PD MN0600200 POP. 7,624 Crime Rate	O	1361	328	1	5	0	13	57	244	5	3	1033	75	57	112	0	2	210	14	0	7	54	0	4	85	38	187	188
	C	847	99	0	2	0	8	25	61	3	0	748	57	31	90	0	2	28	14	0	3	48	0	3	85	37	169	181
	%	62	30	0	40	0	62	44	25	60	0	72	76	54	80	0	100	13	100	0	43	89	0	75	100	97	90	96
	R	17851	4302	13	65	0	170	747	3200	65	39	13549	983	747	1469	0	26	2754	183	0	91	708	0	52	1114	498	2452	2465
POPE COUNTY TOTAL POP. 11,344 Crime Rate	O	412	85	0	0	0	8	7	61	9	0	327	17	13	120	0	1	24	1	0	2	23	0	1	60	22	9	34
	C	301	18	0	0	0	8	0	8	2	0	283	13	6	118	0	1	2	1	0	2	23	0	1	60	22	4	30
	%	73	21	0	0	0	100	0	13	22	0	87	76	46	98	0	100	8	100	0	100	100	0	100	100	100	44	88
	R	3631	749	0	0	0	70	61	537	79	0	2882	149	114	1057	0	8	211	8	0	17	202	0	8	528	193	79	299
POPE SHERIFF MN0610000 POP. 8,873 Crime Rate	O	244	53	0	0	0	5	7	33	8	0	191	14	1	57	0	1	16	1	0	2	13	0	1	39	15	5	26
	C	174	9	0	0	0	5	0	2	2	0	165	11	0	56	0	1	1	1	0	2	13	0	1	39	15	2	23
	%	71	17	0	0	0	100	0	6	25	0	86	79	0	98	0	100	6	100	0	100	100	0	100	100	100	40	88
	R	2749	597	0	0	0	56	78	371	90	0	2152	157	11	642	0	11	180	11	0	22	146	0	11	439	169	56	293
GLENWOOD PD MN0610100 POP. 2,471 Crime Rate	O	168	32	0	0	0	3	0	28	1	0	136	3	12	63	0	0	8	0	0	0	10	0	0	21	7	4	8
	C	127	9	0	0	0	3	0	6	0	0	118	2	6	62	0	0	1	0	0	0	10	0	0	21	7	2	7
	%	76	28	0	0	0	100	0	21	0	0	87	67	50	98	0	0	13	0	0	0	100	0	0	100	100	50	88
	R	6798	1295	0	0	0	121	0	1133	40	0	5503	121	485	2549	0	0	323	0	0	0	404	0	0	849	283	161	323
RAMSEY COUNTY TOTAL POP. 508,286 Crime Rate	O	37129	25175	27	266	873	1602	4598	14198	3249	362	11954	4261	466	608	2	80	2288	89	2	105	519	0	86	1188	334	868	1058
	C	11166	4821	20	79	161	712	345	2920	494	90	6345	2178	150	179	0	72	217	62	1	56	499	0	27	1183	327	496	898
	%	30	19	74	30	18	44	8	21	15	25	53	51	32	29	0	90	9	70	50	53	96	0	31	100	98	57	85
	R	7305	4953	5	52	171	315	904	2793	639	71	2352	838	91	119	0	15	450	17	0	20	102	0	16	233	65	170	208

TABLE 38
Offenses, Clearances, Percent Cleared and Crime Rate by Agency - 2005

County/City		Grand Total	Total Part 1	Aggravated Assault							Motor Vehicle Theft		Total Part 2	Other Assaults	Forgery/Counterfeiting	Embezzlement	Stolen Property	Vandalism	Weapons	Prostitution	Other Sex Offens.	Narcotics	Gambing	Family/Children	Liquor D.U.I. Laws	Disorderly Cond.	Other Offenses	
				Murder	Rape	Robbery	Aggravated Assault	Burglary	Larceny	Motor Vehicle Theft	Arson																	
RAMSEY SHERIFF MN0620000 POP. 12,297 Crime Rate	O	617	251	0	4	3	11	25	173	27	8	366	51	10	12	0	133	7	0	9	19	0	3	33	16	34	39	
	C	271	59	0	3	3	9	9	23	6	6	212	42	5	4	0	18	6	0	7	17	0	1	30	14	32	36	
	%	44	24	0	75	100	82	36	13	22	75	58	82	50	33	0	14	86	0	78	89	0	33	91	88	94	92	
	R	5017	2041	0	32	24	89	203	1406	219	65	2976	414	81	97	0	1081	56	0	73	154	0	24	268	130	276	317	
ARDEN HILLS PD MN062010X POP. 10,034 Crime Rate	O	429	234	0	4	1	3	20	180	23	3	195	34	14	13	0	64	1	0	4	4	0	2	30	7	10	12	
	C	155	40	0	3	0	3	1	26	5	2	115	30	10	8	0	4	1	0	2	3	0	2	29	7	7	12	
	%	36	17	0	75	0	100	5	14	22	67	59	88	71	62	0	6	100	0	50	75	0	100	97	100	70	100	
	R	4275	2332	0	39	9	29	199	1793	229	29	1943	338	139	129	0	637	9	0	39	39	0	19	298	69	99	119	
FALCON HEIGHTS PD MN062020X POP. 5,487 Crime Rate	O	227	104	0	0	2	1	19	78	4	0	123	3	1	4	0	2	26	0	0	3	0	0	64	3	5	12	
	C	127	36	0	0	1	1	4	30	0	0	91	3	1	1	0	2	2	0	0	3	0	0	64	3	1	11	
	%	56	35	0	0	50	100	21	38	0	0	74	100	100	25	0	100	8	0	0	0	0	100	100	20	92		
	R	4137	1895	0	0	36	18	346	1421	72	0	2241	54	18	72	0	36	473	0	0	0	54	0	0	1166	54	91	218
LAUDERDALE PD MN062030X POP. 2,315 Crime Rate	O	141	53	0	1	0	1	16	33	2	0	88	6	0	3	0	1	15	0	0	7	0	0	39	5	1	11	
	C	85	7	0	1	0	1	3	2	0	0	78	6	0	2	0	1	6	0	0	7	0	0	39	5	1	11	
	%	60	13	0	100	0	100	19	6	0	0	89	100	0	67	0	100	40	0	0	100	0	0	100	100	100	100	
	R	6090	2289	0	43	0	43	691	1425	86	0	3801	259	0	129	0	43	647	0	0	0	302	0	0	1684	215	43	475
MAPLEWOOD PD MN0620400 POP. 36,240 Crime Rate	O	4921	2590	0	4	32	54	312	1934	250	4	2331	252	148	160	0	18	499	31	0	27	137	0	20	262	57	348	372
	C	1990	812	0	2	6	32	21	714	37	0	1178	147	43	36	0	17	48	21	0	13	133	0	0	262	57	138	263
	%	40	31	0	50	19	59	7	37	15	0	51	58	29	23	0	94	10	68	0	48	97	0	0	100	100	40	71
	R	13578	7146	0	11	88	149	860	5336	689	11	6432	695	408	441	0	49	1376	85	0	74	378	0	55	722	157	960	1026
MOUNDS VIEW PD MN0620500 POP. 12,800 Crime Rate	O	1341	551	0	5	2	25	53	419	42	5	790	127	16	63	0	3	208	6	0	10	30	0	15	74	40	113	85
	C	474	82	0	3	0	14	3	47	14	1	392	94	2	9	0	3	14	4	0	9	24	0	7	74	40	43	69
	%	35	15	0	60	0	56	6	11	33	20	50	74	13	14	0	100	7	67	0	90	80	0	47	100	100	38	81
	R	10476	4304	0	39	15	195	414	3273	328	39	6171	992	125	492	0	23	1625	46	0	78	234	0	117	578	312	882	664
NEW BRIGHTON PD MN0620600 POP. 21,930 Crime Rate	O	1375	673	1	1	11	9	90	501	55	5	702	76	13	47	0	13	232	8	1	8	48	0	6	75	59	41	75
	C	500	65	1	1	1	7	5	44	6	0	435	75	4	22	0	13	18	7	0	2	48	0	0	75	59	38	74
	%	36	10	100	100	9	78	6	9	11	0	62	99	31	47	0	100	8	88	0	25	100	0	0	100	100	93	99
	R	6269	3068	4	4	50	41	410	2284	250	22	3201	346	59	214	0	59	1057	36	4	36	218	0	27	341	269	186	341
NORTH ST. PAUL PD MN0620700 POP. 11,936 Crime Rate	O	1261	583	0	9	7	17	63	417	65	5	678	80	12	37	1	3	202	5	0	6	44	0	7	125	35	45	76
	C	550	131	0	3	2	11	6	76	32	1	419	74	4	3	0	3	22	3	0	1	42	0	2	124	31	41	69
	%	44	22	0	33	29	65	10	18	49	20	62	93	33	8	0	100	11	60	0	17	95	0	29	99	89	91	91
	R	10564	4884	0	75	58	142	527	3493	544	41	5680	670	100	309	8	25	1692	41	0	50	368	0	58	1047	293	377	636
ROSEVILLE PD MN0620800 POP. 33,377 Crime Rate	O	3002	1573	2	9	16	20	163	1212	149	2	1429	124	163	169	1	37	273	12	1	18	146	0	23	153	30	132	147
	C	1332	549	2	3	3	12	19	473	36	1	783	92	39	55	0	31	21	8	1	7	142	0	5	153	30	66	133
	%	44	35	100	33	19	60	12	39	24	50	55	74	24	33	0	84	8	67	100	39	97	0	22	100	100	50	90
	R	8994	4712	5	26	47	59	488	3631	446	5	4281	371	488	506	2	110	817	35	2	53	437	0	68	458	89	395	440
ST. PAUL PD MN0620900 POP. 282,709 Crime Rate	O	19468	16289	24	220	778	1421	3484	7761	2448	153	3179	3179	0	0	0	0	0	0	0	0	0	0	0	0	0	0	0
	C	4008	2707	17	52	138	590	240	1306	331	33	1301	1301	0	0	0	0	0	0	0	0	0	0	0	0	0	0	0
	%	21	17	71	24	18	42	7	17	14	22	41	41	0	0	0	0	0	0	0	0	0	0	0	0	0	0	0
	R	6886	5762	8	77	275	502	1232	2745	865	54	1124	1124	0	0	0	0	0	0	0	0	0	0	0	0	0	0	0

**TABLE 38
Offenses, Clearances, Percent Cleared and Crime Rate by Agency - 2005**

County/City		Grand Total	Total Part 1	Aggravated Assault							Motor Vehicle		Total Part 2	Forgery/Counterfeiting		Embezzlement	Stolen Property	Vandalism	Weapons	Prostitution	Other Sex Offens.		Narcotics	Gambing	Family/Children	D.U.I.	Liquor Laws	Disorderly Cond.	Other Offenses
				Murder	Rape	Robbery	Aggravated Assault	Burglary	Larceny	Theft	Arson	Assaults		Counterfeiting	Sex Offens.						Other Offens.								
WHITE BEAR LAKE PD MN0621000 POP. 24,588 Crime Rate	O	1769	902	0	2	11	16	215	589	66	3	867	119	41	32	0	2	215	5	0	4	56	0	0	180	64	64	85	
	C	674	99	0	2	5	12	8	66	6	0	575	112	5	2	0	2	6	4	0	4	56	0	0	180	64	57	83	
	%	38	11	0	100	45	75	4	11	9	0	66	94	12	6	0	100	3	80	0	100	100	0	0	100	100	89	98	
	R	7194	3668	0	8	44	65	874	2395	268	12	3526	483	166	130	0	8	874	20	0	16	227	0	0	732	260	260	345	
LITTLE CANADA PD MN062110X POP. 9,818 Crime Rate	O	809	436	0	3	3	13	55	303	54	5	373	83	21	23	0	1	116	5	0	6	9	0	3	44	6	21	35	
	C	310	62	0	2	1	10	10	24	10	5	248	81	15	11	0	0	19	4	0	2	9	0	3	44	6	19	35	
	%	38	14	0	67	33	77	18	8	19	100	66	98	71	48	0	0	16	80	0	33	100	0	100	100	100	90	100	
	R	8239	4440	0	30	30	132	560	3086	550	50	3799	845	213	234	0	10	1181	50	0	61	91	0	30	448	61	213	356	
SHOREVIEW PD MN062120X POP. 27,328 Crime Rate	O	776	401	0	2	1	5	47	321	21	4	375	61	11	20	0	0	133	3	0	7	4	0	5	55	10	26	40	
	C	308	68	0	2	0	5	13	43	4	1	240	57	9	12	0	0	20	2	0	4	4	0	5	55	9	25	38	
	%	40	17	0	100	0	100	28	13	19	25	64	93	82	60	0	0	15	67	0	57	100	0	100	100	90	96	95	
	R	2839	1467	0	7	3	18	171	1174	76	14	1372	223	40	73	0	0	486	10	0	25	14	0	18	201	36	95	146	
VADNAIS HEIGHTS PD MN062130X POP. 13,212 Crime Rate	O	686	323	0	2	6	6	29	233	40	7	363	54	16	23	0	0	136	4	0	5	11	0	2	41	1	18	52	
	C	282	61	0	2	1	5	2	40	6	5	221	53	13	13	0	0	16	1	0	4	10	0	2	41	1	18	49	
	%	41	19	0	100	17	83	7	17	15	71	61	98	81	57	0	0	12	25	0	80	91	0	100	100	100	100	94	
	R	5192	2444	0	15	45	45	219	1763	302	52	2747	408	121	174	0	0	1029	30	0	37	83	0	15	310	7	136	393	
NORTH OAKS PD MN062150X POP. 4,215 Crime Rate	O	149	54	0	0	0	0	7	44	3	0	95	12	0	2	0	0	36	2	0	1	1	0	0	13	1	10	17	
	C	65	8	0	0	0	0	1	6	1	0	57	11	0	1	0	0	3	1	0	1	1	0	0	13	1	10	15	
	%	44	15	0	0	0	0	14	14	33	0	60	92	0	50	0	0	8	50	0	100	100	0	0	100	100	100	88	
	R	3534	1281	0	0	0	0	166	1043	71	0	2253	284	0	47	0	0	854	47	0	23	23	0	0	308	23	237	403	
RED LAKE SHERIFF MN0630000 POP. 4,354 Crime Rate	O	138	16	0	0	0	1	1	13	1	0	122	7	3	29	0	0	15	1	0	0	7	0	0	29	22	5	4	
	C	80	1	0	0	0	1	0	0	0	0	79	7	0	6	0	0	0	1	0	0	5	0	0	29	22	5	4	
	%	58	6	0	0	0	100	0	0	0	0	65	100	0	21	0	0	0	100	0	0	71	0	0	100	100	100	100	
	R	3169	367	0	0	0	22	22	298	22	0	2802	160	68	666	0	0	344	22	0	0	160	0	0	666	505	114	91	
REDWOOD COUNTY TOTAL POP. 16,364 Crime Rate	O	1349	379	0	10	1	25	62	255	24	2	970	116	32	52	0	4	253	25	0	8	23	0	28	84	37	154	154	
	C	672	103	0	7	0	21	10	55	10	0	569	95	6	19	0	4	52	16	0	2	20	0	17	82	32	100	124	
	%	50	27	0	70	0	84	16	22	42	0	59	82	19	37	0	100	21	64	0	25	87	0	61	98	86	65	81	
	R	8243	2316	0	61	6	152	378	1558	146	12	5927	708	195	317	0	24	1546	152	0	48	140	0	171	513	226	941	941	
REDWOOD SHERIFF MN0640000 POP. 10,981 Crime Rate	O	454	104	0	8	0	5	26	53	11	1	350	29	7	14	0	1	106	1	0	4	9	0	11	53	11	36	68	
	C	249	38	0	7	0	4	6	15	6	0	211	21	1	4	0	1	23	1	0	1	8	0	6	53	10	27	55	
	%	55	37	0	88	0	80	23	28	55	0	60	72	14	29	0	100	22	100	0	25	89	0	55	100	91	75	81	
	R	4134	947	0	72	0	45	236	482	100	9	3187	264	63	127	0	9	965	9	0	36	81	0	100	482	100	327	619	
REDWOOD FALLS PD MN0640200 POP. 5,383 Crime Rate	O	895	275	0	2	1	20	36	202	13	1	620	87	25	38	0	3	147	24	0	4	14	0	17	31	26	118	86	
	C	423	65	0	0	0	17	4	40	4	0	358	74	5	15	0	3	29	15	0	1	12	0	11	29	22	73	69	
	%	47	24	0	0	0	85	11	20	31	0	58	85	20	39	0	100	20	63	0	25	86	0	65	94	85	62	80	
	R	16626	5108	0	37	18	371	668	3752	241	18	11517	1616	464	705	0	55	2730	445	0	74	260	0	315	575	483	2192	1597	
RENVILLE COUNTY TOTAL POP. 16,989 Crime Rate	O	847	360	0	6	2	21	87	202	40	2	487	58	13	20	0	3	150	3	2	6	24	0	3	126	18	28	33	
	C	344	69	0	4	2	19	16	14	14	0	275	47	3	1	0	2	7	3	1	4	18	0	1	126	18	19	25	
	%	41	19	0	67	100	90	18	7	35	0	56	81	23	5	0	67	5	100	50	67	75	0	33	100	100	68	76	
	R	4985	2119	0	35	11	123	512	1189	235	11	2866	341	76	117	0	17	882	17	11	35	141	0	17	741	105	164	194	

TABLE 38
Offenses, Clearances, Percent Cleared and Crime Rate by Agency - 2005

County/City		Grand Total	Total Part 1	Offenses								Total Part 2	Clearances														Disorderly Cond.	Other Offenses
				Murder	Rape	Robbery	Aggravated Assault	Burglary	Larceny	Motor Vehicle Theft	Arson		Other Assaults	Forgery/Counterfeiting	Fraud	Embezzlement	Stolen Property	Vandalism	Weapons	Prostitution	Other Sex Offens.	Narcotics	Gambling	Family/Children	D.U.I.	Liquor Laws		
RENVILLE SHERIFF	O	650	274	0	6	2	17	67	142	38	2	376	50	7	18	0	3	79	2	2	6	22	0	3	110	18	23	33
	C	285	48	0	4	2	15	10	5	12	0	237	39	0	1	0	2	4	2	1	4	16	0	1	110	18	14	25
	%	44	18	0	67	100	88	15	4	32	0	63	78	0	6	0	67	5	100	50	67	73	0	33	100	100	61	76
	POP. 14,444 Crime Rate	R	4500	1896	0	41	13	117	463	983	263	13	2603	346	48	124	0	20	546	13	13	41	152	0	20	761	124	159
OLIVIA PD	O	197	86	0	0	0	4	20	60	2	0	111	8	6	2	0	0	71	1	0	0	2	0	0	16	0	5	0
	C	59	21	0	0	0	4	6	9	2	0	38	8	3	0	0	0	3	1	0	0	2	0	0	16	0	5	0
	%	30	24	0	0	0	100	30	15	100	0	34	100	50	0	0	0	4	100	0	0	100	0	0	100	0	100	0
	POP. 2,545 Crime Rate	R	7740	3379	0	0	0	157	785	2357	78	0	4361	314	235	78	0	0	2789	39	0	0	78	0	0	628	0	196
RICE COUNTY TOTAL	O	5478	1854	1	37	9	60	340	1289	98	20	3624	492	84	170	0	27	808	61	0	75	131	1	109	216	138	661	651
	C	2284	345	0	15	1	31	19	255	22	2	1939	303	13	44	0	18	91	55	0	35	92	1	30	216	136	404	501
	%	42	19	0	41	11	52	6	20	22	10	54	62	15	26	0	67	11	90	0	47	70	100	28	100	99	61	77
	POP. 60,761 Crime Rate	R	9015	3051	1	60	14	98	559	2121	161	32	5964	809	138	279	0	44	1329	100	0	123	215	1	179	355	227	1087
RICE SHERIFF	O	1041	304	1	7	1	6	88	159	29	13	737	85	7	21	0	10	108	2	0	12	43	0	28	80	13	109	219
	C	445	40	0	4	0	4	5	15	11	1	405	54	1	4	0	8	8	2	0	6	21	0	6	80	13	41	161
	%	43	13	0	57	0	67	6	9	38	8	55	64	14	19	0	80	7	100	0	50	49	0	21	100	100	38	74
	POP. 20,432 Crime Rate	R	5094	1487	4	34	4	29	430	778	141	63	3607	416	34	102	0	48	528	9	0	58	210	0	137	391	63	533
FARIBAULT PD	O	2961	1037	0	29	7	48	176	725	45	7	1924	259	53	107	0	11	390	23	0	44	64	1	78	76	49	416	353
	C	1195	193	0	10	1	23	11	143	4	1	1002	145	11	23	0	6	59	20	0	21	54	1	22	76	48	236	280
	%	40	19	0	34	14	48	6	20	9	14	52	56	21	21	0	55	15	87	0	48	84	100	28	100	98	57	79
	POP. 21,993 Crime Rate	R	13463	4715	0	131	31	218	800	3296	204	31	8748	1177	240	486	0	50	1773	104	0	200	291	4	354	345	222	1891
NORTHFIELD PD	O	1476	513	0	1	1	6	76	405	24	0	963	148	24	42	0	6	310	36	0	19	24	0	3	60	76	136	79
	C	644	112	0	1	0	4	3	97	7	0	532	104	1	17	0	4	24	33	0	8	17	0	2	60	75	127	60
	%	44	22	0	100	0	67	4	24	29	0	55	70	4	40	0	67	8	92	0	42	71	0	67	100	99	93	76
	POP. 18,336 Crime Rate	R	8049	2797	0	5	5	32	414	2208	130	0	5251	807	130	229	0	32	1690	196	0	103	130	0	16	327	414	741
ROCK SHERIFF	O	239	91	0	0	0	25	14	41	11	0	148	0	1	31	0	0	55	0	0	0	4	0	0	32	18	2	5
	C	194	65	0	0	0	25	8	21	11	0	129	0	0	25	0	0	43	0	0	0	4	0	0	32	18	2	5
	%	81	71	0	0	0	100	57	51	100	0	87	0	0	81	0	0	78	0	0	0	100	0	0	100	100	100	100
	POP. 9,693 Crime Rate	R	2465	938	0	0	0	257	144	422	113	0	1526	0	10	319	0	0	567	0	0	0	41	0	0	330	185	20
ROSEAU COUNTY TOTAL	O	912	252	0	1	0	2	28	210	10	1	660	74	10	42	0	0	120	9	0	20	33	0	18	108	103	28	95
	C	621	40	0	1	0	2	3	26	8	0	581	65	5	42	0	0	71	9	0	16	30	0	17	107	102	28	89
	%	68	16	0	100	0	100	11	12	80	0	88	88	50	100	0	0	59	100	0	80	91	0	94	99	99	100	94
	POP. 16,452 Crime Rate	R	5543	1531	0	6	0	12	170	1276	60	6	4011	449	60	255	0	0	729	54	0	121	200	0	109	656	626	170
ROSEAU SHERIFF	O	491	109	0	1	0	2	22	78	5	1	382	36	4	41	0	0	81	4	0	12	22	0	14	57	49	14	48
	C	344	15	0	1	0	2	1	7	4	0	329	33	1	41	0	0	46	4	0	9	20	0	14	56	48	14	43
	%	70	14	0	100	0	100	5	9	80	0	86	92	25	100	0	0	57	100	0	75	91	0	100	98	98	100	90
	POP. 11,991 Crime Rate	R	4094	909	0	8	0	16	183	650	41	8	3185	300	33	341	0	0	675	33	0	100	183	0	116	475	408	116
ROSEAU PD	O	175	76	0	0	0	0	3	71	2	0	99	19	5	1	0	0	16	1	0	2	2	0	2	13	10	4	24
	C	97	9	0	0	0	0	1	7	1	0	88	15	4	1	0	0	11	1	0	2	2	0	1	13	10	4	24
	%	55	12	0	0	0	0	33	10	50	0	89	79	80	100	0	0	69	100	0	100	100	0	50	100	100	100	100
	POP. 2,763 Crime Rate	R	6333	2750	0	0	0	0	108	2569	72	0	3583	687	180	36	0	0	579	36	0	72	72	0	72	470	361	144

TABLE 38
Offenses, Clearances, Percent Cleared and Crime Rate by Agency - 2005

County/City		Grand Total	Total Part 1	Aggravated Assault							Motor Vehicle		Total Part 2	Other Assaults	Forgery/Counterfeiting	Embezzlement	Stolen Property	Vandalism	Weapons	Prostitution	Other Sex Offens.	Narcotics	Gambing	Family/Children	Liquor D.U.I.	Liquor Laws	Disorderly Cond.	Other Offenses	
				Murder	Rape	Robbery	Aggravated Assault	Burglary	Larceny	Motor Vehicle Theft	Arson																		
WARROAD	O	246	67	0	0	0	0	3	61	3	0	179	19	1	0	0	0	23	4	0	6	9	0	2	38	44	10	23	
PD	C	180	16	0	0	0	0	1	12	3	0	164	17	0	0	0	0	14	4	0	5	8	0	2	38	44	10	22	
MN0680200	%	73	24	0	0	0	0	33	20	100	0	92	89	0	0	0	0	61	100	0	83	89	0	100	100	100	100	96	
POP. 1,698																													
Crime Rate	R	14487	3945	0	0	0	0	176	3592	176	0	10541	1118	58	0	0	0	1354	235	0	353	530	0	117	2237	2591	588	1354	
ST. LOUIS	O	18684	6918	3	90	127	301	1543	4427	404	23	11766	1674	416	575	0	34	2061	101	13	218	916	3	224	954	1036	2026	1515	
COUNTY TOTAL	C	7105	1361	3	28	24	200	132	896	74	4	5744	833	61	138	0	23	210	57	11	49	726	2	19	920	1003	573	1119	
POP. 200,433	%	38	20	100	31	19	66	9	20	18	17	49	50	15	24	0	68	10	56	85	22	79	67	8	96	97	28	74	
Crime Rate	R	9321	3451	1	44	63	150	769	2208	201	11	5870	835	207	286	0	16	1028	50	6	108	457	1	111	475	516	1010	755	
ST. LOUIS	O	3387	1190	0	41	3	32	499	504	103	8	2197	287	47	180	0	11	387	22	1	52	185	0	70	275	107	226	347	
SHERIFF	C	1307	169	0	19	0	23	49	58	19	1	1138	166	15	54	0	8	45	14	0	17	148	0	12	259	98	117	185	
MN0690000	%	39	14	0	46	0	72	10	12	18	13	52	58	32	30	0	73	12	64	0	33	80	0	17	94	92	52	53	
POP. 52,614																													
Crime Rate	R	6437	2261	0	77	5	60	948	957	195	15	4175	545	89	342	0	20	735	41	1	98	351	0	133	522	203	429	659	
AURORA	O	32	8	0	0	0	1	2	5	0	0	24	6	2	5	0	0	1	1	0	0	1	0	0	2	0	4	2	
PD	C	17	3	0	0	0	1	1	1	0	0	14	5	0	2	0	0	0	1	0	0	0	0	0	1	0	3	2	
MN069010X	%	53	38	0	0	0	100	50	20	0	0	58	83	0	40	0	0	0	100	0	0	0	0	0	50	0	75	100	
POP. 1,820																													
Crime Rate	R	1758	439	0	0	0	54	109	274	0	0	1318	329	109	274	0	0	54	54	0	0	54	0	0	109	0	219	109	
BABBITT	O	44	3	0	0	0	0	1	2	0	0	41	3	3	3	0	1	5	0	0	0	9	0	0	4	6	4	3	
PD	C	44	3	0	0	0	0	1	2	0	0	41	3	3	3	0	1	5	0	0	0	9	0	0	4	6	4	3	
MN0690200	%	100	100	0	0	0	0	100	100	0	0	100	100	100	100	0	100	100	0	0	0	100	0	0	100	100	100	100	
POP. 1,667																													
Crime Rate	R	2639	179	0	0	0	0	59	119	0	0	2459	179	179	179	0	59	299	0	0	0	539	0	0	239	359	239	179	
BIWABIK	O	35	8	0	2	0	2	2	2	0	0	27	2	0	2	0	0	2	1	0	0	0	0	0	11	2	5	2	
PD	C	24	3	0	1	0	2	0	0	0	0	21	2	0	0	0	0	0	1	0	0	0	0	0	11	2	4	1	
MN0690300	%	69	38	0	50	0	100	0	0	0	0	78	100	0	0	0	0	0	100	0	0	0	0	0	100	100	80	50	
POP. 930																													
Crime Rate	R	3763	860	0	215	0	215	215	215	0	0	2903	215	0	215	0	0	215	107	0	0	0	0	0	0	1182	215	537	215
CHISHOLM	O	151	65	0	2	0	3	16	42	2	0	86	9	3	4	0	0	35	0	0	0	3	0	1	11	4	8	8	
PD	C	49	13	0	2	0	3	3	3	2	0	36	6	0	0	0	0	3	0	0	0	1	0	0	11	4	6	5	
MN0690500	%	32	20	0	100	0	100	19	7	100	0	42	67	0	0	0	0	9	0	0	0	33	0	0	100	100	75	63	
POP. 4,862																													
Crime Rate	R	3105	1336	0	41	0	61	329	863	41	0	1768	185	61	82	0	0	719	0	0	0	61	0	20	226	82	164	164	
DULUTH	O	9530	3708	3	16	115	202	681	2474	208	9	5822	945	283	231	0	19	893	50	12	128	406	0	58	283	551	1304	659	
PD	C	3267	777	3	3	20	130	32	558	29	2	2490	377	28	40	0	11	77	25	11	15	291	0	0	278	549	229	559	
MN0690600	%	34	21	100	19	17	64	5	23	14	22	43	40	10	17	0	58	9	50	92	12	72	0	0	98	100	18	85	
POP. 86,439																													
Crime Rate	R	11025	4289	3	18	133	233	787	2862	240	10	6735	1093	327	267	0	21	1033	57	13	148	469	0	67	327	637	1508	762	
ELY	O	477	152	0	5	1	3	39	94	10	0	325	34	2	26	0	0	54	0	0	5	18	0	0	22	39	56	69	
PD	C	165	22	0	0	1	3	9	8	1	0	143	13	0	1	0	0	5	0	0	0	12	0	0	21	36	21	34	
MN0690700	%	35	14	0	0	100	100	23	9	10	0	44	38	0	4	0	0	9	0	0	0	67	0	0	95	92	38	49	
POP. 3,745																													
Crime Rate	R	12736	4058	0	133	26	80	1041	2510	267	0	8678	907	53	694	0	0	1441	0	0	133	480	0	0	587	1041	1495	1842	
EVELETH	O	557	244	0	3	1	10	55	152	21	2	313	41	4	22	0	0	64	9	0	4	63	0	0	24	27	10	45	
PD	C	289	85	0	2	0	8	7	61	7	0	204	29	2	7	0	0	11	6	0	3	52	0	0	24	27	9	34	
MN0690800	%	52	35	0	67	0	80	13	40	33	0	65	71	50	32	0	0	17	67	0	75	83	0	0	100	100	90	76	
POP. 3,773																													
Crime Rate	R	14762	6467	0	79	26	265	1457	4028	556	53	8295	1086	106	583	0	0	1696	238	0	106	1669	0	0	636	715	265	1192	

TABLE 38
Offenses, Clearances, Percent Cleared and Crime Rate by Agency - 2005

County/City		Grand Total	Total Part 1	Offenses							Total Part 2	Clearances										Disorderly Cond.	Other Offenses					
				Murder	Rape	Robbery	Aggravated Assault	Burglary	Larceny	Motor Vehicle Theft		Arson	Other Assaults	Forgery/Counterfeiting	Embezzlement	Stolen Property	Vandalism	Weapons	Prostitution	Other Sex Offens.	Narcotics			Gambling	Family/Children	Liquor D.U.I.	Laws	
GILBERT PD MN0690900 POP. 1,812 Crime Rate	O	140	50	0	0	0	6	5	36	3	0	90	14	2	5	0	0	16	0	0	0	16	0	0	17	3	3	14
	C	71	8	0	0	0	4	2	1	1	0	63	9	0	5	0	0	1	0	0	0	15	0	0	16	3	2	12
	%	51	16	0	0	0	67	40	3	33	0	70	64	0	100	0	0	6	0	0	0	94	0	0	94	100	67	86
	R	7726	2759	0	0	0	331	275	1986	165	0	4966	772	110	275	0	0	883	0	0	0	883	0	0	938	165	165	772
HIBBING PD MN0691000 POP. 16,989 Crime Rate	O	609	170	0	0	1	8	45	107	8	1	439	91	4	3	0	1	6	1	0	8	67	1	0	94	23	49	91
	C	480	42	0	0	1	8	11	20	1	1	438	91	4	3	0	1	5	1	0	8	67	1	0	94	23	49	91
	%	79	25	0	0	100	100	24	19	13	100	100	100	100	0	100	83	100	0	100	100	100	100	0	100	100	100	100
	R	3584	1000	0	0	5	47	264	629	47	5	2584	535	23	17	0	5	35	5	0	47	394	5	0	553	135	288	535
HOYT LAKES PD MN0691100 POP. 2,086 Crime Rate	O	76	8	0	0	0	0	3	5	0	0	68	5	1	10	0	0	6	0	0	0	2	0	0	16	18	7	3
	C	59	3	0	0	0	0	1	2	0	0	56	5	1	8	0	0	1	0	0	0	1	0	0	15	16	6	3
	%	78	38	0	0	0	0	33	40	0	0	82	100	100	80	0	0	17	0	0	0	50	0	0	94	89	86	100
	R	3643	383	0	0	0	0	143	239	0	0	3259	239	47	479	0	0	287	0	0	0	95	0	0	767	862	335	143
MOUNTAIN IRON PD MN069120X POP. 3,000 Crime Rate	O	7	3	0	0	0	0	3	0	0	0	4	0	0	0	0	0	2	0	0	0	1	0	0	0	0	1	0
	C	2	0	0	0	0	0	0	0	0	0	2	0	0	0	0	0	0	0	0	0	1	0	0	0	0	1	0
	%	29	0	0	0	0	0	0	0	0	0	50	0	0	0	0	0	0	0	0	0	100	0	0	0	0	100	0
	R	233	100	0	0	0	0	100	0	0	0	133	0	0	0	0	0	66	0	0	0	33	0	0	0	0	33	0
PROCTOR PD MN0691300 POP. 2,799 Crime Rate	O	426	128	0	0	2	3	18	102	3	0	298	27	7	1	0	0	71	0	0	2	22	0	0	33	22	44	69
	C	205	28	0	0	2	1	1	23	1	0	177	14	1	0	0	0	4	0	0	0	20	0	0	33	16	26	63
	%	48	22	0	0	100	33	6	23	33	0	59	52	14	0	0	0	6	0	0	0	91	0	0	100	73	59	91
	R	15219	4573	0	0	71	107	643	3644	107	0	10646	964	250	35	0	0	2536	0	0	71	785	0	0	1178	785	1571	2465
VIRGINIA PD MN0691400 POP. 8,961 Crime Rate	O	1792	647	0	19	3	25	102	472	25	1	1145	143	42	39	0	0	316	3	0	14	88	1	87	83	72	130	127
	C	719	152	0	1	0	14	9	117	11	0	567	98	6	11	0	0	41	3	0	4	79	1	7	78	64	85	90
	%	40	23	0	5	0	56	9	25	44	0	50	69	14	28	0	0	13	100	0	29	90	100	8	94	89	65	71
	R	19997	7220	0	212	33	278	1138	5267	278	11	12777	1595	468	435	0	0	3526	33	0	156	982	11	970	926	803	1450	1417
FLOODWOOD PD MN0691500 POP. 500 Crime Rate	O	54	10	0	0	0	0	0	8	2	0	44	8	0	0	0	0	6	0	0	1	7	0	1	6	3	2	10
	C	29	2	0	0	0	0	0	2	0	0	27	0	0	0	0	0	0	0	0	1	7	0	0	6	3	1	9
	%	54	20	0	0	0	0	0	25	0	0	61	0	0	0	0	0	0	0	0	100	100	0	0	100	100	50	90
	R	10800	2000	0	0	0	0	0	1600	400	0	8800	1600	0	0	0	0	1200	0	0	200	1400	0	200	1200	600	400	2000
HERMANTOWN PD MN0691700 POP. 8,436 Crime Rate	O	976	406	0	2	1	6	61	318	17	1	570	53	15	42	0	2	147	12	0	3	17	1	7	49	6	158	58
	C	167	48	0	0	0	3	6	37	2	0	119	14	1	4	0	2	6	5	0	1	13	0	0	45	4	3	21
	%	17	12	0	0	0	50	10	12	12	0	21	26	7	10	0	100	4	42	0	33	76	0	0	92	67	2	36
	R	11569	4812	0	23	11	71	723	3769	201	11	6756	628	177	497	0	23	1742	142	0	35	201	11	82	580	71	1872	687
UNIV. OF MINN.-DULUTH PD MN0691800 POP. 0 Crime Rate	O	391	118	0	0	0	0	11	104	2	1	273	6	1	2	0	0	50	2	0	1	11	0	0	24	153	15	8
	C	211	3	0	0	0	0	0	3	0	0	208	1	0	0	0	0	6	1	0	0	10	0	0	24	152	7	7
	%	54	3	0	0	0	0	0	3	0	0	76	17	0	0	0	0	12	50	0	0	91	0	0	100	99	47	88
	R	0	0	0	0	0	0	0	0	0	0	0	0	0	0	0	0	0	0	0	0	0	0	0	0	0	0	0
SCOTT COUNTY TOTAL POP. 111,149 Crime Rate	O	10485	2875	1	38	19	100	456	2094	157	10	7610	643	227	403	0	31	1003	50	1	67	398	1	66	993	335	511	2881
	C	6234	553	1	20	8	72	62	355	33	2	5681	505	44	175	0	23	134	37	1	39	370	1	40	986	330	357	2639
	%	59	19	100	53	42	72	14	17	21	20	75	79	19	43	0	74	13	74	100	58	93	100	61	99	99	70	92
	R	9433	2586	0	34	17	89	410	1883	141	8	6846	578	204	362	0	27	902	44	0	60	358	0	59	893	301	459	2592

TABLE 38
Offenses, Clearances, Percent Cleared and Crime Rate by Agency - 2005

County/City		Grand Total	Total Part 1	Murder	Rape	Robbery	Aggravated Assault	Burglary	Larceny	Motor Vehicle Theft	Arson	Total Part 2	Other Assaults	Forgery/Counterfeiting	Embezzlement	Stolen Property	Vandalism	Weapons	Prostitution	Other Sex Offens.	Narcotics	Gambing	Family/Children	D.U.I.	Liquor Laws	Disorderly Cond.	Other Offenses	
SCOTT SHERIFF	O	2693	179	0	6	0	4	32	109	28	0	2514	75	8	74	0	1	64	0	0	6	68	0	4	163	49	41	1961
MN0700000	C	2263	20	0	1	0	2	4	6	7	0	2243	43	3	35	0	1	5	0	0	3	57	0	3	159	47	28	1859
POP. 24,367	%	84	11	0	17	0	50	13	6	25	0	89	57	38	47	0	100	8	0	0	50	84	0	75	98	96	68	95
Crime Rate	R	11051	734	0	24	0	16	131	447	114	0	10317	307	32	303	0	4	262	0	0	24	279	0	16	668	201	168	8047
BELLE PLAINE PD	O	560	116	0	3	0	3	16	87	6	1	444	35	7	7	0	1	71	3	0	5	37	0	3	93	31	60	91
MN0700100	C	410	45	0	3	0	2	7	27	5	1	365	33	1	3	0	0	22	3	0	5	37	0	2	93	31	50	85
POP. 4,065	%	73	39	0	100	0	67	44	31	83	100	82	94	14	43	0	0	31	100	0	100	100	0	67	100	100	83	93
Crime Rate	R	13776	2853	0	73	0	73	393	2140	147	24	10922	861	172	172	0	24	1746	73	0	123	910	0	73	2287	762	1476	2238
JORDAN PD	O	459	150	0	3	0	3	11	130	3	0	309	22	13	24	0	2	35	1	0	1	38	0	3	52	23	37	58
MN0700200	C	296	50	0	2	0	3	3	40	2	0	246	20	4	19	0	2	8	1	0	0	37	0	2	51	23	34	45
POP. 4,770	%	64	33	0	67	0	100	27	31	67	0	80	91	31	79	0	100	23	100	0	0	97	0	67	98	100	92	78
Crime Rate	R	9622	3144	0	62	0	62	230	2725	62	0	6477	461	272	503	0	41	733	20	0	20	796	0	62	1090	482	775	1215
NEW PRAGUE PD	O	561	101	0	3	1	2	14	77	3	1	460	54	11	15	0	0	78	5	0	3	20	0	1	111	44	60	58
MN0700300	C	358	22	0	2	0	2	5	11	2	0	336	37	3	5	0	0	16	4	0	1	20	0	1	111	44	41	53
POP. 5,435	%	64	22	0	67	0	100	36	14	67	0	73	69	27	33	0	0	21	80	0	33	100	0	100	100	100	68	91
Crime Rate	R	10321	1858	0	55	18	36	257	1416	55	18	8463	993	202	275	0	0	1435	91	0	55	367	0	18	2042	809	1103	1067
SHAKOPEE PD	O	2641	1078	1	11	7	37	171	799	48	4	1563	191	72	121	0	14	320	7	1	30	69	1	16	278	92	90	261
MN0700400	C	1238	163	1	5	4	26	12	109	5	1	1075	167	12	70	0	8	25	5	1	20	66	1	7	278	92	80	243
POP. 26,900	%	47	15	100	45	57	70	7	14	10	25	69	87	17	58	0	57	8	71	100	67	96	100	44	100	100	89	93
Crime Rate	R	9817	4007	3	40	26	137	635	2970	178	14	5810	710	267	449	0	52	1189	26	3	111	256	3	59	1033	342	334	970
SAVAGE PD	O	1996	712	0	5	5	33	122	519	25	3	1284	153	52	87	0	6	236	18	0	14	122	0	21	147	35	87	306
MN0700600	C	994	154	0	3	2	24	23	97	5	0	840	133	14	29	0	6	32	14	0	9	115	0	17	147	35	52	237
POP. 25,409	%	50	22	0	60	40	73	19	19	20	0	65	87	27	33	0	100	14	78	0	64	94	0	81	100	100	60	77
Crime Rate	R	7855	2802	0	19	19	129	480	2042	98	11	5053	602	204	342	0	23	928	70	0	55	480	0	82	578	137	342	1204
PRIOR LAKE PD	O	1575	539	0	7	6	18	90	373	44	1	1036	113	64	75	0	7	199	16	0	8	44	0	18	149	61	136	146
MN0700900	C	675	99	0	4	2	13	8	65	7	0	576	72	7	14	0	6	26	10	0	1	38	0	8	147	58	72	117
POP. 20,203	%	43	18	0	57	33	72	9	17	16	0	56	64	11	19	0	86	13	63	0	13	86	0	44	99	95	53	80
Crime Rate	R	7795	2667	0	34	29	89	445	1846	217	4	5127	559	316	371	0	34	985	79	0	39	217	0	89	737	301	673	722
SHERBURNE COUNTY TOTAL	O	5856	1825	0	25	9	78	270	1354	85	4	4031	388	102	281	0	32	693	53	0	40	306	0	43	494	216	731	652
POP. 69,012	C	3463	523	0	14	5	67	28	376	32	1	2940	352	46	148	0	32	163	47	0	26	300	0	33	494	214	571	514
Crime Rate	%	59	29	0	56	56	86	10	28	38	25	73	91	45	53	0	100	24	89	0	65	98	0	77	100	99	78	79
SHERBURNE SHERIFF	O	2248	722	0	12	1	36	123	495	51	4	1526	152	16	135	0	18	335	9	0	17	91	0	9	186	75	269	214
MN0710000	C	1142	164	0	9	0	31	12	93	18	1	978	145	7	70	0	18	50	9	0	12	88	0	9	186	75	153	156
POP. 38,925	%	51	23	0	75	0	86	10	19	35	25	64	95	44	52	0	100	15	100	0	71	97	0	100	100	100	57	73
Crime Rate	R	5775	1854	0	30	2	92	315	1271	131	10	3920	390	41	346	0	46	860	23	0	43	233	0	23	477	192	691	549
BIG LAKE PD	O	1195	291	0	4	2	13	25	237	10	0	904	109	14	52	0	4	131	5	0	10	104	0	17	89	54	215	100
MN0710100	C	963	142	0	3	1	11	7	113	7	0	821	104	14	39	0	4	79	4	0	9	102	0	12	89	53	215	97
POP. 7,860	%	81	49	0	75	50	85	28	48	70	0	91	95	100	75	0	100	60	80	0	90	98	0	71	100	98	100	97
Crime Rate	R	15203	3702	0	50	25	165	318	3015	127	0	11501	1386	178	661	0	50	1666	63	0	127	1323	0	216	1132	687	2735	1272

TABLE 38
Offenses, Clearances, Percent Cleared and Crime Rate by Agency - 2005

County/City		Grand Total	Total Part 1	Aggravated Assault							Total Part 2	Other										Disorderly Cond.	Other Offenses					
				Murder	Rape	Robbery	Aggravated Assault	Burglary	Larceny	Motor Vehicle Theft		Arson	Other Assaults	Forgery/Counterfeiting	Embezzlement	Stolen Property	Vandalism	Weapons	Prostitution	Sex Offens.	Narcotics			Gambling	Family/Children	D.U.I.	Liquor Laws	
ELK RIVER PD MN0710200 POP. 18,937 Crime Rate	O	2241	799	0	9	6	25	121	614	24	0	1442	111	65	81	0	8	221	39	0	13	97	0	17	159	72	239	320
	C	1189	206	0	2	4	21	9	163	7	0	983	87	18	27	0	8	28	34	0	5	96	0	12	159	71	195	243
	%	53	26	0	22	67	84	7	27	29	0	68	78	28	33	0	100	13	87	0	38	99	0	71	100	99	82	76
	R	11833	4219	0	47	31	132	638	3242	126	0	7614	586	343	427	0	42	1167	205	0	68	512	0	89	839	380	1262	1689
BECKER PD MN0710400 POP. 3,290 Crime Rate	O	172	13	0	0	0	4	1	8	0	0	159	16	7	13	0	2	6	0	0	0	14	0	0	60	15	8	18
	C	169	11	0	0	0	4	0	7	0	0	158	16	7	12	0	2	6	0	0	0	14	0	0	60	15	8	18
	%	98	85	0	0	0	100	0	88	0	0	99	100	100	92	0	100	100	0	0	0	100	0	0	100	100	100	100
	R	5227	395	0	0	0	121	30	243	0	0	4832	486	212	395	0	60	182	0	0	0	425	0	0	1823	455	243	547
SIBLEY SHERIFF MN0720000 POP. 15,373 Crime Rate	O	207	50	0	0	0	1	42	6	1	0	157	1	0	1	0	0	53	0	0	0	16	0	0	9	1	0	76
	C	108	43	0	0	0	1	39	2	1	0	65	1	0	0	0	0	50	0	0	0	1	0	0	9	1	0	3
	%	52	86	0	0	0	100	93	33	100	0	41	100	0	0	0	0	94	0	0	0	6	0	0	100	100	0	4
	R	1346	325	0	0	0	6	273	39	6	0	1021	6	0	6	0	0	344	0	0	0	104	0	0	58	6	0	494
STEARNS COUNTY TOTAL POP. 153,402 Crime Rate	O	12171	4740	5	98	41	211	662	3499	195	29	7431	859	314	501	0	44	1578	39	2	130	656	0	105	865	813	848	677
	C	6069	1415	4	33	12	147	95	1067	53	4	4654	669	105	220	0	38	238	32	1	58	624	0	12	854	810	511	482
	%	50	30	80	34	29	70	14	30	27	14	63	78	33	44	0	86	15	82	50	45	95	0	11	99	100	60	71
	R	7934	3090	3	63	26	137	431	2280	127	18	4844	559	204	326	0	28	1028	25	1	84	427	0	68	563	529	552	441
STEARNS SHERIFF MN0730000 POP. 50,621 Crime Rate	O	1728	592	2	16	0	29	151	367	25	2	1136	150	24	72	0	14	220	7	0	31	79	0	8	199	130	85	117
	C	722	84	1	7	0	22	19	31	4	0	638	100	5	21	0	11	13	6	0	15	75	0	0	191	129	14	58
	%	42	14	50	44	0	76	13	8	16	0	56	67	21	29	0	79	6	86	0	48	95	0	0	96	99	16	50
	R	3413	1169	3	31	0	57	298	724	49	3	2244	296	47	142	0	27	434	13	0	61	156	0	15	393	256	167	231
COLD SPRING PD MN0730100 POP. 3,328 Crime Rate	O	264	59	0	5	0	3	12	37	2	0	205	20	4	12	0	0	35	1	0	2	50	0	0	39	27	7	8
	C	182	19	0	2	0	3	6	7	1	0	163	18	1	9	0	0	6	0	0	1	50	0	0	38	27	7	6
	%	69	32	0	40	0	100	50	19	50	0	80	90	25	75	0	0	17	0	0	50	100	0	0	97	100	100	75
	R	7932	1772	0	150	0	90	360	1111	60	0	6159	600	120	360	0	0	1051	30	0	60	1502	0	0	1171	811	210	240
MELROSE PD MN0730200 POP. 3,212 Crime Rate	O	50	26	0	1	0	0	4	21	0	0	24	5	0	2	0	0	3	1	0	0	0	0	0	10	0	1	2
	C	22	5	0	1	0	0	2	2	0	0	17	3	0	0	0	0	0	1	0	0	0	0	0	10	0	1	2
	%	44	19	0	100	0	0	50	10	0	0	71	60	0	0	0	0	0	100	0	0	0	0	0	100	0	100	100
	R	1556	809	0	31	0	0	124	653	0	0	747	155	0	62	0	0	93	31	0	0	0	0	0	0	311	0	31
PAYNESVILLE PD MN0730300 POP. 2,320 Crime Rate	O	192	46	0	0	0	1	8	36	1	0	146	6	3	98	0	0	22	0	0	1	7	0	0	6	2	0	1
	C	121	9	0	0	0	1	0	8	0	0	112	3	0	93	0	0	1	0	0	0	7	0	0	5	2	0	1
	%	63	20	0	0	0	100	0	22	0	0	77	50	0	95	0	0	5	0	0	0	100	0	0	83	100	0	100
	R	8275	1982	0	0	0	43	344	1551	43	0	6293	258	129	4224	0	0	948	0	0	43	301	0	0	258	86	0	43
ST. CLOUD PD MN0730400 POP. 59,947 Crime Rate	O	7435	3097	3	70	35	156	401	2267	138	27	4338	550	203	192	0	24	938	26	2	86	386	0	89	391	398	621	432
	C	3522	933	3	20	10	106	51	708	31	4	2589	433	69	40	0	21	118	21	1	36	362	0	7	390	397	375	319
	%	47	30	100	29	29	68	13	31	22	15	60	79	34	21	0	88	13	81	50	42	94	0	8	100	100	60	74
	R	12402	5166	5	116	58	260	668	3781	230	45	7236	917	338	320	0	40	1564	43	3	143	643	0	148	652	663	1035	720
SAUK CENTRE PD MN0730500 POP. 4,034 Crime Rate	O	380	138	0	1	0	3	13	120	1	0	242	20	8	38	0	0	68	0	0	1	15	0	0	29	19	25	19
	C	141	21	0	0	0	1	0	20	0	0	120	16	0	10	0	0	8	0	0	0	15	0	0	29	18	15	9
	%	37	15	0	0	0	33	0	17	0	0	50	80	0	26	0	0	12	0	0	0	100	0	0	100	95	60	47
	R	9419	3420	0	24	0	74	322	2974	24	0	5999	495	198	941	0	0	1685	0	0	24	371	0	0	718	470	619	470

TABLE 38
Offenses, Clearances, Percent Cleared and Crime Rate by Agency - 2005

County/City		Grand Total	Total Part 1	Aggravated Assault							Total Part 2	Other Offenses																
				Murder	Rape	Robbery	Aggravated Assault	Burglary	Larceny	Motor Vehicle Theft		Arson	Other Assaults	Forgery/Counterfeiting	Embezzlement	Stolen Property	Vandalism	Weapons	Prostitution	Sex Offens.	Narcotics	Gambling	Family/Children	D.U.I.	Liquor Laws	Disorderly Cond.	Other Offenses	
WAITE PARK PD MN0730600 POP. 6,920 Crime Rate	O	1102	520	0	4	6	10	44	437	19	0	582	67	58	57	0	3	145	1	0	7	29	0	3	59	26	82	45
	C	670	260	0	2	2	9	10	225	12	0	410	64	28	29	0	3	45	1	0	5	29	0	3	59	26	74	44
	%	61	50	0	50	33	90	23	51	63	0	70	96	48	51	0	100	31	100	0	71	100	0	100	100	100	90	98
	R	15924	7514	0	57	86	144	635	6315	274	0	8410	968	838	823	0	43	2095	14	0	101	419	0	43	852	375	1184	650
RICHMOND* PD MN0730700 POP. 1,302 Crime Rate	O	0	0	0	0	0	0	0	0	0	0	0	0	0	0	0	0	0	0	0	0	0	0	0	0	0	0	0
	C	0	0	0	0	0	0	0	0	0	0	0	0	0	0	0	0	0	0	0	0	0	0	0	0	0	0	0
	%	0	0	0	0	0	0	0	0	0	0	0	0	0	0	0	0	0	0	0	0	0	0	0	0	0	0	0
	R	0	0	0	0	0	0	0	0	0	0	0	0	0	0	0	0	0	0	0	0	0	0	0	0	0	0	0
BELGRADE* PD MN0730800 POP. 749 Crime Rate	O	0	0	0	0	0	0	0	0	0	0	0	0	0	0	0	0	0	0	0	0	0	0	0	0	0	0	0
	C	0	0	0	0	0	0	0	0	0	0	0	0	0	0	0	0	0	0	0	0	0	0	0	0	0	0	0
	%	0	0	0	0	0	0	0	0	0	0	0	0	0	0	0	0	0	0	0	0	0	0	0	0	0	0	0
	R	0	0	0	0	0	0	0	0	0	0	0	0	0	0	0	0	0	0	0	0	0	0	0	0	0	0	0
KIMBALL PD MN0731000 POP. 644 Crime Rate	O	85	23	0	0	0	1	9	13	0	0	62	11	2	2	0	0	8	1	0	0	7	0	1	17	4	5	4
	C	67	16	0	0	0	1	4	11	0	0	51	9	0	0	0	0	5	1	0	0	7	0	0	17	4	4	4
	%	79	70	0	0	0	100	44	85	0	0	82	82	0	0	0	0	63	100	0	0	100	0	0	100	100	80	100
	R	13198	3571	0	0	0	155	1397	2018	0	0	9627	1708	310	310	0	0	1242	155	0	0	1086	0	155	2639	621	776	621
ST. JOSEPH PD MN0731100 POP. 5,131 Crime Rate	O	266	20	0	0	0	3	4	12	1	0	246	3	6	1	0	0	0	0	0	10	0	0	34	173	8	11	
	C	241	3	0	0	0	0	2	1	0	0	238	3	1	0	0	0	0	0	0	10	0	0	34	173	8	9	
	%	91	15	0	0	0	0	50	8	0	0	97	100	17	0	0	0	0	0	0	100	0	0	100	100	100	82	
	R	5184	389	0	0	0	58	77	233	19	0	4794	58	116	19	0	0	0	0	0	194	0	0	662	3371	155	214	
SARTELL PD MN0731200 POP. 11,951 Crime Rate	O	511	161	0	1	0	4	9	141	6	0	350	17	2	21	0	3	136	1	0	2	51	0	4	43	21	12	37
	C	281	53	0	1	0	3	1	43	5	0	228	13	0	14	0	3	42	1	0	1	48	0	2	43	21	11	29
	%	55	33	0	100	0	75	11	30	83	0	65	76	0	67	0	100	31	100	0	50	94	0	50	100	100	92	78
	R	4275	1347	0	8	0	33	75	1179	50	0	2928	142	16	175	0	25	1137	8	0	16	426	0	33	359	175	100	309
ALBANY PD MN0731400 POP. 1,912 Crime Rate	O	67	34	0	0	0	1	4	28	1	0	33	6	1	5	0	0	0	0	0	2	0	0	13	6	0	0	
	C	38	8	0	0	0	1	0	7	0	0	30	5	0	4	0	0	0	0	0	2	0	0	13	6	0	0	
	%	57	24	0	0	0	100	0	25	0	0	91	83	0	80	0	0	0	0	0	100	0	0	100	100	0	0	
	R	3504	1778	0	0	0	52	209	1464	52	0	1725	313	52	261	0	0	0	0	0	0	104	0	0	679	313	0	0
AVON PD MN0731600 POP. 1,331 Crime Rate	O	91	24	0	0	0	0	3	20	1	0	67	4	3	1	0	0	3	1	0	0	20	0	0	25	7	2	1
	C	62	4	0	0	0	0	0	4	0	0	58	2	1	0	0	0	0	1	0	0	19	0	0	25	7	2	1
	%	68	17	0	0	0	0	0	20	0	0	87	50	33	0	0	0	0	100	0	0	95	0	0	100	100	100	100
	R	6836	1803	0	0	0	0	225	1502	75	0	5033	300	225	75	0	0	225	75	0	0	1502	0	0	1878	525	150	75
STEELE COUNTY TOTAL POP. 35,039 Crime Rate	O	3158	1099	0	11	5	44	216	759	58	6	2059	254	52	65	0	8	397	61	1	28	190	1	26	212	66	152	546
	C	1744	310	0	9	4	41	29	204	19	4	1434	179	25	33	0	7	60	58	1	12	153	0	13	204	66	114	509
	%	55	28	0	82	80	93	13	27	33	67	70	70	48	51	0	88	15	95	100	43	81	0	50	96	100	75	93
	R	9012	3136	0	31	14	125	616	2166	165	17	5876	724	148	185	0	22	1133	174	2	79	542	2	74	605	188	433	1558
STEELE SHERIFF MN0740000 POP. 9,538 Crime Rate	O	619	217	0	3	1	10	56	125	18	4	402	49	7	11	0	1	74	7	0	5	84	0	3	55	8	17	81
	C	306	48	0	1	0	10	7	22	5	3	258	31	3	6	0	1	8	6	0	0	60	0	3	52	8	11	69
	%	49	22	0	33	0	100	13	18	28	75	64	63	43	55	0	100	11	86	0	0	71	0	100	95	100	65	85
	R	6489	2275	0	31	10	104	587	1310	188	41	4214	513	73	115	0	10	775	73	0	52	880	0	31	576	83	178	849

TABLE 38
Offenses, Clearances, Percent Cleared and Crime Rate by Agency - 2005

County/City		Grand Total	Total Part 1	Aggravated Assault							Total Part 2	Other Offenses																
				Murder	Rape	Robbery	Aggravated Assault	Burglary	Larceny	Motor Vehicle Theft		Arson	Other Assaults	Forgery/Counterfeiting	Embezzlement	Stolen Property	Vandalism	Weapons	Prostitution	Sex Offens.	Narcotics	Gambling	Family/Children	D.U.I.	Liquor Laws	Disorderly Cond.	Other Offenses	
OWATONNA PD MN0740100 POP. 23,525 Crime Rate	O	2421	839	0	8	4	30	141	621	33	2	1582	192	45	53	0	7	311	52	1	22	100	1	23	135	58	130	452
	C	1387	255	0	8	4	29	21	181	11	1	1132	141	22	26	0	6	52	50	1	12	88	0	10	133	58	102	431
	%	57	30	0	100	100	97	15	29	33	50	72	73	49	49	0	86	17	96	100	55	88	0	43	99	100	78	95
	R	10291	3566	0	34	17	127	599	2639	140	8	6724	816	191	225	0	29	1321	221	4	93	425	4	97	573	246	552	1921
BLOOMING PRAIRIE PD MN0740200 POP. 1,976 Crime Rate	O	118	43	0	0	0	4	19	13	7	0	75	13	0	1	0	0	12	2	0	1	6	0	0	22	0	5	13
	C	51	7	0	0	0	2	1	1	3	0	44	7	0	1	0	0	0	2	0	0	5	0	0	19	0	1	9
	%	43	16	0	0	0	50	5	8	43	0	59	54	0	100	0	0	0	100	0	0	83	0	0	86	0	20	69
	R	5971	2176	0	0	0	202	961	657	354	0	3795	657	0	50	0	0	607	101	0	50	303	0	0	1113	0	253	657
STEVENS COUNTY TOTAL POP. 9,969 Crime Rate	O	487	165	0	7	0	14	15	123	6	0	322	27	1	19	0	0	57	3	0	6	23	0	7	49	38	45	47
	C	284	64	0	1	0	12	8	39	4	0	220	20	1	8	0	0	23	0	0	4	20	0	5	49	36	26	28
	%	58	39	0	14	0	86	53	32	67	0	68	74	100	42	0	0	40	0	0	67	87	0	71	100	95	58	60
	R	4885	1655	0	70	0	140	150	1233	60	0	3230	270	10	190	0	0	571	30	0	60	230	0	70	491	381	451	471
STEVENS SHERIFF MN0750000 POP. 4,766 Crime Rate	O	138	35	0	2	0	2	7	22	2	0	103	5	0	3	0	0	22	0	0	4	5	0	1	20	9	11	23
	C	79	13	0	0	0	2	3	7	1	0	66	4	0	0	0	0	7	0	0	3	5	0	0	20	9	7	11
	%	57	37	0	0	0	100	43	32	50	0	64	80	0	0	0	0	32	0	0	75	100	0	0	100	100	64	48
	R	2895	734	0	41	0	41	146	461	41	0	2161	104	0	62	0	0	461	0	0	83	104	0	20	419	188	230	482
MORRIS PD MN0750100 POP. 5,203 Crime Rate	O	283	101	0	4	0	12	8	73	4	0	182	21	1	16	0	0	29	0	0	2	16	0	6	28	22	23	18
	C	194	50	0	1	0	10	5	31	3	0	144	16	1	8	0	0	16	0	0	1	14	0	5	28	22	17	16
	%	69	50	0	25	0	83	63	42	75	0	79	76	100	50	0	0	55	0	0	50	88	0	83	100	100	74	89
	R	5439	1941	0	76	0	230	153	1403	76	0	3497	403	19	307	0	0	557	0	0	38	307	0	115	538	422	442	345
UNIV. OF MINN.-MORRIS PD MN0750600 POP. 0 Crime Rate	O	66	29	0	1	0	0	0	28	0	0	37	1	0	0	0	0	6	3	0	0	2	0	0	1	7	11	6
	C	11	1	0	0	0	0	0	1	0	0	10	0	0	0	0	0	0	0	0	0	1	0	0	1	5	2	1
	%	17	3	0	0	0	0	0	4	0	0	27	0	0	0	0	0	0	0	0	0	50	0	0	100	71	18	17
	R	0	0	0	0	0	0	0	0	0	0	0	0	0	0	0	0	0	0	0	0	0	0	0	0	0	0	0
SWIFT COUNTY TOTAL POP. 11,752 Crime Rate	O	460	126	0	6	0	3	34	69	14	0	334	51	17	18	0	2	74	5	1	5	19	0	2	40	13	40	47
	C	312	46	0	5	0	3	16	19	3	0	266	45	12	17	0	1	25	4	1	5	19	0	2	40	12	38	45
	%	68	37	0	83	0	100	47	28	21	0	80	88	71	94	0	50	34	80	100	100	100	0	100	100	92	95	96
	R	3914	1072	0	51	0	25	289	587	119	0	2842	433	144	153	0	17	629	42	8	42	161	0	17	340	110	340	399
SWIFT SHERIFF MN0760000 POP. 5,497 Crime Rate	O	94	26	0	0	0	1	11	11	3	0	68	13	4	1	0	0	10	2	0	1	4	0	1	8	1	7	16
	C	80	15	0	0	0	1	9	4	1	0	65	13	4	1	0	0	7	2	0	1	4	0	1	8	1	7	16
	%	85	58	0	0	0	100	82	36	33	0	96	100	100	100	0	0	70	100	0	100	100	0	100	100	100	100	100
	R	1710	472	0	0	0	18	200	200	54	0	1237	236	72	18	0	0	181	36	0	18	72	0	18	145	18	127	291
APPLETON PD MN0760100 POP. 2,949 Crime Rate	O	145	40	0	5	0	1	9	23	2	0	105	17	2	14	0	1	23	1	1	1	3	0	1	7	3	20	11
	C	85	15	0	4	0	1	2	7	1	0	70	11	1	14	0	1	1	0	1	1	3	0	1	7	2	18	9
	%	59	38	0	80	0	100	22	30	50	0	67	65	50	100	0	100	4	0	100	100	100	0	100	100	67	90	82
	R	4916	1356	0	169	0	33	305	779	67	0	3560	576	67	474	0	33	779	33	33	33	101	0	33	237	101	678	373
BENSON PD MN0760200 POP. 3,306 Crime Rate	O	221	60	0	1	0	1	14	35	9	0	161	21	11	3	0	1	41	2	0	3	12	0	0	25	9	13	20
	C	147	16	0	1	0	1	5	8	1	0	131	21	7	2	0	0	17	2	0	3	12	0	0	25	9	13	20
	%	67	27	0	100	0	100	36	23	11	0	81	100	64	67	0	0	41	100	0	100	100	0	0	100	100	100	100
	R	6684	1814	0	30	0	30	423	1058	272	0	4869	635	332	90	0	30	1240	60	0	90	362	0	0	756	272	393	604

TABLE 38
Offenses, Clearances, Percent Cleared and Crime Rate by Agency - 2005

County/City		Grand Total	Total Part 1	Aggravated Assault							Total Part 2	Other Offenses																
				Murder	Rape	Robbery	Aggravated Assault	Burglary	Larceny	Motor Vehicle Theft		Arson	Other Assaults	Forgery/Counterfeiting	Embezzlement	Stolen Property	Vandalism	Weapons	Prostitution	Sex Offenses	Narcotics	Gambling	Family/Children	D.U.I.	Liquor Laws	Disorderly Cond.	Other Offenses	
TODD COUNTY TOTAL	O	1846	530	0	19	1	22	111	346	30	1	1316	109	19	153	0	5	331	21	0	21	64	0	49	123	58	118	245
	C	1049	158	0	11	1	15	16	107	8	0	891	89	9	112	0	5	91	11	0	17	50	0	43	117	57	97	193
	%	57	30	0	58	100	68	14	31	27	0	68	82	47	73	0	100	27	52	0	81	78	0	88	95	98	82	79
POP. 25,159																												
Crime Rate	R	7337	2106	0	75	3	87	441	1375	119	3	5230	433	75	608	0	19	1315	83	0	83	254	0	194	488	230	469	973
TODD SHERIFF MN0770000	O	1196	296	0	16	0	12	89	155	23	1	900	68	6	128	0	4	235	19	0	15	39	0	47	67	27	67	178
	C	615	59	0	9	0	7	13	24	6	0	556	51	1	96	0	4	43	9	0	13	29	0	41	64	26	49	130
	%	51	20	0	56	0	58	15	15	26	0	62	75	17	75	0	100	18	47	0	87	74	0	87	96	96	73	73
POP. 19,101																												
Crime Rate	R	6261	1549	0	83	0	62	465	811	120	5	4711	356	31	670	0	20	1230	99	0	78	204	0	246	350	141	350	931
LONG PRAIRIE PD MN0770100	O	277	98	0	1	0	8	5	81	3	0	179	21	3	15	0	1	48	1	0	3	12	0	0	22	13	13	27
	C	157	36	0	0	0	6	1	28	1	0	121	18	1	7	0	1	17	1	0	1	8	0	0	19	13	10	25
	%	57	37	0	0	0	75	20	35	33	0	68	86	33	47	0	100	35	100	0	33	67	0	0	86	100	77	93
POP. 2,991																												
Crime Rate	R	9261	3276	0	33	0	267	167	2708	100	0	5984	702	100	501	0	33	1604	33	0	100	401	0	0	735	434	434	902
STAPLES PD MN0770200	O	373	136	0	2	1	2	17	110	4	0	237	20	10	10	0	0	48	1	0	3	13	0	2	34	18	38	40
	C	277	63	0	2	1	2	2	55	1	0	214	20	7	9	0	0	31	1	0	3	13	0	2	34	18	38	38
	%	74	46	0	100	100	100	12	50	25	0	90	100	70	90	0	0	65	100	0	100	100	0	100	100	100	100	100
POP. 3,067																												
Crime Rate	R	12161	4434	0	65	32	65	554	3586	130	0	7727	652	326	326	0	0	1565	32	0	97	423	0	65	1108	586	1238	1304
TRAVERSE COUNTY TOTAL	O	218	65	0	2	1	7	16	38	1	0	153	12	1	27	0	0	30	0	0	1	2	0	2	12	9	30	27
	C	102	13	0	1	1	4	1	5	1	0	89	4	0	17	0	0	4	0	0	0	2	0	2	12	9	20	19
	%	47	20	0	50	100	57	6	13	100	0	58	33	0	63	0	0	13	0	0	0	100	0	100	100	100	67	70
POP. 3,943																												
Crime Rate	R	5528	1648	0	50	25	177	405	963	25	0	3880	304	25	684	0	0	760	0	0	25	50	0	50	304	228	760	684
TRAVERSE SHERIFF MN0780000	O	66	32	0	2	0	3	9	18	0	0	34	1	0	8	0	0	6	0	0	0	0	0	0	6	3	4	6
	C	27	5	0	1	0	1	0	3	0	0	22	0	0	4	0	0	1	0	0	0	0	0	0	6	3	3	5
	%	41	16	0	50	0	33	0	17	0	0	65	0	0	50	0	0	17	0	0	0	0	0	0	100	100	75	83
POP. 1,747																												
Crime Rate	R	3777	1831	0	114	0	171	515	1030	0	0	1946	57	0	457	0	0	343	0	0	0	0	0	0	343	171	228	343
BROWNS VALLEY PD MN0780100	O	39	8	0	0	1	1	2	3	1	0	31	1	0	10	0	0	7	0	0	0	1	0	0	5	2	3	2
	C	26	3	0	0	1	1	0	0	1	0	23	1	0	9	0	0	0	0	0	0	1	0	0	5	2	3	2
	%	67	38	0	0	100	100	0	0	100	0	74	100	0	90	0	0	0	0	0	0	100	0	0	100	100	100	100
POP. 652																												
Crime Rate	R	5981	1226	0	0	153	153	306	460	153	0	4754	153	0	1533	0	0	1073	0	0	0	153	0	0	766	306	460	306
WHEATON PD MN0780200	O	113	25	0	0	0	3	5	17	0	0	88	10	1	9	0	0	17	0	0	1	1	0	2	1	4	23	19
	C	49	5	0	0	0	2	1	2	0	0	44	3	0	4	0	0	3	0	0	0	1	0	2	1	4	14	12
	%	43	20	0	0	0	67	20	12	0	0	50	30	0	44	0	0	18	0	0	0	100	0	100	100	100	61	63
POP. 1,544																												
Crime Rate	R	7318	1619	0	0	0	194	323	1101	0	0	5699	647	64	582	0	0	1101	0	0	64	64	0	129	64	259	1489	1230
WABASHA COUNTY TOTAL	O	822	249	0	4	0	12	23	199	11	0	573	40	21	115	0	1	146	7	0	11	26	0	1	75	43	29	58
	C	465	72	0	4	0	9	1	53	5	0	393	36	6	101	0	0	23	5	0	5	26	0	1	74	43	27	46
	%	57	29	0	100	0	75	4	27	45	0	69	90	29	88	0	0	16	71	0	45	100	0	100	99	100	93	79
POP. 23,091																												
Crime Rate	R	3559	1078	0	17	0	51	99	861	47	0	2481	173	90	498	0	4	632	30	0	47	112	0	4	324	186	125	251
WABASHA SHERIFF MN0790000	O	96	17	0	0	0	3	0	14	0	0	79	2	0	2	0	0	26	0	0	0	3	0	0	18	7	15	6
	C	59	1	0	0	0	1	0	0	0	0	58	2	0	0	0	0	9	0	0	0	3	0	0	18	7	14	5
	%	61	6	0	0	0	33	0	0	0	0	73	100	0	0	0	0	35	0	0	0	100	0	0	100	100	93	83
POP. 11,920																												
Crime Rate	R	805	142	0	0	0	25	0	117	0	0	662	16	0	16	0	0	218	0	0	0	25	0	0	151	58	125	50

TABLE 38
Offenses, Clearances, Percent Cleared and Crime Rate by Agency - 2005

County/City		Grand Total	Total Part 1	Aggravated Assault							Total Part 2	Other																
				Murder	Rape	Robbery	Aggravated Assault	Burglary	Larceny	Motor Vehicle Theft		Arson	Other Assaults	Forgery/Counterfeiting	Embezzlement	Stolen Property	Vandalism	Weapons	Prostitution	Sex Offens.	Narcotics	Gambling	Family/Children	D.U.I.	Liquor Laws	Disorderly Cond.	Other Offenses	
LAKE CITY PD	O	408	150	0	1	0	6	14	118	11	0	258	24	18	27	0	0	78	7	0	9	10	0	1	20	19	10	35
	C	185	43	0	1	0	5	0	32	5	0	142	21	6	18	0	0	3	5	0	5	10	0	1	20	19	9	25
	%	45	29	0	100	0	83	0	27	45	0	55	88	33	67	0	0	4	71	0	56	100	0	100	100	100	90	71
POP. 5,281																												
Crime Rate	R	7725	2840	0	18	0	113	265	2234	208	0	4885	454	340	511	0	0	1476	132	0	170	189	0	18	378	359	189	662
PLAINVIEW* PD	O	0	0	0	0	0	0	0	0	0	0	0	0	0	0	0	0	0	0	0	0	0	0	0	0	0	0	0
	C	0	0	0	0	0	0	0	0	0	0	0	0	0	0	0	0	0	0	0	0	0	0	0	0	0	0	0
	%	0	0	0	0	0	0	0	0	0	0	0	0	0	0	0	0	0	0	0	0	0	0	0	0	0	0	0
POP. 3,272																												
Crime Rate	R	0	0	0	0	0	0	0	0	0	0	0	0	0	0	0	0	0	0	0	0	0	0	0	0	0	0	0
WABASHA PD	O	318	82	0	3	0	3	9	67	0	0	236	14	3	86	0	1	42	0	0	2	13	0	0	37	17	4	17
	C	221	28	0	3	0	3	1	21	0	0	193	13	0	83	0	0	11	0	0	0	13	0	0	36	17	4	16
	%	69	34	0	100	0	100	11	31	0	0	82	93	0	97	0	0	26	0	0	0	100	0	0	97	100	100	94
POP. 2,618																												
Crime Rate	R	12146	3132	0	114	0	114	343	2559	0	0	9014	534	114	3284	0	38	1604	0	0	76	496	0	0	1413	649	152	649
WADENA COUNTY TOTAL	O	909	251	0	7	0	14	39	176	14	1	658	50	12	263	0	5	89	2	0	10	17	0	4	53	20	71	62
	C	671	94	0	4	0	14	9	57	10	0	577	40	7	258	0	3	52	2	0	8	15	0	4	51	19	61	57
	%	74	37	0	57	0	100	23	32	71	0	88	80	58	98	0	60	58	100	0	80	88	0	100	96	95	86	92
POP. 13,117																												
Crime Rate	R	6929	1913	0	53	0	106	297	1341	106	7	5016	381	91	2005	0	38	678	15	0	76	129	0	30	404	152	541	472
WADENA SHERIFF	O	236	87	0	4	0	6	26	41	9	1	149	23	0	26	0	4	19	1	0	10	3	0	3	23	5	10	22
	C	157	35	0	2	0	6	4	18	5	0	122	17	0	23	0	2	7	1	0	8	3	0	3	23	4	9	22
	%	67	40	0	50	0	100	15	44	56	0	82	74	0	88	0	50	37	100	0	80	100	0	100	100	80	90	100
POP. 8,908																												
Crime Rate	R	2649	976	0	44	0	67	291	460	101	11	1672	258	0	291	0	44	213	11	0	112	33	0	33	258	56	112	246
WADENA PD	O	673	164	0	3	0	8	13	135	5	0	509	27	12	237	0	1	70	1	0	0	14	0	1	30	15	61	40
	C	514	59	0	2	0	8	5	39	5	0	455	23	7	235	0	1	45	1	0	0	12	0	1	28	15	52	35
	%	76	36	0	67	0	100	38	29	100	0	89	85	58	99	0	100	64	100	0	0	86	0	100	93	100	85	88
POP. 4,209																												
Crime Rate	R	15989	3896	0	71	0	190	308	3207	118	0	12093	641	285	5630	0	23	1663	23	0	0	332	0	23	712	356	1449	950
WASECA COUNTY TOTAL	O	1725	503	0	10	0	18	108	344	22	1	1222	136	17	74	0	3	307	7	0	17	35	1	54	108	59	194	210
	C	1130	210	0	6	0	12	26	151	14	0	920	116	11	62	0	2	121	4	0	13	30	1	40	108	58	178	176
	%	66	42	0	60	0	67	24	44	64	0	75	85	65	84	0	67	39	57	0	76	86	100	74	100	98	92	84
POP. 19,595																												
Crime Rate	R	8803	2567	0	51	0	91	551	1755	112	5	6236	694	86	377	0	15	1566	35	0	86	178	5	275	551	301	990	1071
WASECA SHERIFF	O	457	111	0	4	0	3	47	49	7	1	346	24	3	30	0	1	78	0	0	4	8	0	17	40	19	41	81
	C	291	26	0	3	0	3	7	9	4	0	265	24	3	27	0	1	20	0	0	4	8	0	17	40	19	38	64
	%	64	23	0	75	0	100	15	18	57	0	77	100	100	90	0	100	26	0	0	100	100	0	100	100	100	93	79
POP. 6,634																												
Crime Rate	R	6888	1673	0	60	0	45	708	738	105	15	5215	361	45	452	0	15	1175	0	0	60	120	0	256	602	286	618	1220
JANESVILLE PD	O	136	29	0	0	0	0	4	25	0	0	107	17	0	3	0	0	29	0	0	1	1	0	3	9	5	27	12
	C	98	9	0	0	0	0	1	8	0	0	89	15	0	2	0	0	15	0	0	1	1	0	3	9	5	27	11
	%	72	31	0	0	0	0	25	32	0	0	83	88	0	67	0	0	52	0	0	100	100	0	100	100	100	100	92
POP. 2,128																												
Crime Rate	R	6390	1362	0	0	0	0	187	1174	0	0	5028	798	0	140	0	0	1362	0	0	46	46	0	140	422	234	1268	563
NEW RICHLAND PD	O	139	25	0	1	0	0	12	12	0	0	114	13	0	5	0	0	32	1	0	0	3	0	6	2	10	18	24
	C	90	5	0	1	0	0	2	2	0	0	85	13	0	5	0	0	4	1	0	0	3	0	6	2	10	17	24
	%	65	20	0	100	0	0	17	17	0	0	75	100	0	100	0	0	13	100	0	0	100	0	100	100	100	94	100
POP. 1,178																												
Crime Rate	R	11799	2122	0	84	0	0	1018	1018	0	0	9677	1103	0	424	0	0	2716	84	0	0	254	0	509	169	848	1528	2037

TABLE 38
Offenses, Clearances, Percent Cleared and Crime Rate by Agency - 2005

County/City		Grand Total	Total Part 1	Aggravated Assault							Total Part 2	Other																
				Murder	Rape	Robbery	Aggravated Assault	Burglary	Larceny	Motor Vehicle Theft		Arson	Assaults	Forgery/Counterfeiting	Fraud	Embezzlement	Stolen Property	Vandalism	Weapons	Prostitution	Sex Offens.	Narcotics	Gambling	Family/Children	D.U.I.	Liquor Laws	Disorderly Cond.	Other Offenses
WASECA	O	993	338	0	5	0	15	45	258	15	0	655	82	14	36	0	2	168	6	0	12	23	1	28	57	25	108	93
PD	C	651	170	0	2	0	9	16	132	10	0	481	64	8	28	0	1	82	3	0	8	18	1	14	57	24	96	77
MN0810300	%	66	50	0	40	0	60	36	51	67	0	73	78	57	78	0	50	49	50	0	67	78	100	50	100	96	89	83
POP. 9,655																												
Crime Rate	R	10285	3501	0	51	0	155	466	2672	155	0	6784	849	145	372	0	20	1740	62	0	124	238	10	290	590	258	1118	963
WASHINGTON COUNTY TOTAL	O	20194	6426	3	64	44	157	943	4733	444	38	13768	1229	475	1333	0	71	2703	447	2	114	657	1	80	1256	483	3196	1721
	C	9444	1273	3	36	18	121	90	856	141	8	8171	1025	127	508	0	64	291	250	1	65	637	1	43	1243	472	2177	1267
	%	47	20	100	56	41	77	10	18	32	21	59	83	27	38	0	90	11	56	50	57	97	100	54	99	98	68	74
POP. 214,946																												
Crime Rate	R	9395	2990	1	29	20	73	438	2201	206	17	6405	571	220	620	0	33	1257	207	0	53	305	0	37	584	224	1486	800
WASHINGTON SHERIFF	O	5022	1299	0	15	3	43	242	896	94	6	3723	357	30	324	0	25	674	175	1	22	178	0	23	248	83	894	689
PD	C	2326	198	0	9	2	37	24	104	22	0	2128	307	13	92	0	23	95	72	0	12	173	0	17	248	82	537	457
MN0820000	%	46	15	0	60	67	86	10	12	23	0	57	86	43	28	0	92	14	41	0	55	97	0	74	100	99	60	66
POP. 56,469																												
Crime Rate	R	8893	2300	0	26	5	76	428	1586	166	10	6592	632	53	573	0	44	1193	309	1	38	315	0	40	439	146	1583	1220
BAYPORT	O	276	43	0	0	1	3	7	29	3	0	233	22	2	5	0	4	24	3	0	1	19	0	1	69	10	40	33
PD	C	205	7	0	0	0	3	0	1	3	0	198	21	0	1	0	4	5	2	0	1	19	0	1	69	10	40	25
MN0820100	%	74	16	0	0	0	100	0	3	100	0	85	95	0	20	0	100	21	67	0	100	100	0	100	100	100	100	76
POP. 3,198																												
Crime Rate	R	8630	1344	0	0	31	93	218	906	93	0	7285	687	62	156	0	125	750	93	0	31	594	0	31	2157	312	1250	1031
FOREST LAKE	O	1544	492	0	4	1	11	60	352	62	2	1052	114	37	171	0	4	314	3	0	11	53	0	1	91	55	51	147
PD	C	669	102	0	4	0	8	6	46	36	2	567	100	16	26	0	3	18	3	0	10	53	0	1	90	55	50	142
MN0820200	%	43	21	0	100	0	73	10	13	58	100	54	88	43	15	0	75	6	100	0	91	100	0	100	99	100	98	97
POP. 16,073																												
Crime Rate	R	9606	3061	0	24	6	68	373	2190	385	12	6545	709	230	1063	0	24	1953	18	0	68	329	0	6	566	342	317	914
NEWPORT	O	694	193	0	1	2	6	38	129	14	3	501	65	12	40	0	0	79	14	0	1	35	0	3	81	14	101	56
PD	C	419	32	0	0	0	6	2	20	3	1	387	64	4	16	0	0	20	13	0	1	34	0	3	79	14	89	50
MN0820400	%	60	17	0	0	0	100	5	16	21	33	77	98	33	40	0	0	25	93	0	100	97	0	100	98	100	88	89
POP. 3,707																												
Crime Rate	R	18721	5206	0	26	53	161	1025	3479	377	80	13514	1753	323	1079	0	0	2131	377	0	26	944	0	80	2185	377	2724	1510
ST. PAUL PARK	O	808	225	0	1	1	8	35	158	19	3	583	92	8	67	0	2	96	23	0	8	21	0	3	24	12	147	80
PD	C	479	42	0	1	1	8	6	22	4	0	437	82	6	45	0	2	15	22	0	8	21	0	3	23	12	139	59
MN0820500	%	59	19	0	100	100	100	17	14	21	0	75	89	75	67	0	100	16	96	0	100	100	0	100	96	100	95	74
POP. 5,069																												
Crime Rate	R	15940	4438	0	19	19	157	690	3116	374	59	11501	1814	157	1321	0	39	1893	453	0	157	414	0	59	473	236	2899	1578
STILLWATER	O	1677	537	0	4	4	9	89	389	35	7	1140	109	26	220	0	1	261	26	0	6	40	0	5	126	48	171	101
PD	C	878	122	0	3	2	8	9	87	12	1	756	87	6	181	0	1	19	24	0	1	38	0	1	126	48	139	85
MN0820600	%	52	23	0	75	50	89	10	22	34	14	66	80	23	82	0	100	7	92	0	17	95	0	20	100	100	81	84
POP. 16,872																												
Crime Rate	R	9939	3182	0	23	23	53	527	2305	207	41	6756	646	154	1303	0	5	1546	154	0	35	237	0	29	746	284	1013	598
COTTAGE GROVE	O	3001	891	0	16	5	23	146	651	44	6	2110	108	55	94	0	5	405	130	0	23	91	1	13	268	63	693	161
PD	C	1456	230	0	8	2	15	20	168	16	1	1226	96	13	11	0	4	42	70	0	14	88	1	6	259	60	432	130
MN0820700	%	49	26	0	50	40	65	14	26	36	17	58	89	24	12	0	80	10	54	0	61	97	100	46	97	95	62	81
POP. 32,061																												
Crime Rate	R	9360	2779	0	49	15	71	455	2030	137	18	6581	336	171	293	0	15	1263	405	0	71	283	3	40	835	196	2161	502
OAKDALE	O	2914	1194	0	13	21	30	148	875	101	6	1720	212	93	145	0	9	432	29	0	19	56	0	15	141	95	256	218
PD	C	937	229	0	7	8	15	12	160	25	2	708	132	24	25	0	7	37	11	0	8	51	0	7	141	89	63	113
MN0820800	%	32	19	0	54	38	50	8	18	25	33	41	62	26	17	0	78	9	38	0	42	91	0	47	100	94	25	52
POP. 27,900																												
Crime Rate	R	10444	4279	0	46	75	107	530	3136	362	21	6164	759	333	519	0	32	1548	103	0	68	200	0	53	505	340	917	781

TABLE 38
Offenses, Clearances, Percent Cleared and Crime Rate by Agency - 2005

County/City		Grand Total	Total Part 1	Aggravated Assault							Motor Vehicle		Total Part 2	Other Assaults	Forgery/Counterfeiting	Embezzlement	Stolen Property	Vandalism	Weapons	Prostitution	Other Sex Offens.	Narcotics	Gambing	Family/Children	Liquor D.U.I.	Liquor Laws	Disorderly Cond.	Other Offenses
				Murder	Rape	Robbery	Aggravated Assault	Burglary	Larceny	Theft	Arson																	
WOODBURY PD	O	3345	1277	3	8	5	19	157	1022	58	5	2068	121	120	168	0	19	357	39	1	18	101	0	10	171	70	712	161
	C	1610	245	3	3	2	17	10	195	14	1	1365	115	42	45	0	18	37	29	1	7	98	0	4	171	70	594	134
	%	48	19	100	38	40	89	6	19	24	20	66	95	35	27	0	95	10	74	100	39	97	0	40	100	100	83	83
POP. 49,821																												
Crime Rate	R	6714	2563	6	16	10	38	315	2051	116	10	4150	242	240	337	0	38	716	78	2	36	202	0	20	343	140	1429	323
OAK PARK HEIGHTS PD	O	913	275	0	2	1	5	21	232	14	0	638	29	92	99	0	2	61	5	0	5	63	0	6	37	33	131	75
	C	465	66	0	1	1	4	1	53	6	0	399	21	3	66	0	2	3	4	0	3	62	0	0	37	32	94	72
	%	51	24	0	50	100	80	5	23	43	0	63	72	3	67	0	100	5	80	0	60	98	0	0	100	97	72	96
POP. 3,776																												
Crime Rate	R	24179	7282	0	52	26	132	556	6144	370	0	16896	768	2436	2621	0	52	1615	132	0	132	1668	0	158	979	873	3469	1986
WATONWAN COUNTY TOTAL	O	874	230	0	6	0	10	35	168	11	0	644	43	5	36	0	2	165	9	0	3	24	0	5	87	73	91	101
	C	540	77	0	5	0	10	9	46	7	0	463	41	3	24	0	2	26	9	0	3	24	0	5	87	72	76	91
	%	62	33	0	83	0	100	26	27	64	0	72	95	60	67	0	100	16	100	0	100	100	0	100	100	99	84	90
POP. 11,717																												
Crime Rate	R	7459	1962	0	51	0	85	298	1433	93	0	5496	366	42	307	0	17	1408	76	0	25	204	0	42	742	623	776	861
WATONWAN SHERIFF	O	345	91	0	2	0	1	27	57	4	0	254	12	2	7	0	0	61	5	0	1	11	0	2	49	48	18	38
	C	193	19	0	1	0	1	5	10	2	0	174	11	0	2	0	0	12	5	0	1	11	0	2	49	47	5	29
	%	56	21	0	50	0	100	19	18	50	0	69	92	0	29	0	0	20	100	0	100	100	0	100	100	98	28	76
POP. 7,087																												
Crime Rate	R	4868	1284	0	28	0	14	380	804	56	0	3584	169	28	98	0	0	860	70	0	14	155	0	28	691	677	253	536
ST. JAMES PD	O	529	139	0	4	0	9	8	111	7	0	390	31	3	29	0	2	104	4	0	2	13	0	3	38	25	73	63
	C	347	58	0	4	0	9	4	36	5	0	289	30	3	22	0	2	14	4	0	2	13	0	3	38	25	71	62
	%	66	42	0	100	0	100	50	32	71	0	74	97	100	76	0	100	13	100	0	100	100	0	100	100	100	97	98
POP. 4,630																												
Crime Rate	R	11425	3002	0	86	0	194	172	2397	151	0	8423	669	64	626	0	43	2246	86	0	43	280	0	64	820	539	1576	1360
WILKIN COUNTY TOTAL	O	857	181	0	1	0	8	25	133	11	3	676	32	9	93	1	2	66	15	0	13	16	0	12	45	28	93	251
	C	560	54	0	1	0	8	5	34	5	1	506	22	4	75	0	2	17	11	0	9	16	0	9	45	27	78	191
	%	65	30	0	100	0	100	20	26	45	33	75	69	44	81	0	100	26	73	0	69	100	0	75	100	96	84	76
POP. 7,002																												
Crime Rate	R	12239	2584	0	14	0	114	357	1899	157	42	9654	457	128	1328	14	28	942	214	0	185	228	0	171	642	399	1328	3584
WILKIN SHERIFF	O	163	52	0	1	0	4	7	38	1	1	111	4	4	2	0	0	14	1	0	5	6	0	4	17	7	19	28
	C	101	19	0	1	0	4	1	12	1	0	82	3	0	0	0	0	4	1	0	4	6	0	2	17	7	16	22
	%	62	37	0	100	0	100	14	32	100	0	74	75	0	0	0	0	29	100	0	80	100	0	50	100	100	84	79
POP. 3,516																												
Crime Rate	R	4635	1478	0	28	0	113	199	1080	28	28	3156	113	113	56	0	0	398	28	0	142	170	0	113	483	199	540	796
BRECKENRIDGE PD	O	694	129	0	0	0	4	18	95	10	2	565	28	5	91	1	2	52	14	0	8	10	0	8	28	21	74	223
	C	459	35	0	0	0	4	4	22	4	1	424	19	4	75	0	2	13	10	0	5	10	0	7	28	20	62	169
	%	66	27	0	0	0	100	22	23	40	50	75	68	80	82	0	100	25	71	0	63	100	0	88	100	95	84	76
POP. 3,486																												
Crime Rate	R	19908	3700	0	0	0	114	516	2725	286	57	16207	803	143	2610	28	57	1491	401	0	229	286	0	229	803	602	2122	6397
WINONA COUNTY TOTAL	O	3761	925	0	5	5	37	153	686	36	3	2836	257	77	193	0	5	477	31	0	42	198	0	64	348	323	270	551
	C	2210	195	0	1	4	33	12	139	6	0	2015	199	30	98	0	4	81	18	0	23	172	0	27	347	322	208	486
	%	59	21	0	20	80	89	8	20	17	0	71	77	39	51	0	80	17	58	0	55	87	0	42	100	100	77	88
POP. 49,889																												
Crime Rate	R	7538	1854	0	10	10	74	306	1375	72	6	5684	515	154	386	0	10	956	62	0	84	396	0	128	697	647	541	1104
WINONA SHERIFF	O	575	106	0	0	0	10	17	64	14	1	469	39	4	22	0	0	59	6	0	7	32	0	18	82	58	37	105
	C	380	23	0	0	0	8	3	10	2	0	357	28	4	8	0	0	14	5	0	3	30	0	9	82	58	31	85
	%	66	22	0	0	0	80	18	16	14	0	76	72	100	36	0	0	24	83	0	43	94	0	50	100	100	84	81
POP. 14,671																												
Crime Rate	R	3919	722	0	0	0	68	115	436	95	6	3196	265	27	149	0	0	402	40	0	47	218	0	122	558	395	252	715

TABLE 38
Offenses, Clearances, Percent Cleared and Crime Rate by Agency - 2005

County/City		Grand Total	Total Part 1	Aggravated Assault							Motor Vehicle		Total Part 2	Other Assaults	Forgery/Counterfeiting	Embezzlement	Stolen Property	Vandalism	Weap- ons	Prosti- tution	Other Sex Offen.	Narc- otics	Gamb- ling	Family/ Children	Liquor D.U.I.	Liquor Laws	Disor- derly Cond.	Other Offen- ses
				Murder	Rape	Rob- bery	Assault	Burg- lary	Larc- eny	Theft	Arson																	
ST. CHARLES PD	O	159	32	0	0	0	1	3	26	2	0	127	24	0	33	0	0	27	0	0	3	2	0	1	8	2	17	10
	C	79	2	0	0	0	1	0	1	0	0	77	19	0	27	0	0	4	0	0	2	1	0	1	8	2	6	7
	%	50	6	0	0	0	100	0	4	0	0	61	79	0	82	0	0	15	0	0	67	50	0	100	100	100	35	70
POP. 3,421																												
Crime Rate	R	4647	935	0	0	0	29	87	760	58	0	3712	701	0	964	0	0	789	0	0	87	58	0	29	233	58	496	292
WINONA PD	O	2750	709	0	4	4	22	124	535	18	2	2041	175	72	121	0	4	349	13	0	31	159	0	44	244	244	171	414
	C	1600	143	0	0	3	21	7	109	3	0	1457	136	25	59	0	3	55	7	0	17	136	0	17	243	243	137	379
	%	58	20	0	0	75	95	6	20	17	0	71	78	35	49	0	75	16	54	0	55	86	0	39	100	100	80	92
POP. 26,860																												
Crime Rate	R	10238	2639	0	14	14	81	461	1991	67	7	7598	651	268	450	0	14	1299	48	0	115	591	0	163	908	908	636	1541
GOODVIEW PD	O	270	76	0	1	1	3	9	60	2	0	194	18	1	17	0	1	42	12	0	1	5	0	1	11	18	45	22
	C	145	26	0	1	1	2	2	19	1	0	119	15	1	4	0	1	8	6	0	1	5	0	0	11	18	34	15
	%	54	34	0	100	100	67	22	32	50	0	61	83	100	24	0	100	19	50	0	100	100	0	0	100	100	76	68
POP. 3,429																												
Crime Rate	R	7874	2216	0	29	29	87	262	1749	58	0	5657	524	29	495	0	29	1224	349	0	29	145	0	29	320	524	1312	641
LEWISTON PD	O	7	2	0	0	0	1	0	1	0	0	5	1	0	0	0	0	0	0	0	0	0	0	0	3	1	0	0
	C	6	1	0	0	0	1	0	0	0	0	5	1	0	0	0	0	0	0	0	0	0	0	0	3	1	0	0
	%	86	50	0	0	0	100	0	0	0	0	100	100	0	0	0	0	0	0	0	0	0	0	0	100	100	0	0
POP. 1,508																												
Crime Rate	R	464	132	0	0	0	66	0	66	0	0	331	66	0	0	0	0	0	0	0	0	0	0	0	198	66	0	0
WRIGHT COUNTY TOTAL	O	7223	2701	0	21	9	48	296	2139	178	10	4522	362	184	408	2	53	1168	19	1	41	383	1	42	593	210	262	793
	C	3787	633	0	13	3	47	52	468	44	6	3154	343	77	217	2	51	299	18	0	24	380	0	24	593	209	245	672
	%	52	23	0	62	33	98	18	22	25	60	70	95	42	53	100	96	26	95	0	59	99	0	57	100	100	94	85
POP. 103,343																												
Crime Rate	R	6989	2613	0	20	8	46	286	2069	172	9	4375	350	178	394	1	51	1130	18	0	39	370	0	40	573	203	253	767
WRIGHT SHERIFF	O	5537	2064	0	9	7	36	241	1628	137	6	3473	260	136	321	2	40	925	13	0	21	298	1	20	525	172	151	588
	C	2985	443	0	9	2	36	47	315	29	5	2542	259	71	191	2	40	259	13	0	21	298	0	20	525	172	151	520
	%	54	21	0	100	29	100	20	19	21	83	73	100	52	60	100	100	28	100	0	100	100	0	100	100	100	100	88
POP. 87,864																												
Crime Rate	R	6301	2349	0	10	7	40	274	1852	155	6	3952	295	154	365	2	45	1052	14	0	23	339	1	22	597	195	171	669
BUFFALO PD	O	1412	504	0	12	2	10	42	404	31	3	908	91	47	82	0	10	194	5	1	20	70	0	22	65	35	82	184
	C	653	144	0	4	1	9	4	117	8	1	509	75	5	23	0	8	21	4	0	3	67	0	4	65	34	67	133
	%	46	29	0	33	50	90	10	29	26	33	56	82	11	28	0	80	11	80	0	15	96	0	18	100	97	82	72
POP. 12,589																												
Crime Rate	R	11216	4003	0	95	15	79	333	3209	246	23	7212	722	373	651	0	79	1541	39	7	158	556	0	174	516	278	651	1461
ANNANDALE PD	O	274	133	0	0	0	2	13	107	10	1	141	11	1	5	0	3	49	1	0	0	15	0	0	3	3	29	21
	C	149	46	0	0	0	2	1	36	7	0	103	9	1	3	0	3	19	1	0	0	15	0	0	3	3	27	19
	%	54	35	0	0	0	100	8	34	70	0	73	82	100	60	0	100	39	100	0	0	100	0	0	100	100	93	90
POP. 2,890																												
Crime Rate	R	9480	4602	0	0	0	69	449	3702	346	34	4878	380	34	173	0	103	1695	34	0	0	519	0	0	103	103	1003	726
YELLOW MEDICINE COUNTY TOTAL	O	324	133	0	0	0	4	48	75	6	0	191	37	4	4	0	2	11	0	2	2	7	0	0	54	37	4	27
	C	151	14	0	0	0	4	5	4	1	0	137	25	2	0	0	1	2	0	1	1	7	0	0	49	31	3	15
	%	47	11	0	0	0	100	10	5	17	0	72	68	50	0	0	50	18	0	50	50	100	0	0	91	84	75	56
POP. 11,809																												
Crime Rate	R	2743	1126	0	0	0	33	406	635	50	0	1617	313	33	33	0	16	93	0	16	16	59	0	0	457	313	33	228
YELLOW MEDICINE SHERIFF	O	209	99	0	0	0	1	35	59	4	0	110	19	2	4	0	1	0	0	1	1	3	0	0	40	24	0	15
	C	95	10	0	0	0	1	5	3	1	0	85	17	2	0	0	1	0	0	0	1	3	0	0	35	20	0	6
	%	45	10	0	0	0	100	14	5	25	0	77	89	100	0	0	100	0	0	0	100	100	0	0	88	83	0	40
POP. 8,793																												
Crime Rate	R	2376	1125	0	0	0	11	398	670	45	0	1250	216	22	45	0	11	0	0	11	11	34	0	0	454	272	0	170

TABLE 38

Offenses, Clearances, Percent Cleared and Crime Rate by Agency - 2005

County/City		Grand Total	Total Part 1	Murder	Rape	Robbery	Aggravated				Total Part 2	Other Assaults	Forgery/Counterfeiting		Embezzlement	Stolen Property	Vandalism	Weapons	Prostitution	Other		Narcotics	Gambing	Family/Children	D.U.I.	Liquor Laws	Disorderly Cond.	Other Offenses
							Assault	Burglary	Larceny	Vehicle Theft			Arson	Fraud						Sex Offens.	Sex Offens.							
GRANITE FALLS	O	115	34	0	0	0	3	13	16	2	0	81	18	2	0	0	1	11	0	1	1	4	0	0	14	13	4	12
PD	C	56	4	0	0	0	3	0	1	0	0	52	8	0	0	0	0	2	0	1	0	4	0	0	14	11	3	9
MN0870200	%	49	12	0	0	0	100	0	6	0	0	64	44	0	0	0	0	18	0	100	0	100	0	0	100	85	75	75
POP. 3,016																												
Crime Rate	R	3812	1127	0	0	0	99	431	530	66	0	2685	596	66	0	0	33	364	0	33	33	132	0	0	464	431	132	397
MINNESOTA	O	5598	32	0	0	0	0	1	31	0	0	5566	15	4	0	0	0	38	1	0	0	80	0	0	5203	10	17	198
STATE PATROL	C	5487	2	0	0	0	0	0	2	0	0	5485	8	4	0	0	0	17	1	0	0	80	0	0	5160	10	7	198
	%	98	6	0	0	0	0	0	6	0	0	99	53	100	0	0	0	45	100	0	0	100	0	0	99	100	41	100
POP. 0																												
Crime Rate	R	0	0	0	0	0	0	0	0	0	0	0	0	0	0	0	0	0	0	0	0	0	0	0	0	0	0	0
CAPITOL SECURITY	O	105	32	0	0	0	0	1	31	0	0	73	12	3	0	0	0	38	0	0	0	1	0	0	1	1	16	1
PD	C	37	2	0	0	0	0	0	2	0	0	35	5	3	0	0	0	17	0	0	0	1	0	0	1	1	6	1
MNMHP1300	%	35	6	0	0	0	0	0	6	0	0	48	42	100	0	0	0	45	0	0	0	100	0	0	100	100	38	100
POP. 0																												
Crime Rate	R	0	0	0	0	0	0	0	0	0	0	0	0	0	0	0	0	0	0	0	0	0	0	0	0	0	0	0

GLOSSARY OF TERMS

APPENDIX A

ADULT - For Minnesota Uniform Crime Report purposes, a person 18 years of age or above.

ARREST RATE - The number of arrests reported for Part I and Part II offenses for each unit of population, generally per 100,000. Arrest rates are computed in the same manner as crime rates.

CLEARED BY ARREST - For crime reporting purposes, an offense is cleared by arrest or solved when at least one person is: (1) arrested, or (2) charged with the commission of the offense.

COUNTY - Subdivisions of state, each with its own government, including a sheriff's department.

CRIME FACTORS - Conditions which affect the amount and type of crime that occurs in a geographical area.

CRIME INDEX - The total number of eight major offenses used to measure the extent, fluctuation and distribution of a crime in a given geographical area. Crime classifications used in the index are: Murder, Forcible Rape, Robbery, Aggravated Assault, Burglary, Larceny, Motor Vehicle Theft, and Arson. Each of these offenses is referred to as an "Index Offense".

CRIME RATE - The number of index offenses reported for each unit of population, generally per 100,000 persons. Crime rates are computed for communities with varying populations by dividing the number of Index Crimes by the population and multiplying the answer by 100,000. (Example: 500 Index Offenses divided by 10,000 population X 100,000 = 5,000 Crime Rate).

EXCEPTIONAL CLEARANCE - A crime solution or clearance recorded when some element beyond law enforcement control precludes the placing of formal charges against an offender.

JUVENILE - For Minnesota Uniform Crime Report purposes, a person under the age of 18.

MUNICIPALITY - City or town that has its own government, including police department.

PART I OFFENSES - The first of two main categories of crime classes composing a universal crime classification system established for crime reporting purposes. Part I offenses are by their nature more serious and occur most frequently. The monthly tabulation of Part I offenses provides a count of "offenses known".

PART II OFFENSES - The second of two main categories of crime classes composing a universal crime classification system established for crime reporting purposes. Part II offenses are generally less serious in nature. Monthly tabulations of Part II offenses are included in Minnesota's crime information report.

PROPERTY CRIME - Consists of the Index Offenses of Burglary, Larceny, Motor Vehicle Theft and Arson.

RURAL AREA - Geographical area covered by a Sheriff's Department outside of city limits.

URBAN - Geographical area covered by local police departments within the city limits.

VIOLENT CRIME - Consists of the Index Offenses of Murder, Forcible Rape, Robbery and Aggravated Assault.